Complete, accurate coverage of stock exchange activities is given Post readers by Associated Press and special writers.

The Washington Post

Fair and warmer.

NO. 21,126 | ENTERED AS SECOND CLASS MATTER, POSTOFFICE, WASHINGTON, D. C. | WASHINGTON: THURSDAY, APRIL 19, 1934 | THREE CENTS
COPYRIGHT, 1934, BY THE WASHINGTON POST PUBLISHING CO.

European War Peril Revealed By British Note

Major Powers' Threats of Preparations for Strife Told.

Disarmament Hope Doomed by French

Problem of Halting Race for Military Control Is Put Up to Geneva.

(Copyright, 1934, by the United Press.)

London, April 18.—The British government tonight issued a "white paper" revealing the inside history of futile disarmament efforts and giving sensational disclosures on the rising danger of war.

The document revealed increasingly impatient threats by the major European powers to proceed with huge armament projects as protection against attack and the only certain assurance for peace.

The "white paper" followed publication in Paris of the latest French arms note to Great Britain, regarded here as ending hopes of an armament treaty, controlling arms of all nations and looking toward eventual arms limitation if not disarmament.

French Ultimatum.

A foreign office spokesman in Paris said that the French realized the gravity of their act, but added: "Henceforward, France will not disarm a single gun as long as Germany continues to rearm. The government consulted the parliamentary commissions and is convinced that our entire country stands behind that note."

A spokesman at the Quai d'Orsay said that France had the support of the Little Entente—Rumania, Czechoslovakia and Jugoslavia—in the sentiments expressed in the note to the British.

The "white paper" included a record of the disarmament efforts of recent weeks, starting with the recent continental tour of Anthony Eden, long privy seal, and one of Britain's leading disarmament experts, made at the end of February and early March.

Put Up to Geneva.

Publication of this document was regarded as shifting the arms efforts back to Geneva.

The swiftly dwindling prospects of an arms treaty, coupled with Germany's alleged rapid rearmament plans, have plunged Europe into a period of extreme political stress, observers agreed. Germany's budget provides for a big

Continued on Page 6, Column 1.

Nazis Fling A Challenge At Invaders

"Will Fight to Last Man," Storm Troop Chief Declares.

Berlin, April 18 (U.P.).—A defiant declaration that Nazi Germany stands ready to defend herself to the last man against foreign invasion was made by Ernst Roehm, head of the Nazi military units, in an address tonight.

Roehm, speaking at a reception of diplomats and foreign correspondents at the propoganda ministry, declared that any attack from the other side of the frontier would find not only the army but the whole German people ready to fight for the fatherland.

"In this sense alone," he said, "the very existence of the Nazi storm troops will make any further illegal attacks on the new Germany such a risk that any aggressor will seriously consider whether such an attack and its possible gains are worth the risk. The German people are resolute in their will to defend themselves."

Roehm denied that the storm

Continued on Page 6, Column 1.

Legal Boxing In District Up To President

Norton-King Battle for Sport Won; Congress Approves Measure.

Commission Provided of Three Members to Serve Two Years.

Amateur and professional boxing is made legal in the District under a bill sent to the President for signature by the House and Senate yesterday.

Approval of the conference report on the bill was given by the House at the request of Representative Mary T. Norton (Democrat), of New Jersey, chairman of the House District Committee, and Senate approval of the measure was accorded a short time later when Senator William H. King (Democrat), of Utah, chairman of the Senate District Committee, had the Senate also concur.

The bill creates a special boxing commission of three members for the District. The boxing commissioners are to be appointed for two-year terms by the District Commissioners and are to serve without pay. One of the three boxing commissioners must be a member of the District Police Department. Commissioners must have been legal residents of the District for at least three years immediately preceding appointment. Office space, clerical and other assistance are to be furnished the boxing body by the District Commissioners.

Purposes Outlined.

Subject to approval of the Commissioners the boxing board shall have power "(1) to cooperate with organizations engaged in the promotion and control of amateur boxing; (2) to supervise and regulate boxing within the District of Columbia; and (3) to make such orders, rules and regulations as the commission deems necessary for carrying out the powers herein conferred upon it."

Both boxers and promoters will be required to take out licenses and permits from the commission that may be revoked at its discretion. Each permit for an exhibition will be limited to a single day, except in the case of an interscholastic or similar tournament, when a permit may be issued for the meet.

No round shall exceed three minutes and there shall be an interval of one minute between each round. Eight ounces will be the minimum weight of gloves.

Other Provisions.

To defray necessary expenses, the commission will be allowed to fix license and permit fees.

The bill also provides that "(g) any person who (1) holds any boxing exhibition in the District of Columbia without a permit valid and effective at the time, or (2) engages in any boxing exhibition in the District of Columbia without a license valid and effective at the

Continued on Page 17, Column 4.

Election Races Split D.A.R. Into 11 Camps

Post Staff Photo.

Dr. Thomas E. Healy, assistant dean of the School of Foreign Service at Georgetown University, who addressed the D. A. R. session yesterday on National defense, and Mrs. William A. Becker, chairman of the National defense committee, who delivered her report.

By Elisabeth E. Poe.

The forty-third Continental Congress of the D. A. R., which acted as a unit when important committee reports were heard earlier yesterday, divided into several camps last night when 11 women were nominated for 7 vacant posts as vice president general.

Further splitting into political bands came when Mrs. William A. Becker, of New Jersey, and Mrs. Flora Myers Gillentine, of Tennessee, gave out their platforms as candidates to succeed Mrs. Russell William Magna as president general in 1935.

More combinations of political factions and subfactions were created when five women were placed in nomination for the one open place as honorary vice president general of the society at the Constitution Hall session.

Politics and the trading and alignment of votes will take the full stage today when nominees for both the honorary and active vice

Continued on Page 6, Column 3.

Alabama Mob Rushes Mine After Killing

Troops Await Strikers; 3 Shot in Non-Union, Union Clashes.

3 Shot in Outbreaks; Sheriff Asks Aid to Save Water Lines.

Birmingham, Ala., April 18 (AP).—Steel-helmeted National Guardsmen tonight kept watch at Porter, where they were rushed late today when reports were received here that a mob was marching on the mine, a trouble center for the past ten days.

The threat to Porter mine, operated by the Adams, Rowe & Norman Corporation, diverted attention from the Red Diamond Co.'s mine near Leeds, where earlier today a picket was killed, one miner seriously wounded and another peppered with birdshot from ambush.

It was the second time within two months that National Guardsmen have mounted guard over the Porter mine, and only this morning Sheriff James F. Hawkins and ten picked deputies persuaded several hundered striking miners there to disperse.

Court Blocks NRA.

The mine has been in partial production until today, since Federal Judge C. B. Kennamer granted a temporary stay against enforcement of the NRA amendment to the bituminous coal code, raising wages from $3.40 to $4.60 per day. The injunction expires tomorrow, but an extension until Monday has been asked.

Carson Adams, member of the firm operating the Porter mine, said today when the group dispersed they shouted "we'll be back with 12,000 men tomorrow and enough artillery to keep this mine from running."

Two groups, union and nonunion, exchanged 25 or 30 shots near the Porter shaft this morning, but none was injured. A total of 21,000 miners are idle in the State.

Approximately 175 other troopers of the National Guard were under arms at the armory here tonight, waiting for an emergency that would send them into the field to strengthen the force of 250 special deputy sheriffs now seeking to maintain order.

Fear Plot to Cut Off Water.

The troopers were mobilized at the request of Sheriff Hawkins, who was informed of a sabotage plot against the water mains of the Tennessee Coal, Iron & Railroad Co.'s industrial system at Edgewater.

Disruption of the water system would result in a complete shutdown of the company's steel plants at Fairfield and Ensley with probable loss of life and extensive de-

Continued on Page 3, Column 6.

Roosevelt Faces Leadership Test As House Balks

President's Request for Amended Home Loan Bill Refused.

Bank Pay-off Act Put on Blacklist

Administration Requests Wagner Labor Plan Be Enacted.

By Robert C. Albright.

Legislative leadership of President Roosevelt last night appeared to be heading for a test, with the White House quite confident of the outcome.

The developments in the haphazard Congressional legislative situation included the blacklisting by the Administration of the McLeod banking bill, providing for closed-bank deposits pay-off up to $2,500, and action by the House in adopting a conference report on the home loan guarantee bill, minus the Norris amendment specifically requested by Mr. Roosevelt.

The bill officially frowned on yesterday by Mr. Roosevelt was the McLeod measure now pending on the House calendar, providing closed-bank deposit pay-offs up to $2,500, and RFC advances on up to 85 per cent of remaining assets.

Added to his legislative agenda for this session was the Wagner bill for settlement of labor disputes, now under cross-fire from business interests. While taking no stand on the bill as such, the President came out flatly in favor of a permanent arrangement for labor mediation, the principle embodied in the Wagner plan.

Conferences Set Today.

At a conference today Mr. Roosevelt will attempt to arrive at a more definite understanding with Senator Wagner (Democrat), New York; Secretary of Labor Perkins and representatives of the NRA. Later he will tackle a situation even more delicate, when Senator King (Democrat), Utah, leads a delegation of seven Senate silverites on the downtown citadel of silver legislation opposition.

As the President moved to relieve the unsettled legislative picture, sifting the chaff from what he regards as the wheat, Democratic leaders exerted every influence to carry out instructions and get Congress adjourned reasonably early with a minimum of Administration casualties.

To this end, they succeeded yesterday in dividing proponents of the black-balled McLeod bank pay-off bill into two factions, the one advocating a modified measure introduced by Representative Prentiss M. Brown (Democrat), Michigan, the other supporting the original full-payment bill of Representative

Continued on Page 2, Column 1.

Freedom Cry Heard Again At Lexington

Delegation Coming Here to Protest Congress' "Interference."

Lexington, Mass., April 18 (AP).—On the eve of the 159th anniversary of the Battle of Lexington and its observance by the townsfolk, a delegation of Lexington citizens left for Washington tonight to submit to Congress tomorrow a protest against "unreasonable interference by the Federal Government" in the affairs of "a free people."

As a part of the ceremonies on the Battle Green commemorating the anniversary tomorrow, the resolutions of protest will be read before the tomb of the Minute Men who were killed in the skirmish with the British redcoats on April 19, 1775.

The petition—or "declaration" as it appears in the form in which it was drawn for presentation to Congress—bore the signatures of more than 1,200 citizens of the town. It followed the general form used by Lexington citizens of colonial days in their protests to the provincial and State governing bodies, includ-

Continued on Page 2, Column 6.

Chinese Fear "Protectorate" Of Japanese

Officials, Press Silent, but Citizens Express Shock at Tokyo's Edict.

Shanghai, April 18 (AP).—A Japanese protectorate over China was a vision looming before many Chinese citizens today as a result of the Japanese foreign office statement that Tokyo considers herself solely responsible for maintenance of peace in Eastern Asia.

Although many private citizens were shocked by the Japanese declaration, which objected to measures of other powers likely to disturb peace in this area, officials of the National government at Nanking and elsewhere declined to comment.

Vernacular newspapers, under government censorship on the subject made no reference to it.

Aimed at U. S., Belief.

Tokyo's statement that Japan objects to other nations supplying China with military airplanes and instructors was accepted here as aimed at American aircraft manufacturers, who are selling many planes to the national government.

This portion of the statement also was considered to hit American aeronautical instructors of the National government's aviation school at Hangchow, who are conducting the government's effort to provide itself with a corps of trained flyers.

Hangchow instructors are under the leadership of John H. Jouett, of San Francisco, formerly a colonel in the United States Army Air Service. The group numbers 20, including pilots, mechanics and doctors.

Japan has long admitted that she objected to the stream of American planes and instructors pouring into China.

Feeling among the Chinese now is

Continued on Page 6, Column 8.

'Jafsie' Asked To View Photo

Lindbergh Kidnap Case May Be Held in Boston; Marshal Silent.

Boston, April 18 (AP).—Relentless search by the Federal Government for the kidnapers of the Lindbergh baby brought forth today the request of U. S. Marshal John J. Murphy that Dr. John F. (Jafsie) Condon, intermediary in the case, come here to view a photograph of a suspect believed to have received the $50,000 ransom money.

Murphy would divulge no information beyond the fact that he had asked the U. S. marshal at New York to communicate his wish to Dr. Condon. The latter frequently has said he would never give up the search for "John," who took the money from him in a New York cemetery on promise to return the child.

Department of Justice agents were active with Murphy in his investigation of the latest "clew." Murphy's office said the agents were engaged in checking the activities of a gang which reputedly was involved in Washington, Philadelphia and New York holdups.

John Carroll, sought for a Washington bank holdup a year ago, now is held at the East Cambridge Jail in $20,000 bail. The Federal officials did not know whether Dr. Condon would try to identify Carroll.

House Plans For Revision Of Mail Bill

Roosevelt's Request to Limit Contracts to Be Incorporated.

By Felix Bruner.

The House Postoffice Committee yesterday decided against attempting any permanent air-mail legislation and began the task of rewriting its bill to conform with President Roosevelt's requests.

The new bill would authorize one-year mail contracts, establish a commission to make recommendations for a permanent policy, and fix a new basis for pay.

Other air-mail developments included:

Filing of a suit in the District Supreme Court by four operating subsidiaries of United Aircraft & Transportation Corporation asking that Postmaster General Farley be restrained from enforcing the contract cancellation order and asking an unspecified sum in damages.

Testimony before the Senate Air-Mail Investigating Committee that a group of independent operators worked with the investigating committee and at one time suggested a "test" cancellation of air-mail contracts.

Denial before the committee by Mark L. Requa, California Republican National committeeman, that he had attempted to influence

Continued on Page 6, Column 7.

Doctor, Aid Bare Wound Of Dillinger

Pair Held in Minneapolis Identify Patient as Fugitive Outlaw.

Minneapolis, April 18 (AP).—Proof of reports that John Dillinger, outlaw fugitive, was wounded in his gun fight with officers here March 31 was claimed tonight by Federal authorities with the arrest of Dr. Clayton E. May, Minneapolis physician, and a nurse employe.

The physician, alleged by Government agents to have treated Dillinger for a leg wound suffered in the battle, and the nurse, Mrs. Gurnisth La Delle, were charged with conspiracy to harbor a fugitive from justice and held on bonds of $50,000 each after pleading not guilty before a U. S. commissioner. Their preliminary hearing was set for May 2.

The seriousness of the Indiana desperado's wound was not disclosed though Department of Justice operatives said Dr. May and his nurse both had identified Dillinger as the physician's patient. Whether the gang leader went to the physician's office in the heart of the downtown district also was undisclosed.

Authorities said the physician was to have been paid $500 for treating Dillinger after he and Evelyn Frechette, his sweetheart now held in Chicago, shot their way out of a police trap in a local apartment March 31.

Blood stains found after the battle indicated Dillinger might have been wounded.

Eugene Green, member of Dillinger's new mob, authorities said, was supposed to have taken a fee to the physician the night of April 3 for services to Dillinger, but was ambushed by Federal operatives here. Felled by a machine gun bullet, Green died last week. In ravings induced by his wounds he said his chief had been shot.

Although Minnesota law requires reporting all cases of gunshot wounds by attending physicians, no such report was made by Dr. May, authorities said.

Cannon Takes Witness Stand In Trial Today

Miss Burroughs Is Also to Testify; Tinkham Letters an Issue.

By Frank Getty.

Asserting that a "personal, malicious, political attack" was responsible for the four-year chain of investigations and litigation, interspersed with $500,000 libel suits, which has brought Bishop James Cannon, jr., at last to trial on a conspiracy charge, defense counsel today will try to get into the record letters of Representative William Holden Tinkham (Republican), Massachusetts.

The letters are those written by the vigorous "wet" exponent to former Attorney General Mitchell and former United States Attorney Rover, demanding that Cannon be tried for violation of the corrupt practices act.

In addition to the battle over their introduction, to which the Government will object strenuously, the trial will be climaxed this afternoon by the appearance on the witness stand of Bishop Cannon and his codefendant, Miss Ada Burroughs.

Two Other Witnesses.

"Both defendants will testify, after two more witnesses have been heard," Robert H. McNeill, chief of the defense counsel, announced. He indicated less interest in his client's testimony than in the success of his surprise stroke to introduce the Tinkham letters.

Subpenas for letters and speeches made in 1930 by the fiery Massachusetts Representative against Can-

Continued on Page 3, Column 1.

Divorced Wife, Employer Slain

St. Louis Man Wounds Self Probably Fatally; Note Tells Plan.

St. Louis, April 18 (AP).—George Brown today shot and killed his divorced wife, Mrs. Genevieve Brown, her employer, Christian Hasenpflug, jr., and then probably fatally shot himself.

A note in the slayer's pocket declared his intention to kill Hasenpflug and to end his own life. The note also said he had sued Hasenpflug for alleged alienation of Mrs. Brown's affections, and was dissatisfied with efforts of his attorneys to settle the suit.

Hasenpflug, 41 years old, was divorced recently. The Browns were divorced last February. They had a 3-year-old daughter.

Convicts Replace Mules On Farm, Paper Charges

Pine Bluff, Ark., April 18 (AP). The Pine Bluff Commercial says it has learned from reliable sources today that convicts are being used instead of mules to draw corn planters at Tucker Prison Farm.

Four men are "hitched" to each planter to pull it and one convict drives them as he would a team of mules, says the paper. The reason, the paper explains, is the shortage of feed for live stock.

500 Cultists Battle Police; 16 Are Injured

Detroit, April 18 (AP).—Resentment over the closing of a colored people's "University of Islam" flared into violence today as 500 men and women, some of them with babies in their arms, battled police with knives, bricks and fists outside the Central Police Station. Five policemen and 11 of their adversaries were injured.

The rioters, police said, were followers of a strange cult which teaches that colored people are descendants of a Moslem race antedating by thousands of years the white civilization. Thirty-five were arrested.

French Police Hunt Luxembourg Girl Spy

Paris, April 18 (AP).—Louise Duval, a native of Luxembourg, was sought by police today as the twenty-first member of an international espionage band. She disappeared from Paris a year ago.

Judge Andre Benon issued a warrant for her arrest after talking to Mr. and Mrs. Robert G. Switz, of East Orange, N. J., and others held in jail on spy charges.

6 Prisoners Saw Bars And Escape From Jail

Statesville, N. C., April 18 (AP). Six prisoners escaped from the Iredell County Jail today after sawing cell bars and the grating protecting an outside window with hacksaws.

Three were white and three were Negroes. All were held awaiting trial at the next term of court.

Girl Who Broke Neck March 18 Ends Coma

Coldwater, Mich., April 18 (AP). Rosalie Swagerle, 17-year-old Peru, (Ind.) girl, regained consciousness today for the first time since she suffered a neck fracture in an automobile accident March 18.

Physicians believe she will recover.

Heimwehr Chief Sees Duce.

Rome, April 18 (AP).—Prince Ernst von Starhemberg, commander of the Heimwehr of Austria, came to Italy today to study fascist methods. He was received by Premier Benito Mussolini.

Statehood Resolution Passed in Puerto Rico

San Juan, Puerto Rico, April 18 (AP).—The Puerto Rican Legislature today passed a resolution urging Statehood for the island.

The House passed the measure without a discussion.

Revolt Flares Against Voliva, Dictator of Zion; Schools Open

Zion, Ill., April 18 (AP).—Rebellion against the dictatorship of Wilbur Glenn Voliva, who has ruled with an iron hand as monarch of Zion for 27 years, broke from smoldering embers today with an intensity seldom equaled in the religious community's stormy history.

The act of open revolt was the reopening of the public schools, despite Voliva's closing edict, following defeat of his candidates for the school board.

But Onias W. Farley, who was elected president of the board last week over Voliva's candidate, declared that was only the beginning of the end for Zion's famous overseer.

"Voliva is through, though he won't admit it," said Farley, a mild appearing, bespectacled man of 68 years.

"The people of Zion are fed up with his dominance and insolence. He's losing his hold. He's been too rough and he has been steadily getting worse. His own followers are turning against him. It won't be long before he loses those he has left."

Farley was still burning from a scorching letter he received Saturday dismissing him from the church and from his position as a deacon. Voliva asserted Farley's given name should be changed from Onias to Ananias and termed his supporters the "beer guzzlers and cigarette fiends" of the community. Smoking in Zion is punishable by fine or jail sentence.

Though the public schools opened today they cared for only 300 pupils The parochial schools, which taught 1,050 pupils, were closed by Voliva as a rebuke for the "lack of appreciation" of his townsmen. The parochial pupils, he said, must be cared for in the public schools.

Farley asserted public schools would remain open, regardless of how many edicts might come from Voliva.

Texas Plane Crash Kills Two Couples

4 Burned to Death After Gay Night Flight.

Lewisville, Tex., April 18 (AP). Death in the wreckage of a plane ended a gay night flight by a veteran pilot, his young fiancee and another couple.

The charred bodies were recovered near here early today from the debris of the ship, which crashed in a muddy field, exploded and caught fire. The cause of the crash has not been determined.

The dead, all residents of Dallas, were Harry Fowler, 36, employed by an oil company as private pilot; Miss Lillian Rose, 17, fiancee of Fowler; Jack Poole, 40, owner of a printing business, and Mrs. Jewell Morgan, beauty parlor operator.

Budget Bureau Aids Slum Bill

Douglas Drops Objection to Using $500,000 of Housing Funds.

The main obstacle blocking the enactment of the Capper-Norton bill to clean out District alleys was overcome yesterday when the Budget Bureau approved use of $500,000 of Federal Emergency Housing Corporation funds to start the program.

As originally drafted, the bill provided that $500,000 be transferred from the old United States Housing Corporation. It was passed by the House and Senate, but struck a snag when the Budget Bureau objected to the diversion.

The amendment indorsed yesterday by Budget Director Lewis Douglas empowers the President to transfer the $500,000 to whatever agency may be set up to administer the program. It was previously approved by Secretary Ickes.

The bill reverts to the House District Committee, which is expected to indorse the changes. The substitute plan was drafted by the National Capital Park and Planning Commission.

Thomas S. Settle, commission secretary, said the $500,000 will be used as a revolving fund for razing dilapidated alley dwellings and reconstructing blighted areas.

Edgar B. McDonald Dies.

St. Louis, April 18 (AP).—Edgar Baird McDonald, retired vice president of Ligget & Myers Tobacco Co., died on a suburban golf course here today. Death was attributed to a paralytic stroke.

Yugoslavia Ministry Quits, Then Re-Forms

Belgrade, April 18 (U.P.).—Premier Nikola Uzunovic unexpectedly handed his cabinet's resignation to King Alexander I today, and then accepted an offer to form a new government.

Only a few changes were made, including the war ministry. Gen. Milan Milovanivic, former chief of the general staff, was made war minister. The resignation was unexplained in political quarters.

Oklahoma to Sterilize Girl, 23, as First Case

Norman, Okla., April 18 (AP).—A 23-year-old woman inmate of the Central State Hospital for the Insane here today was ordered under the knife in the first move for enforcement of Oklahoma's sterilization law.

The operation will be performed within 30 days by the hospital surgeon. The girl then will be released. The young woman agreed to the operation with the consent of her parents, officials said.

Sunrise Ceremonial Opens Cherry Blossom Fete Today

An unclouded sun today will inaugurate Washington's first annual Cherry Blossom Festival.

Led by Mrs. Franklin D. Roosevelt, the staff of the Japanese Embassy and the Queen of the Cherry Blossoms, Miss Eleanor Roosevelt, daughter of the Assistant Secretary of the Navy, hundreds of distinguished Washingtonians and persons from all walks of life will assemble at the Tidal Basin for the sunrise ceremonial at 6 a. m.

The special rites to the blossoms, now at the height of their bloom, will be held just west of the Tidal Basin boathouse, between the two famous cherry trees planted in 1912 by Mrs. William Howard Taft when she was the Nation's First Lady.

The services, which will be featured by a special concert by the Marine Band and a program of dances, appropriate to sunrise in Japan and the world over, will be held beneath clear skies, the Weather Bureau predicted last night.

Fair weather and a moderate temperature was forecast for today, although a slight rain may fall tonight, and possibly tomorrow. Saturday, the final day of the fete, will be fair, with the temperature perhaps a few degrees below normal for the time of year.

Overriding the wishes of Superintendent of Schools Frank W. Ballou and other school officials, the Board of Education yesterday decided to close schools at 1 p. m. tomorrow for the Cherry Blossom Festival parade.

The board made the decision by a vote of 4 to 3 after hearing appeals "to let children and teachers see one of the finest educational displays ever given in Washington" from Gen. Amos A. Fries and Sylvan King.

The three-day tribute to the blos-

Continued on Page 2, Column 2.

CWA Supervisors Indicted in Graft

Pair Accused of Taking "Fees" to Save Jobs.

Alleged to have received money from six different CWA employes, Thomas E. Archer and J. George McAlwee, were indicted by the District grand jury yesterday on charges of conspiracy to commit petit larceny.

The men, both CWA supervisors, are charged with having taken $32 from six workers after McAlwee, now out of the city, addressed a group of workers and told them he could "fix" it so those who paid would not be laid off.

Detectives gave marked money to three men. This is said to have been paid to Archer, who implicated McAlwee after his arrest.

Grounded Liner Floated.

New Orleans, April 18 (AP).—The Japanese motorship Rio de Janeiro Maru, which went aground on a sandbar Friday night at the mouth of the Mississippi River, was floated shortly before noon today, its New Orleans agents announced.

House Revolt Heralds Test Of Leadership

Roosevelt Demand for Home Loan Amendment Is Ignored.

Continued from Page 1.

Clarence J. McLeod, Michigan Republican.

At a conference of Michigan Democrats, Speaker Rainey and House Leader Byrns listened sympathetically to their arguments for the Brown bill, but gave no encouragement. At close of the conference, the delegation went ahead witn plans to petition the amended McLeod bill to a forced House vote. The petition, requiring 145 signatures, will be circulated next week.

Despite White House opposition, and divided support of the McLeod bill, it was apparent all factions favoring bank pay-off legislation will unite behind the first measure embodying the principle that is brought to a test.

The White House upset yesterday on the Home Loan guarantee bill was presaged last week, when the House refused to instruct conferees for the Norris amendment, prohibiting political appointments in the Home Owners Loan Corporation.

President Is Ignored.

Although the President flatly told the House Banking Committee and the press that he wanted the amendment adopted, the conferees threw it out, and the House yesterday ratified their action. Though no major legislative issue, the White House reversal was as clear cut and premeditated as any that has occurred this session.

This served as a barometer of what might happen if one of the many bills of the McLeod variety, popular with a broad cross-section of the people, and counted on to produce votes at election time, ever come to a vote.

By dint of constant missionary work, leaders have been able to keep other legislation of inflationary character, opposed by the White House, well in the background, though a showdown may yet be forced on the Frazier-Lemke bill, authorizing issuance of greenbacks against farm mortgages. Signatures on the Frazier-Lemke petition last night stood at 131, just 14 short of the number needed. Leaders persuaded 12 signers to withdraw their names, but two of the 12 put them back on.

A test on silver legislation is still imminent. Much will depend on the President's ability to convert Senator King and other members of the Senate silver bloc to his plan to work out silver monetization on the basis of international agreements proposed at the London economic conference, without further authorization from Congress.

Although Speaker Rainey appeared to have been won over, other members of the House silver bloc were restless yesterday, contemplating further pressure on the House Rules Committee to bring out the Fiesinger bill, authorizing a broad program of silver purchasing.

Dies Bill Up to Senate.

The next move rests with the Senate, where the House Dies bill, broadly amended to provide both for purchase with foreign silver of American agricultural products and nationalization of domestic silver stocks, awaits action on the calendar.

Bills the President has definitely thrown his influence behind were making satisfactory progress yesterday. A sub-committee favorably reported to the House Interstate Commerce Committee a redrafted bill for stock exchange control, with many of its "teeth" still intact. Full committees in both House and Senate today will begin consideration of different drafts of the bill.

Diogenes Hunt Ended, Who Wants Honest Man

Atlanta, Ga., April 18 (AP).—George Eckford, Fulton County representative in the State Legislature, today gave three reasons why he will not seek reelection this year.

"1. I do not believe I can be reelected.

"2. I haven't the money to pay the entrance fee.

"3. The lack of profitable employment makes it imperative that I endeavor to find work."

Charged With 33 Murders.

Angora (U.P.).—A message from Teheran states that the police of that city have arrested a man claimed to be responsible for 33 murders.

Smooth, Bland...

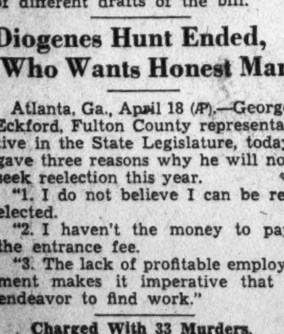

... It BLENDS

There is no friendlier drink than GRAVES Superior Dry GIN. It blends with oranges, limes, vermouth, soda, ginger ale. Whatever you have on hand becomes "the makings" when GRAVES GIN is on your shelf.

GRAVES SUPERIOR DRY GIN

Wholesale Distributors
Austin, Nichols & Co., Inc.
909 E St. N.W., Washington, D. C.
Phone NA. 1951-2

Float Makers, Children Prepare for Fete

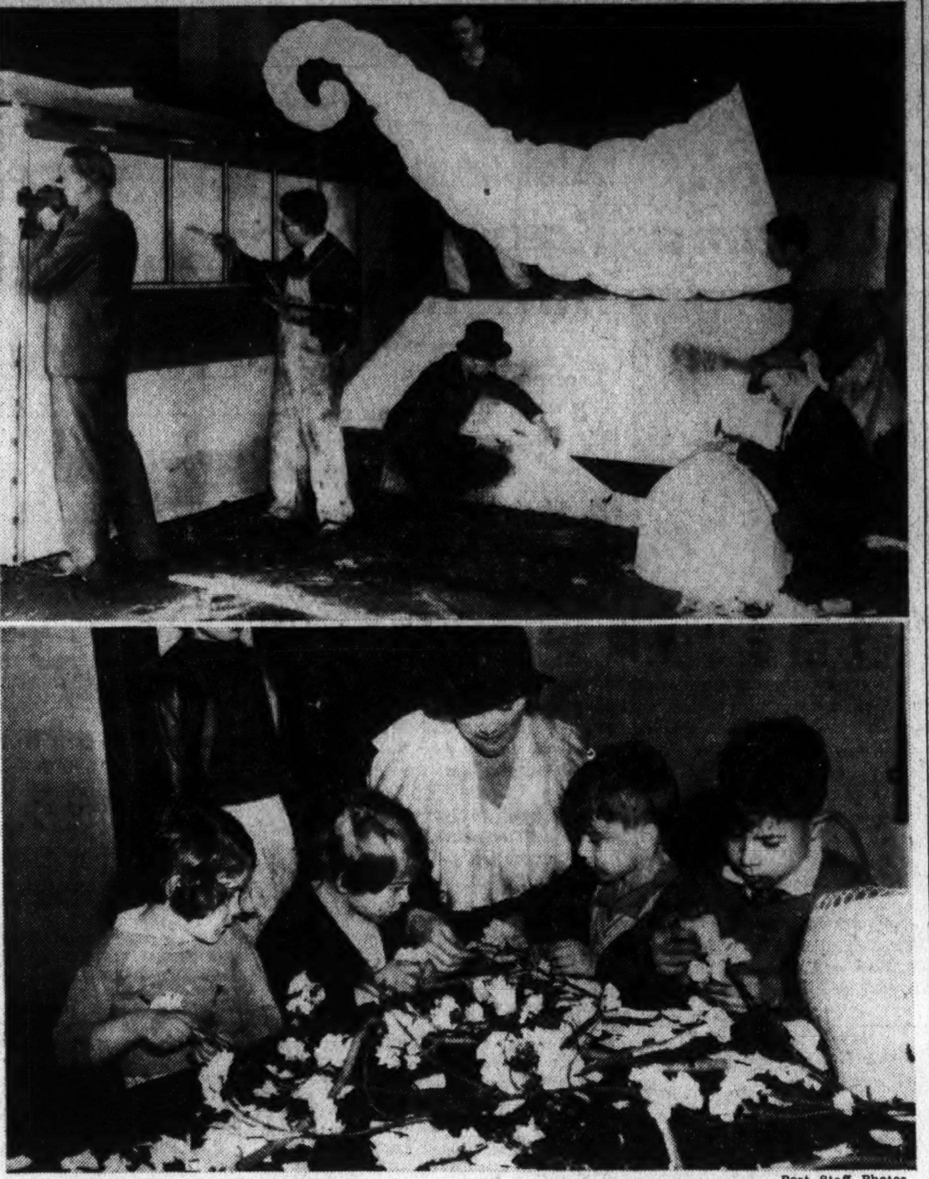

Post Staff Photos.

Beautiful floats for the Cherry Blossom Festival parades are being constructed in various parts of the city, and children are showing as much zeal as grownups in the preparations. The children (below) are making cherry blossoms for the procession. Left to right, Ruth Elizabeth Root, Frances Roberta Riddle, Miss Katherine Fisher, the teacher; Buddy Henderson and Jack Remson. They are at the Happy Hollow Playground.

Sunrise Rite Opens Cherry Fete Today

Continued from Page 1.

soms will draw almost 300,000 visitors to the Capital, the festival committee announced late last night. Even yesterday tourists from all parts of the Eastern Seaboard and the Middle West were experiencing difficulty in finding places to stay. Most of the hotels were crowded to capacity, as were the smaller inns and even the rooming houses.

Queen's Coronation.

Thousands of automobiles bearing "foreign" license tags jammed the downtown districts of the city and the thoroughfares leading to the Basin and the blossoms.

Out-of-town shoppers and sightseers thronged the sidewalks, and police had their hands full handling traffic. The Traffic Bureau reported yesterday that all leaves had been canceled for the festival, and that every available man was being used in handling the carnival crush.

Pageantry will mark the coronation of Miss Roosevelt as Queen of the Blossoms at 2 p. m. today on the old Polo Grounds, between Constitution avenue and Fourteenth street.

Miss Roosevelt and her attendants, train bearers, and little Betsy Baker, 9, the crown bearer, will have a military escort, and music will be furnished by the Third Cavalry Mounted Band.

As soon as the Queen has ascended her throne the Horse Show, in charge of Col. C. L. Scott, will begin. All forms of competition will be held, including pointing and riding. At 8 p. m. another ceremony will be held, when the cherry blossoms will be illuminated.

Blossom Parade.

The first cherry blossom parade will begin the festivities at 2:15 p. m. tomorrow. More than 30 floats, depicting dramatic episodes in American history, will appear in the grand review. Cups will be awarded the two prize-winning floats, the best band and the best marching unit.

A fireworks display on the Monument Grounds will conclude the second day's ceremonies tomorrow night.

Saturday morning will be a free one for fete visitors, to provide an opportunity for sight-seeing and shopping.

At 2 p. m. Saturday "The Mikado" will be presented in the Sylvan Theater, while at the same time scores of boats will sweep the Tidal Basin in a grand regatta.

The floats which appeared in the parade will wind around the Tidal Basin Saturday evening, with the cherry blossoms again illuminated. The second parade is scheduled for 6:45 p. m. and the illumination of the trees for 8. The fete will be concluded at 10 p. m. by the reception and grand ball in the Mayflower Hotel.

Fumes Rout Explorers From Iceland Volcano

Reykjavik, Iceland, April 18 (AP). Sulphurous fumes have driven back an expedition which attempted to explore the crater of Iceland's famous volcano, Skeidarar Joekull Cirka.

Reaching the vicinity of the crater during a blinding snowstorm, the men found eruptions still continuing, throwing a pall of volcanic ashes over the surrounding countryside. The volcano began erupting March 30.

SPECIAL NOTICES

SPECIAL RETURN-LOAD RATES ON FULL and part loads; to all points within 1,000 miles; padded vans; guaranteed service; local moving also. Phone NA. 1460. NAT'L DEL ASSOC., INC., 1317 N. Y. Ave.

IN THE MATTER OF THE CONSERVAtorship of Franklin National Bank, Washington, D. C. To all whom it may concern: Notice is hereby given that by order of the Comptroller of the Currency the conservatorship of Franklin National Bank, located in Washington, District of Columbia, will be terminated on the 19TH DAY OF APRIL, 1934, AT 12 O'CLOCK NOON and that on said day and at said time the assets and the control of the affairs of said bank will be returned to its board of directors for the purpose of carrying out the plan of reorganization of said bank including the transfer of certain of its assets to City Bank of Washington, said City Bank of Washington thereupon to assume and pay on demand in full to the extent provided in said plan of reorganization the liabilities of Franklin National Bank outstanding after giving legal effect to certain waivers executed by depositors and creditors pursuant to the provisions of section 207 of the bank conservation act of March 9, 1933, said City Bank of Washington also to take over and hold segregated and pay on demand, as contemplated by sections 206 and 208 of said of Congress all deposits made in said Franklin National Bank while in conservatorship. Notice is also given that after fifteen days after said 19th day of April, 1934, the provisions of section 206 of the act of Congress of March 9, 1933, with respect to the segregation and use of deposits received during the conservatorship of said bank, will no longer be effective, and that after fifteen days after said 19th day of April, 1934, all deposits made in said Franklin National Bank while in conservatorship and taken over as aforesaid by the City Bank of Washington which have not been withdrawn by depositors during said period of fifteen days, will thereafter be carried on the books of said City Bank of Washington in checking account subject to withdrawal by depositors on demand. THOMAS P. HICKMAN, Conservator.

PRIVATE SECRETARIES
Earn real money and are in demand
Beginners' and Review Courses in Gregg and Boyd Shorthand now forming; all secretarial subjects. Touch typing 6-8 weeks. Civil Service speed dictation classes. Free placement to graduates, opening hourly. Inquire. BOYD BUSINESS UNIVERSITY. (Est. 17 years.) 1333 F St. Nat. 2340.

FLYING ANTS
(Termites)
Cause $40,000,000 damage annually to woodwork in homes and buildings.
BONDED TERMITE INSULATION
Free Inspection
Tune in—Terminix Program every Thursday evening 10:30 WCAO—Baltimore—WABC—New York.
TERMINIX CO. OF WASHINGTON
427 Bond Bldg. National 3934

President Sees Rail Operators On Wage Fight

Withholds Opinion Until He Hears Workers in Next Two Days.

Resuming his leadership in wage negotiations between the railroads and their employes, President Roosevelt yesterday conferred with a group of railway presidents and Joseph B. Eastman, Federal Coordinator of Transportation. He will meet with the labor executives today or tomorrow.

Until both sides have further opportunity to present their cases, it was indicated, the President is deferring any opinion. Attempts by Eastman to mediate the dispute during the President's vacation were unavailing, it was said, largely because an appeal was possible to a higher authority.

While there was an admission of the "possibility" that the controversy may result in the appointment of a fact-finding body by the President, under terms of the railroad labor act, Eastman said other steps for mediation remained. He said there is no question of a strike.

The "official position" of the labor executives is still for an increase of 10 per cent in the basic wage rate, or 20 per cent above existing pay, while the railroad managers have agreed to defer their notice of a 5 per cent cut below the present level in accordance with the recommendation of the President.

Declining to indicate whether either side had receded, the railroad presidents said they had reported "the general railroad situation is improving" in their conference with Mr. Roosevelt. Those attending were Carl Gray, Union Pacific; F. E. Williamson, New York Central; J. J. Pelley, New York, New Haven & Hartford; L. W. Baldwin, Missouri-Pacific; C. E. Denny, Erie; W. R. Cole, Louisville & Nashville.

Meantime, modification of the Dill bill, amending the railway labor act to provide for compulsory boards of arbitration in labor disputes, was urged by railroad representatives in a hearing before the Senate Interstate Commerce Committee. Louis R. Gwyn, vice president of the Railway Express Agency, gave the opinion disputes should be settled "across the table in a man-to-man fashion," instead of by boards with a third party, ignorant of the problem.

Fisherman Pulls Body From River

Robert R. Knowles, Victim, Leaves Note to Wife.

The body of Robert R Knowles, 57, of Maryland Park, Md., was recovered from the Anacostia River yesterday by a colored fisherman, near the old Benning race track Gene Williams, of the 1000 block of Whittingham place northeast.

Early yesterday Mrs. Dorothy Knowles found a note from her husband, police said, stating: "You'll find my body back of the old race track."

The recovery was effected several hours later when Williams threw a line across the body and pulled it to shore before notifying police. Coroner A. Magruder MacDonald said an inquest would be held Saturday.

Lexingtonians Cry Again for Freedom

Continued from Page 1.

ing a preamble, the protests and resolution.

The resolution with which it concluded said: "We are resolved that the individual's rights of private enterprise and its rewards must continue, free from unreasonable interference by the Federal Government and we demand their preservation at your hands."

Addressed to the members of Congress from Massachusetts, the petition said:

"When a free people choose duly elected representatives they invest them with the responsibility for preserving their constitutional rights to own property and to exercise freedom of individual enterprise.

"When a free people feel that their rights are being trespassed upon and that the guidance of government is being unduly influenced by advisors not chosen by the people, it is a duty as well as a right of the people to express determined disapproval.

"Such disapproval must be voiced decisively when legislation is enacted giving into Federal control the right to regulate individual and National activity for ends which the people feel are open to grave question."

"Interference" Protested.

The "protests" followed in this form:

"We protest against Federal interference in business under the guise of promoting social reform and economic recovery.

"We protest against the indefinite extension of legislation originally designed solely for emergency purposes.

"We protest against the passage of legislation without more careful consideration by Congress.

"We protest against the increase of bureaus, boards and commissions and the delegation of arbitrary powers to such Governmental agencies.

"We protest extravagant and wasteful expenditure of public funds on unneeded and unproductive projects, thereby creating a constantly mounting National debt."

The committee which carried the resolutions to Washington was headed by Robert Holt, town moderator of Lexington. It will meet Mrs. Edith Nourse Rogers, Representative from the district of which the town is a part, on arrival in the Capitol. Robert Trask, chairman of the Lexington Board of Selectmen, will read the resolutuion at the ceremonies here today.

Couple Lose Mothers.

Cartersville, Ga., April 18 (AP).—Death claimed the mothers of both Dr. and Mrs. H. L. Erwin within two hours yesterday. Mrs. Kittie P. Larey, 86, mother of Mrs. Erwin, died here after the death in Dalton of Dr. Erwin's mother, Mrs. H. C. Erwin, 80.

FLYING ANTS
(TERMITES)
Do serious damage to woodwork in homes and buildings. We have treated many of the best homes and buildings in Washington, including the Pan-American Union.
Free Inspection—Guaranteed Treatment
TERMITE CONTROL CO.
207 Nat'l Press Bldg. NAtl. 2711.

Hickey-Freeman
CUSTOMIZED CLOTHES
ATTRACTIVE? . . . OF COURSE!
The new colours in suits we are offering serve a double purpose. Attractive? . . . Of course! And these livelier shades make the jackets ideal for wearing with flannels later. Customized by HICKEY-FREEMAN.
$55 and More
Goldheim's
Apparel for Gentlemen . . . Established 1875
1409 H Street N.W. NAtional 1409

Buy Now! Prices Are Down
Fill your coal bin NOW. Prices of Marlow's Famous Reading Anthracite have been reduced to last Spring's low levels for a short time so that you can fill your bins and enjoy clean, dependable heat all next Winter at low cost. Don't delay, because we expect prices to go up May 1st and you save more by buying NOW. Call NA. 0311 TODAY.
75 Years of Good Coal Service
Marlow Coal Co.
811 E St. N.W. NAtional 0311

MORE and MORE are going
American One Class to Europe
—sailing from Baltimore

One crossing on a Baltimore Mail liner or a visit of inspection tells you why. And you'll wonder why you ever thought that a truly luxurious ocean crossing need be expensive. Here is every comfort, spotless cleanliness, more room, more freedom, the entire ship yours to enjoy. Broad decks, spacious lounges. Large staterooms all outside on upper decks. 60% with private baths. Fine food, choice wines and liquors. Congenial companions. See for yourself. Inspect one of these liners in Baltimore.

Sailing from Baltimore:
Apr. 25. . City of Newport News
May 2. . . City of Norfolk
May 9. . . . City of Havre
May 16. . City of Hamburg
May 23. . City of Baltimore

WEEKLY SAILINGS— Baltimore • Norfolk • Havre • Hamburg
BALTIMORE MAIL LINE
Rates as Low as
$90 One Way • $171 Round Trip
Slightly Higher in Season
• See your travel agent or the International Mercantile Marine Company, 743 14th St., N.W. Ask for illustrated booklet.

Warrington Motor Car Co.
Show Me Week
APRIL 14 to 21

We are holding "Open House" and are proud to welcome all Washington to "SHOW ME WEEK."

We have specially arranged to have a New Auburn ready for you to drive, any time of the day or evening this week.

Every demonstration made with the famous AMOCO GAS. We were one of the first dealers in Washington to handle Amoco Gas, and for seven years have made it Amoco all the way! . . . . . WARRINGTON MOTOR CAR CO.

2035 Seventeenth St. N.W.

SQUIBB'S ASPIRIN
is genuine aspirin, swiftly effective . . .
and you can be certain of its safety

LOOK FOR SQUIBB CONTROL NUMBER
Each new lot bears its own serial number — actual evidence of 62 safety tests, made during manufacture. Squibb control is your guarantee of the reliability, purity and safety of Squibb's Aspirin.

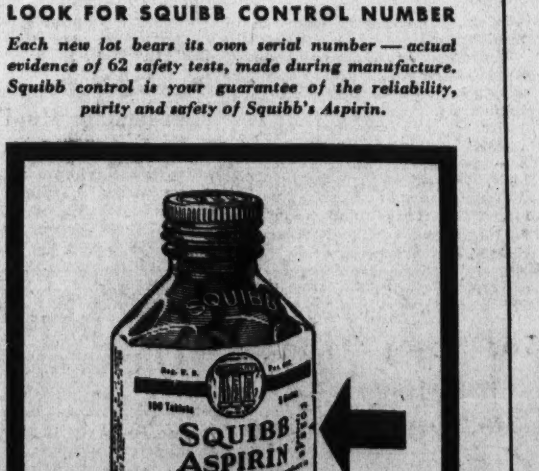

SQUIBB'S Aspirin is quick in its effect. Before aspirin becomes thoroughly effective it must pass through the stomach and enter the intestine. Squibb's Aspirin disintegrates instantly after reaching the stomach. It is promptly effective. And it does *not* crumble, or leave particles in the mouth.

The control number on every container of Squibb's Aspirin is proof of the utmost purity and safety which scientific tests can guarantee. Being a Squibb Product, Squibb's Aspirin is genuine. Ask for it by name. At all good drug stores. In bottles of 50 and 100 tablets, and handy metal containers holding 12 tablets.

PURE DEPENDABLE SAFE

Cannon Takes Witness Stand In Trial Today

Miss Burroughs Is Also to Testify; Tinkham Letters an Issue.

Continued from Page 1.

non were obtained yesterday. It was in June, 1930, that Tinkham, dared by the bishop to repeat his charges off the floor of the House, did so, publicly denouncing the churchman as "a shameless violator of the Federal corrupt practices act." Cannon sued for $500,000, and the case is pending in this same court.

The defense had its innings yesterday, producing the man who spent a large part of the so-called "Jameson money" in Virginia during the campaign against Al Smith in 1928. As the defense's case rests upon the bishop's contention that $48,000 of the contributions of E. C. Jameson went to an anti-Smith committee in that State, the testimony of Frank P. Dunford, employe of a meat packing firm, provided the high spot of the defense thus far.

Accounts for $32,650.

Dunford, a lifelong Republican, accounted for $32,650 of the $48,000 which the bishop must prove was expended through a State committee and need not have been reported to Congress, under the corrupt practice law.

As a climax to a day devoted to character witnesses for Miss Burroughs and old line Virginia Democrats who deserted their party to work against Smith in 1928, the accountant's testimony drew smiles of approval from Cannon. As for Miss Burroughs, she has worn a "poker face" since the trial started.

"Now," said McNeill, as Dunford took the stand, "we will get the real truth and the inside facts."

Dunford told of a conference early in October, 1928, in which he arranged with Cannon and the late Dr. Sidney Peters to handle the funds for the anti-Smith campaign in Virginia.

Recounting various sums received from the bishop, mostly in cash, the witness said that from October 9 to December 12 these totaled $32,650. Of this total, he said, $5,000 went back to Cannon from time to time, and $7,000 was turned over to Dr. Peters.

Accounts for Balance.

Dunford accounted for the balance as having gone to district chairmen and for other campaign expenses. He insisted all the money was spent as though for a Virginia State committee.

Declaring he had felt under a "sense of honor" not to reveal the names of those to whom the money went, the witness said he did so now "because I got a subpoena." He told of the headquarters suite of the anti-Smith Democrats in Murphy's Hotel, Richmond, and insisted there were separate rooms for the State and general committees.

"Were there any signs on the doors?" he was asked.

"Now and then there were," Dunford said with a reminiscent grin. "But we couldn't keep them up."

The defense was not entirely successful in drawing from all its own witnesses definite assertion that there were two committees functioning in Virginia in the 1928 campaign. The Rev. John G. Scott, of Richmond, so testified at first, but later became confused. A deposition of George N. Conrad, whom the defense has sought to portray as chairman of the State committee, indicated Conrad himself knew of no such committee. His version of it was "a group of gentlemen."

J. Calvin Moss, a Lynchburg insurance man, however, identified himself positively as a member of the "State committee" and said he had attended one or more meetings. Several other witnesses testified there were two committees, and to receiving money for campaign work within the State.

All Ardent Dries.

All the witnesses were ardent drys, and obviously proud of having deserted the Democratic party to defeat its nominee in 1928.

Dr. S. C. Hatcher, secretary of Randolph-Macon College, declared he had been "born with a Democratic spoon in my mouth and taught that the Methodist religion and the Democratic party was the way to get to Heaven." He ventured the opinion, however, that Dr. Peters, another deserter, undoubtedly was "in Heaven" now. Dunford, the lone Republican, was asked by counsel:

"You don't mean to say you're still a Republican?"

"I am!" snapped the witness emphatically.

In an effort to show that Bishop Cannon had other resources than those described to the jury by the State, the defense called William W. Miller, well-known Washington attorney, yesterday. Miller testified to the bishop getting $4,211.60 in condemnation proceedings in May, 1929, for his share of property formerly occupying the site of the new U. S. Supreme Court house.

Girl Long Blind Sees Again After Doctors Lost Hope

New York, April 18 (AP).—Stricken blind when she had infantile paralysis at the age of 2, Gertrude Musier, 21, told today how she gradually recovered her sight after physicians gave no hope for restoring her vision.

"Maybe it doesn't mean a thing," she said, "but it seemed to me that my sight improved very much after a fall I had in the gymnasium about two years ago. I fell off a ladder, about 15 feet."

Four years ago Miss Musier could see the actors in a theater only if she sat in the front row.

"I can sit anywhere in the theater now and see," she said.

She refuses to be fitted with glasses, saying it might tempt her to overwork her eyes, and that it is best to let them develop strength in their own way.

Melita II Sets Pace at Middleburg

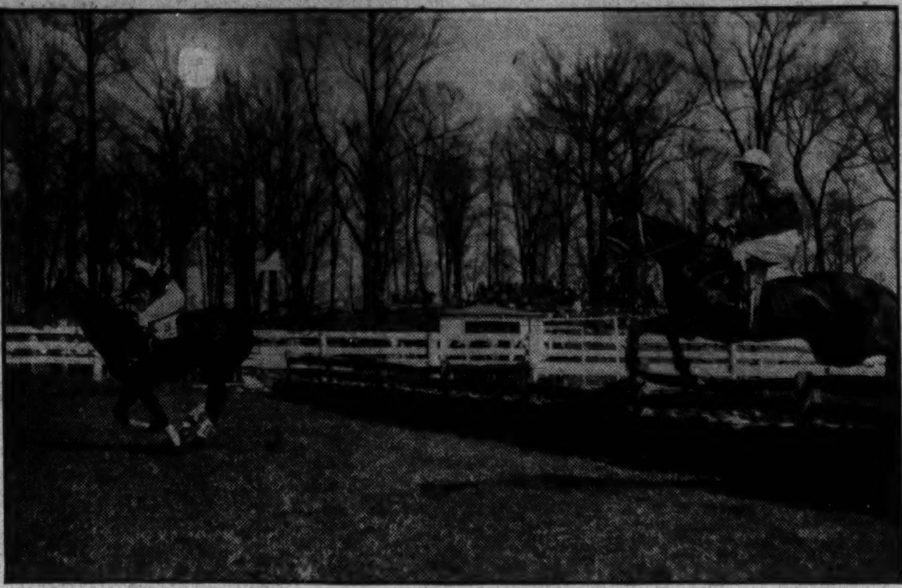

Post Staff Photo.

Melita II, with Jack Skinner in the irons, pictured as he lead all the way yesterday to win the Glenwood Purse, second-day feature of the Middleburg (Va.) Hunt Race Meeting. R. K. Mellon's Comea, which placed behind the Flying Horse Farm's colorbearer, has been caught in mid-air by the camera.

Glenwood Race Feature Won By Melita 2d

5,000 See Steeplechase, Enjoy Thrills of Middleburg.

Middleburg, Va., April 18 (Spl.). Melita 2d, strong-going bay gelding of Flying Horse Farms, and well-riden throughout the race by Jack Skinner, his trainer, of Middleburg, won the feature race, a 3-mile timber steeplechase, on the Glenwood race course, Sands estate, this afternoon. Melita, backed by his record winnings of the Virginia Gold Cup at Warrenton, in 1932, and a timber race at West Hills, also in '32, was a favorite in the betting.

Skinner's horse finished at the flag pole at least 30 lengths ahead of R. K. Mellon's Comea, ridden by J. Ryan. Comea seemed exhausted at the finish from his effort to keep up with the fast pace set by Melita. Behind Mellon's horse came Kasha, belonging to Miss Isabella Grandin, and ridden by J. McCormick.

The crowd on this, the second and closing day of the Middleburg races, was around 5,000. The weather was ideal in contrast to the chilly day Saturday when wintry winds and gray clouds made the place seem dreary. Spring sunshine today, the verdant course and the mounds of gay-colored jonquils, scattered near the natural rock grand stand, added to the keen enjoyment.

Repeats Victories.

The Wanquepin 1¼-mile turf race, was captured by Starwink, sturdy chestnut gelding belonging to Mrs. T. E. Proctor, of Boston, and ridden by Noel Laing. Starwink easily repeated his victories this season, the Sunnyback at Middleburg last Saturday and the Curles Neck at Richmond on April 7, when he took the lead at the start and never lost first place. He came in four lengths ahead of Mrs. Hunneman's Fluttering. Aughrin Boy, with J. Ryan in the saddle, came in third.

The Panther Skin, a two-mile brush race, furnished one of the best thrills of the afternoon. Hard fought from barrier to finish, the contest lay between Noel Laing's Fairy Lore, a favorite and consistent winner, and Miss Dorothy Neyhart's Iollan. Fairy Lore, easily ridden by Laing and jumping well, kept ahead of the field and finished two lengths ahead of Iollan, although the latter's rider, S. Hirst, urged the mount on with a whip. Greatorex, of the Durwood Stables, ridden by J. V. H. Davis, another favorite, came in third. There were four scratches in this race.

Rider Thrown.

The Little River Race, a 2-mile brush race, was won by Henry W. Frost's Brash, ridden by Frost, who kept his mount well ahead of a bunched field. W. Street pulled Hagner's Swamp Fox out of the bunch and came in several lengths behind Frost's horse, with Frederick Alexander's Weeya, ridden by S. Hirst, third. There was one spill in this race, when Mrs. J. H. Whitney's Chick March fell at a jump near the end of the race, throwing his rider, J. McCormick, who was only slightly hurt.

The Groveton, another 3-mile timber race, was won by the favorite, Soldiers Fate, owned by Campbell Weir and well ridden by J. Ryan, in 4-5 of a second better time than the first 3-mile timber race. At the start of this race, Mrs. Somerville's Silver Pay took the lead, but soon lost it to Starlite, who kept in until the sixth jump. Then Soldiers Fate moved up from fourth place and took command of the race. Bill Street, on Mrs. Vadim Makaroff's Portrait, rapidly came up second, and from there on it was a real horse race between Portrait and Soldier's Fate, both well handled.

Although Street used his crop he was unable to get his mount to overtake the pace set by Soldiers Fate, who finished three lengths ahead. Starlite finished third. R Duffey, riding his Caporal 3rd, won the Covert, 1½ miles brush race, last on the program. Northern Light 2d, owned by Allison Stern, and ridden by J. Ryan, came in second, with Inception of the Lone Star Syndicate taking third place.

Summaries.

The Wanquepin; for 3-year-olds and upward; one and one-quarter miles over a turf course—First, Starwink, Mrs. T. E. Proctor, ridden by Noel Laing; second, Fluttering, Mrs. William Hunneman, jr., ridden by J. McCormick; third, Aughrim Boy, Mrs. J. E. Ryan, ridden by J. Ryan. Buffer and Fair Seas also ran. Time, 2:27 4-5.

The Panther Skin Steeplechase; for 4-year-olds and upward; 2½ miles over brush course—First, Fairy Lore, owned and ridden by Noel Laing; second, Iollan, Miss Dorothy Neyhart, ridden by S. Hirst; third, Greatorex, Dorwood stable, ridden by J. V. H. Davis. Lorenzo, Bagatelle, Hamptonian, Kings Navy and Lucier also ran. Time, 4:50 4-5.

The Glenwood; 3-mile timber race; for 4-year-olds and upward—First, Melita II, Flying Horse Farm, ridden by Jack Skinner; second, Comea, R. K. Mellon, ridden by J. Ryan; third, Kasha, Miss Lsabella Grandin, ridden by J. McCormick. Lough Ennell also ran. Time, 6:44 4-5.

The Little River; 2-mile brush race; for 4-year-olds and upward—First, Brash, Henry W. Frost, jr., ridden by owner; second, Swamp Fox, Alexander B. Hagner, ridden by W. Street; third, Weeya, Frederick F. Alexander, ridden by S. Hirst. Coq Gris, Quick Marsh also ran. Time, 4:18 4-5.

The Groveton; 3-mile timber race; for 4-year-olds—First, Soldiers Fate, Campbell Weir, ridden by J. Ryan; second, Portrait, Mrs. Vadim Makaroff, ridden by W. Street; third, Starlite, Mrs. Frank Gould, ridden by S. Hirst. Brown Ruler and Silver Pay also ran. Time, 6:44.

The Covert; 1½-mile turf race—First, Corporal II, owned and ridden by R. Duffy; second, Northern Light, ridden by J. Ryan; third, Inception, Lone Star Syndicate. Last Tag also ran. Time, 2:56 2-5.

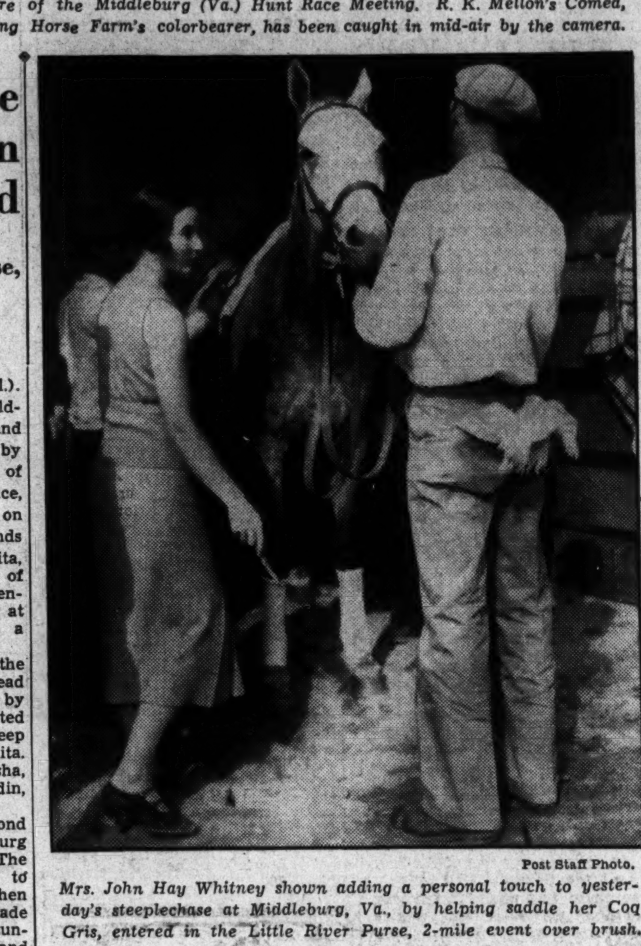

Post Staff Photo.

Mrs. John Hay Whitney shown adding a personal touch to yesterday's steeplechase at Middleburg, Va., by helping saddle her Coq Gris, entered in the Little River Purse, 2-mile event over brush.

Fir Seedlings Planted.

Port Angles, Wash. (U.P.). — The great Sol Duc burn in the Olympic Mountains, extending over thousands of acres, will be covered partially by 232,000 Douglas fir seedlings being planted by CCC workers.

War on Gambling.

Marshfield, Ore. (U.P.). — War has been declared by Coos County law officers in an effort to eradicate slot machines, vending machines, punch boards and other gambling devices subject to prosecution under Oregon law.

Canal Guardians To Face 'Attack' By Fleet Today

With the U. S. Fleet, off West Coast of Central America, April 18 (AP).—The Navy's high chieftain of sea-scouting and undersea warfare stole away from the 100-ship armada of the United States Fleet tonight as it cruised through tropical waters bound for the Panama Canal.

It was the famous cruiser division four that pulled out of the cruising formation, accompanied by the four big submarines and their tenders. These powerful fighting scouts sped southward to join the submarine division from Coco Solo, guardians of the Panama Canal.

At a secret rendezvous the 12 submarines and their tenders and the four heavy cruisers will organize tomorrow to show the rest of the United States Fleet what it would mean for an enemy high seas fleet to approach the Panama Canal with hostile intent.

Beginning at dawn they will operate for 36 hours against the rest of the fleet.

A.T.&T. Heads Repulse Attack On Big Salaries

Demand of Stockholders for Scaling Down Is Overriden.

New York, April 18 (AP).—Directors of American Telephone & Telegraph Co. overrode a stockholder's demand for a statement of executive salaries today with the assertion that the Bell System should be maintained as "an institution of opportunity for the best brains and ability in the land."

A resolution drafted by the board in anticipation of stockholders' questions, added that were it possible to "get better men by paying more money it would be wise to do so."

The question of how much Walter S. Gifford, president, and other high executives of the $5,000,000,000 communications system are paid was raised by one of the 400 stockholders attending the annual meeting. In reply, Gifford ordered the resolution read.

The resolution, it was explained, was adopted by the board at a meeting preceding the stockholders' session, in response to letters of inquiry from about 40 stockholders. The company's stock is held by approximately 680,000 persons, Gifford said.

Gifford was engaged in the salary debate by Julian I. Pierce, of Washington, who later was identified as librarian of the American Federation of Labor. A registered holder of 11 shares of stock, Pierce offered a resolution instructing the management to publish a list of all salaries and later moved that the President's salary be reduced to $75,000 and that all other officers be cut to not more than $22,500. Both motions were defeated.

Complaint on salaries was looked for at the meeting because of manifestations of dissatisfaction on the part of certain stockholders at recent annual meetings of other big industrial companies, and also in view of the disclosure of telephone company salaries in the lately published report of Dr. Walter M. Splawn, Interstate Commerce Commissioner, to the House Interstate Commerce Committee.

This showed that Gifford was paid $212,000 in 1933.

Salaries of vice presidents and other high executive officers, as listed in the Splawn report, ranged from $74,250 down to $20,000, as of the end of 1932.

Extortion Plotter Trapped in Phone Booth by Woman

New York, April 18 (AP).—By keeping a would-be extortionist on the telephone lne for ten minutes, Mrs. Barron G. Collier, jr., obtained the man's arrest.

Mrs. Collier is the daughter-n-law of Barron G. Collier, advertising man and special deputy police commissioner.

Police traced the call to a telephone booth and arrested Frederick Potter, 19, exconvict.

How Mrs. Collier negotiated with the telephone caller for a week, and finally led to his arrest, was revealed today. The youth had been asking her to "redeem some papers" for $200.

Mob Rushes Alabama Mine After Killing

Troops Await Strikers' Raid; Fear Attack on Water Supply.

Continued from Page 1.

struction of blast and open hearth furnaces.

The troopers, 75 strong, were sent to Edgewater, but after dispersing a group of pickets were sent back to the armory to remain under arms.

Brig. Gen. John C. Persons, commanding the Alabama National Guard, later at the request of Gov. O. M. Miller ordered two additional companies, one at Gadsden and the other at Jacksonville, to move here to await orders.

The clash in which a colored picket, Ed England, was killed occurred at the Red Diamond Coal Co. mine near Leeds, where striking Negro workers gathered to prevent others from entering the shaft.

Slain by Officers.

England was killed as he stood in the road drawing a gun on Deputy N. E. Kirkland and Chief of Police L. H. Mason, the latter said. Both officers fired, England having made threatening gestures, they said, when Kirkland had sought to disperse a group of pickets.

Officers could not explain the manner in which Gordy Bice, 20, a miner, was shot through the abdomen near the Red Diamond mine. They were unable to say whether bullets fired at England struck him, or he had been shot by some one else. Bice had only a fighting chance to live.

D. Clisby, colored miner, was wounded slightly by a load of birdshot fired from ambush near the mine.

Suspect Admits Part In Student Robbery

Colorado Springs, Colo., April 18 (AP).—Chief of Police H. D. Harper announced today George Williams, colored, had confessed a part in beating and robbing two Colorado College students Sunday night, implicating William Drew, also colored.

Williams and Drew are two of five colored men held in the State Prison at Canon City, where they were taken when threatening crowds gathered about the jail here after their arrest.

VISIT
The Washington Post
MODEL HOME
B. H. Gruver-Built
3902 BENTON ST. N.W.

An Electric Kitchen
HEALTH HOME

Out Mass. Ave. to Wisconsin Ave., south to Calvert; west on Calvert to 39th and south to house.

B. H. GRUVER
Owner-Builder
Investment Bldg. NA. 1737
OR YOUR OWN BROKER

JULIUS GARFINCKEL & CO.
F STREET AT FOURTEENTH

Visitors to Washington Turn Quite Naturally to Garfinckel's

This famous store has always attracted those who appreciate the best and whose experience has taught them to seek out only the shops where shopping facilities and service are to be found in the fullest measure, and where the goods are perfect and in the smartest styles . . .

We should like to invite the many people of good taste who are now visiting Washington to share with our customers first sight of the extraordinary new goods we are now showing in special displays . . .

YOU WILL FIND CHARMING THINGS TO WEAR . . . BOTH FASHIONS AND ACCESSORIES . . . FOR WOMEN, MISSES, JUNIORS, CHILDREN AND INFANTS . . .

CHOICE CLOTHING FOR MEN, BOYS.

AND UNUSUAL ASSORTMENTS OF GIFTS GATHERED FROM THE WORLD'S BEST SOURCES.

FREEDOM

of the press includes choice of a newspaper. Every morning hundreds of thousands of New Yorkers choose the Herald Tribune because its intelligence matches theirs. They prefer vivid, interesting presentment of the news to sensationalism, F. P. A. to key-holers, wit to slap-stick comedy. If the kind of people who choose the Herald Tribune are the kind who buy what you make, the Herald Tribune is the place for your advertising.

NEW YORK
Herald Tribune

POST WANT ADS PAY

BECKERS
EXPANSION
SALE
Reductions
in every dept.
1314 F STREET N.W.

Junior salesmen
WANTED!

Industrious young men, between the ages of 18 and 24, of good appearance and pleasing personality for introductory sales work opportunity, to become identified with thoroughly established project sponsored by one of America's leading industrial organizations; permanent employment year around; income protected territories; splendid chance for ultimate advancement. Reply, giving complete information, including education and reference. Our own organization knows of this ad.

Address Box 89,
The Washington Post.

SIDE-CAR
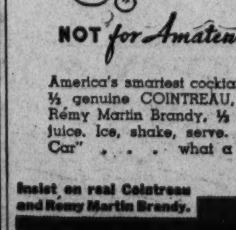
NOT *for Amateurs*

America's smartest cocktail! Mix ⅓ genuine COINTREAU, ⅓ E. Rémy Martin Brandy, ⅓ lemon juice. Ice, shake, serve. "Side-Car" . . . what a drink!

Insist on real Cointreau and Remy Martin Brandy.

HANAN SHOES
• WASHINGTON'S
• FINEST MEN'S
• WEAR STORE

HANAN
SHOES
America's Finest

SEVERAL generations of well-groomed men have found HANAN SHOES to be all that good shoes should be.

HANAN'S SHOES have the smartness, the indescribable "something" which characterizes the individuality of the master maker's handicraft.

$10.50
Some Styles $12.50
Charge Accounts Invited

RALEIGH
HABERDASHER
1310 F Street

ACCEPTED
by the
A. M. A.

ACCEPTED AMERICAN MEDICAL ASSN. Committee on Foods

CHESTNUT FARMS-CHEVY CHASE
VITAMIN-D MILK
Containing *400 U. S. P. (150 Steenbock)* units per quart

The seal of acceptance of the American Medical Association has been given to Chestnut Farms-Chevy Chase Vitamin-D Milk. Mothers will be glad to know that this authority approves the new, pleasant way to include Vitamin D in their children's diets. Vitamin D from its natural source (cod-liver oil) is incorporated in fresh, pure milk. The result is an effective means of preventing rickets—improperly developed teeth and bones.

A quart of Chestnut Farms-Chevy Chase Milk contains 400 U. S. P. (150 Steenbock) Units of Vitamin D. The smooth milk taste is not impaired; boiling and baking do not destroy or reduce its Vitamin-D potency. To best protect your children from rickets, see that they get plenty of sunlight and a quart a day of Chestnut Farms-Chevy Chase Vitamin-D Milk.

STANDARD HOOD SEAL—PULL WIRE DOWN
CHESTNUT FARMS-CHEVY CHASE
PASTEURIZED—PENN AVE & 26th ST.
GRADE A MILK
With 150
VITAMIN-D UNITS
(STEENBOCK)

To order, telephone DEcatur 1011

CHESTNUT FARMS
A DIVISION OF NATIONAL DAIRY
CHEVY CHASE DAIRY

Virginia Bans Wine and Beer In Dance Halls

'Unsavory' Conditions Are Reported; Women Paid for Drinking.

Norfolk, Va., April 18 (Spl.). Operators of dance halls in connection with beer saloons will not be granted licenses under the reign of the Alcoholic Beverage Control Board of Virginia, it was indicated here today. Investigators gathering evidence on applicants for licenses to sell wines and beers reported to the board that conditions in many of the beer saloons were "unsavory."

Women employed there were being paid commission on the drinks they consumed, paid for by customers. The women also danced with the customers and the latter were asked to provide the expenses for the orchestra or music machines.

The A. B. C. Board may refuse any applicant, as it sees fit, without issuing a formal regulation under which it will grant licenses.

The inspectors for the board, who have been in Norfolk for the last week, have reported adversely on four or five, it is understood, out of the first 23 submitted. In one or two instances, it is said the applicants had been involved in violations of the prohibition law.

Contrary to the original plan under which the police departments of cities and towns were to be asked to report on the suitability of applicants and the places for which licenses were sought, the inspectors for the State board are making independent investigations.

Mitchell Heads Club.

Covington, Va., April 18 (Spl.).—The newly organized Better Business Club of Covington yesteday adopted a constitution and by-laws, and elected C. H. Mitchell as its president.

DIED

ANASTASI—On Tuesday, April 17, 1934, JOSEPH, infant son of Angelo and Annie Anastasi.
Funeral from his parents' residence, 131 Chewton avenue, Capitol Heights, Md., on Thursday, April 19, at 10 a. m. Relatives and friends are invited to attend. Interment St. Mary's Cemetery. Services by W. W. Chambers Co.

BARBOUR—On Tuesday, April 17, 1934, ADDISON H., beloved husband of Josephine Johnson Barbour.
Services will be held at his late residence, 1306 North Carolina avenue northeast, on Thursday, April 19 at 2 p. m. Interment Arlington National Cemetery.

CARROLL—Suddenly, on Wednesday, April 18, 1934, at Garfield Hospital, CARRIE L., beloved wife of John W. Carroll and mother of Mrs. Gladys Dillon Eastham and Robert L. Eastham and sister of Solon B. Lewis.
Funeral from the W. W. Chambers Co. funeral home, 1400 Chapin street northwest, on Thursday, April 19, at 4 p. m. Relatives and friends are invited to attend. Interment Marion, S. C.

COLBURN—On Wednesday, April 18, 1934, at his residence, 5918 Broad Branch road northwest, PERCY W. M., beloved husband of Carmen C. Colburn and son of Samuel T. and Harriet M. Colburn and brother of Stanley J. H. Colburn.
Remains resting at the W. W. Chambers Co. funeral home, 1400 Chapin street northwest. Notice of services later.

CREW—On Tuesday, April 17, 1934, at 1:15 a. m., at his residence, 3700 Massachusetts avenue northwest, JAMES H. CREW, father of Mrs. Mark A. Watson and Mrs. Grosvenor Jones.
Funeral at Friends Meeting House, Thirteenth and Irving streets northwest, on Thursday, April 19, at 2 p. m. Interment at Rock Creek Cemetery. Kindly omit flowers.

DUFFEY—On Tuesday, April 17, 1934, at 5 a. m., JAMES LUCIAN, beloved husband of the late Alice B. Duffey (nee Taylor).
Funeral from the residence of George N. Palmer, Chapel road, Seat Pleasant, Md., on Friday, April 20, at 2:30 p. m. Relatives and friends invited. Interment at Addison Chapel Cemetery.

DUFFIES—On Tuesday, April 17, 1934, at his residence, 2412 Twelfth street northwest, EDWARD J., beloved husband of Grace L. Duffies.
Remains resting at the S. H. Hines Co. funeral home, 2901 Fourteenth street northwest. Services at the S. H. Hines Co. on Friday, April 20, at 11 a. m.

FESSENDEN—On Tuesday, April 17, 1934, at 4:45 a. m., LUCY E., beloved wife of Arthur G. Fessenden.
Funeral from her late residence, 1472 Harvard street northwest, Thursday, April 19, at 1:30 p. m. Relatives and friends invited to attend. Interment Cedar Hill Cemetery.

HUGHES—On Tuesday, April 17, 1934, at her residence, 64 Bryant street northwest, ELLA T. HUGHES (nee Murray), beloved wife of the late Charles T. Hughes.
Funeral from her late residence on Friday, April 20, at 9:30 a. m. Requiem high mass at Holy Name Church at 10 a. m. Relatives and friends invited. Interment Congressional Cemetery.

JOHNSTON—Suddenly, on April 16, 1934, at Jacksonville, Fla., FLORENCE BROOKS JOHNSTON, widow of Dr. John T. M. Johnston, of St. Louis, Mo.
Funeral services at Salem Church, Columbia, Mo., on Friday, April 20.

NEVIUS—On Tuesday, April 17, 1934, at his residence, 512 Randolph street northwest, JOSEPH D., beloved husband of Minnie Richardson Nevius.
Funeral from above address Friday, April 20, at 2 p. m. Interment in Rock Creek Cemetery.

PECK—On Tuesday, April 17, 1934, at 7:04 p. m., at Sibley Hospital, WILLIAM N., son of the late Fred C. and Mary G. Peck and beloved father of Mabelle G. Arvin.
Remains resting at Gawler's funeral parlors, 1750 Pennsylvania avenue northwest. Funeral services at the chapel of Joseph Gawler's Sons, 1750 Pennsylvania avenue northwest, on Friday, April 20, at 2 p. m. Interment Fort Lincoln Cemetery. Friends and relatives invited.

FUNERAL DIRECTORS

J. WILLIAM LEE'S SONS CO.
FUNERAL DIRECTORS
CREMATORIUM
4th st. and Mass. ave. ne. Lincoln 5200.

CHAS. S. ZURHORST
301 EAST CAPITOL ST. LINCOLN 0372.

Frank Geier's Sons Co.
1113 SEVENTH ST. N.W Telephone
Modern Chapel. NATIONAL 2473.

THOS. S. SERGEON
1011 7TH ST. NW Telephone Natl. 1090.

JAMES T. RYAN
317 PA. AVE. S.E. Atlantic 1700.

ALWAYS
A BETTER FUNERAL
at DEAL'S for LESS MONEY

A Complete
Funeral for $75.00

The $75 funeral includes Casket (any color), plate engraved with name, No. 1 outside pine case, embalming by competent men, washing, dressing and shaving (if necessary), advertising of notices, hearse, two Cadillac limousines, rugs, chairs, scarf for the door, removing from hospital or home and all necessary services that are so well known at the DEAL FUNERAL HOME. NO EXTRAS.

FUNERALS COMPLETE
$75-$165-$265 and up

DEAL
LINCOLN 8200

FUNERAL DESIGNS

GEO. C. SHAFFER 900 14TH ST. NW
Expressive Floral Emblems, Phone
Moderate prices. Open eve. & Sun. Nat. 0106

GUDE BROS. CO., Florists
1212 F STREET. National 4276.
APPROPRIATE FUNERAL DESIGNS.

Victim of Death Leap Is Identified By Two Sisters

Wheeling, W. Va., April 18 (AP). Two girls in the Home of the Good Shepherd have identified pictures of a young woman who leaped in front of a train at Willoughby, Ohio, last Christmas Eve, as their sister, Mary Daulbaugh.

After viewing a photograph of the mystery woman who had removed all labels from her clothing before making the death leap, both Eula Mae Daulbaugh, 16, and her sister, Ruth Ellen Daulbaugh, 13, said they were sure it was of their missing sister.

Detective Harris, sent to Willoughby by parents of a missing Wheeling girl, obtained the picture from Police Chief Charles Ely. The Wheeling parents said the dead girl was not their daughter.

Tax Collector Held in Audit

Roanoke Official Facing Charge of Shortage in His Accounts.

Roanoke, Va., April 18 (AP).—Members of the Roanoke city council today heard charges against Terry L. Woods, city tax collector for ten years, who is free in $5,000 bail after his arrest yesterday. He is charged with being "more than $2,400" short in his accounts.

The arrest followed a two-hour conference attended by C. E. Cuddy, assistant Commonwealth's attorney, State Auditor L. McCarthy Downs, former State Auditor T. Coleman Andrews, and Robert S. Smith, Commonwealth's attorney.

After its close Detective Captain J. L. Thomason arrested the tax collector on a warrant issued by Judge J. L. Almond, jr., of Roanoke Hustings Court. A short time later he was freed after bail of $5,000 had been posted.

Mr. Woods said his arrest resulted from an attempt to "cover up for someone else."

Waynesboro Engineer Gets New Survey Job

Waynesboro, Va., April 18 (Spl.). W. B. Gallaher, consultant engineer of Waynesboro, who has just completed the survey for a 50-acre artificial lake and park in the George Washington National Forest, has been engaged by the Federal Government for a similar project in Arnold's Valley.

Construction of a dam to create the lake provided for in the initial survey is now under way at Northfork in the Blue Ridge.

Corn-Hog Pacts Yield Page County $45,000

Luray, Va., April 18 (Spl.).—County Agent G. H. Clark has announced that his office has closed 257 corn-hog contracts, which will mean approximately $45,000 in cash for Page County farmers.

Of this, about $30,000 will be paid on account of hogs and $15,000 on corn reduction. The cash payments for hogs alone will exceed the total paid to Page farmers for reducing the acreage of wheat—the leading crop of the county. The 231 wheat reduction contracts brought $24,000 into the county.

DIED

ROBEY—On Tuesday, April 17, 1934, at Providence Hospital, LUCIEN E., beloved father of E. Blanchard Robey, Marie F. Robey, Maurice F. Robey, Mrs. Maurice Fitzgerald, Mrs. Edward B. Burns and Mrs. Raymond Neudecker.
Remains resting at the Lee funeral home, Fourth street and Massachusetts avenue northeast, until Friday, April 20, at 8:30 a. m.; thence to St. Joseph's Church, Second and C streets northeast, where mass will be offered at 9 a. m. Relatives and friends invited. Interment at Mount Olivet Cemetery.

SCHAFFER—On Wednesday, April 18, 1934, at the residence of her daughter, 721 Massachusetts avenue northeast, AMANDA C., beloved wife of the late Milton R. Schaffer and mother of Sally Schaffer Jordan and grandmother of Ralph and Richard Jordan.
Funeral services at the above residence on Thursday, April 19, at 8 p. m. Relatives and friends are invited. Interment at Greenwood Cemetery, Allentown, Pa. Please omit flowers. (Services by W. W. Chambers Co. Southeast funeral home.)

SHIFNER—On Monday, April 16, 1934, Miss EMMA SHIFNER.
Funeral from the W. W. Chambers Co. funeral home, 1400 Chapin street northwest, on Thursday, April 19, at 2 p. m. Relatives and friends are invited. Interment Prospect Hill Cemetery.

STAREK—On Wednesday, April 18, 1934, at Emergency Hospital, ANNA, beloved sister of Charles, Fred, Robert, Herbert and J. Jerome Starek.
Funeral services at the S. H. Hines Co. funeral home, 2901 Fourteenth street northwest, on Thursday, April 19, at 4 p. m. Interment at Cleveland, Ohio.

SURGUY—On Wednesday, April 18, 1934, at his residence, 942 High street, Silver Spring, Md., ARTHUR E., beloved husband of Anna R. Surguy.
Funeral services at the S. H. Hines Co. funeral home, 2901 Fourteenth street northwest, on Friday, April 20, at 1 p. m.

Jarman Talks On Importance Of Early Home

Mary Baldwin President Addresses Lexington Presbyterial.

Waynesboro, Va., April 18 (Spl.). The importance of proper home environment for children was stressed by Dr. L. Wilson Jarman, president of Mary Baldwin College, Staunton, before the annual meeting of the Lexington Presbyterial at the First Presbyterian Church here tonight.

A capacity audience of 500 persons, representing 72 churches in the Shenandoah Valley counties of Virginia and Pendleton County, W. Va., remained after Dr. Jarman's address to participate in the Lord's Supper observance, under the leadership of Dr. H. S. Turner, Middlebrook, and the Rev. C. M. Hanna, Raphine.

The three-day session opened this afternoon with the Rev. R. W. Cousar, elected moderator of the Lexington Presbytery at its spring meeting at Staunton yesterday, officiating. A message of greeting by Miss Marion Arbuckle followed, with response by Mrs. J. D. S. Brown, Staunton. Other afternoon speakers were:

Agnes Irvin, Lexington; Mrs. H. B. Wood, Monterey; Mrs. C. K. Morrison and Mrs. C. M. Hanna, Raphine. The opening program was concluded by a New Testament discussion by Mrs. E. L. Russell, Memphis, Tenn.

Tomorrow morning's program will include an address by Mrs. A. M. Maitland, Richmond, synodical president; Mrs. L. H. Paul, Harrisonburg, secretary of White Cross work, and Mrs. S. C. Farrar, missionary of Ching Kiang Ku, China. Dr. H. B. Blakely, Staunton, will be the principal speaker at night, with a musical program being presented by Mrs. Guy Granaman and a pageant offered under the directorship of Mrs. W. R. Davies.

Dr. Brown Elected Holston Moderator

Tribute Is Paid to Late Dr. Dabney Carson.

Bristol, Va., April 18 (Spl.).—Dr. Ralph A. Brown, pastor of the Windsor Avenue Presbyterian Church, Bristol, was elected moderator of the Holston Presbytery yesterday. He succeeded the Rev. John Yelton, of Blountville.

Dr. Brown delivered the annual Presbytery meeting sermon at the First Church yesterday morning. Mr. Yelton also spoke.

Dr. Dabney Carson, of Rogersville, Tenn., read a memorial in honor of Dr. Gilbert Glass, a former pastor of the First Presbyterian Church of Johnson City, Tenn., and former editor in chief of Sunday school literature, who died in Richmond March 19.

Bonds Reduced On Coin Charges

Witnesses Claim Suspect Sold Fake Quarters.

Norfolk, Va., April 18 (Spl.).—J. Wilbur Green, of Norfolk, is being held under $6,000 bond for the Federal grand jury on charges of possessing, manufacturing and selling counterfeit quarters.

Green was arrested yesterday when Federal and city officers searched his home for counterfeit equipment. All they found was a small quantity of plaster of paris.

At a hearing before United States Commissioner Harry A. Brinkley, William G. Crow and Robert E. Morrison, previously arrested on the charge of passing counterfeit coins, testified they purchased 20 counterfeit quarters from Green for $2. They also testified they saw a mold Green said he used in manufacturing the coins.

Green denied the charge. Bonds of Green and Morrison were reduced from $5,000 to $1,500.

Convicted Forger Attempts Suicide

Harrisonburg, Va., April 18 (Spl.).—Ted Hoover, 24, who was sentenced to two years in the penitentiary for forgery in Rockingham Circuit Court this morning, drank iodine upon his return to jail about noon and is in the hospital in a serious condition.

It was Hoover's second forgery, offense, he previously having served a six-month term.

Barbara Shear, Arcola, Named 'Miss Loudoun' at Leesburg

Victor in Legion Event to Seek State Honor in September.

By Marion Butler.

Leesburg, Va., April 18.—Before an audience of 1,000 Loudoun County citizens here last night, Miss Barbara Shear, of Arcola, Va., was named "Miss Loudoun County, 1934," at the beauty contest sponsored by Loudoun Post, No. 34, of the American Legion.

Miss Shear was chosen from 84 Loudoun County girls. Contestants wore evening dresses and were judged by Phillip R. Fowler, of Winchester; Mrs. Horace C. Brown, of Fort Humphreys, and C. T. Massey, of Frederick County, Va.

Miss Shear will represent the county in the State-wide beauty pageant at Lynchburg next September during the American Legion State convention.

Short comedy skits were presented by Audrey Neal and Roger Fields, of Round Hill. Music was provided by the Purcellville Quartet, Mrs. Contee Adams, Miss Margaret Taylor, J. Lynn Cornwell and Henry Davis; William Oliver and John Kelly, and by Jack Hutchison, of Aldie. Miss Katherine Wynkoop, of Hamilton, did a tap dance.

Miss Shear was chosen from five runners-up, Anne Beavers, Leesburg; Maude Hampton, Purcellville; Nancy Lewis, Leesburg; Genevieve Donch, Waterford, and Margaret Pearson, Round Hill.

John Galleher, Commonwealth's attorney of Loudoun County, presented Miss Shear with the silver loving cup and satin title ribbon.

Representatives from eight county high schools who took part in the contest were: Ida Mae Ball, Lincoln High School; Roberta Caviness, Leesburg High School; Charlotte Van Doorean, Ashburn High School; Nancy Gartrell, Middleburg High School; Martha Arnold, Lucketts High School; Bertha Cooley, Waterford High School; Marcia Silcott, Round Hill High School; Dorothy Trittapoe, Hillsboro High School.

Other participants were: From Round Hill, Dorothy Harley, Helen Adams, Frances Poston, Anna Larrick, Kate White, Helen Hammerley, Emily Chamblin, Anne Phillips; from Hamilton, Hilda Utterback, Addie Thomas; from Aldie, Anne Ish, Dorothy Talbert, Margaret Grehan; from Winchester, Peggy Wallace; Frances McKimmey, of Lucketts; Mary Hannah Kerrick, of Bluemont; from Purcellville, Margaret Yakey, Fae Monroe, Mrs. Elsie Schwab Payne, Kate Edmondson, Thelma Woodfield, Virginia Vaughan, Margaret Emerick, Virginia Monroe, Maxine Hansbarger, Grace Grubb, Bernice Merchant, Miller Monroe, Helen Smith Clare, Beth Miller, Frances Kirby, Emma Payne, Louise Ashby.

Louise Otley, of Lincoln; Sue Leith, of Hagerstown, Md.; from Ashburn, Jessie Herndon, Mildred Moffett; from Middleburg, Betty Gartrell, Eugenia Reed, Mrs. Jack Rafferty; from Waterford, Edith Hutcheson, Genevieve Donch; Laudelle Webb, of Hillsboro, and from Leesburg, Adelaide Burroughs, Mrs. Louis Atwell, Margaret Mitchell, Cora Rusk.

Ethel Smith, Nellie Gochnauer, Evelyn Ellmore, Mary Thomas, Marie McDonald, Marguerite Plaster, Catherine Miller, Virginia Steadman, Mary Lintner, Nancy Lewis, Mrs. C. W. Martin, Nancy Bradfield, Ethel Littlejohn, Mae Reed, Elizabeth Bailey, Margaret Carter, Mary Metzger, Anne Beavers.

Mildred Neale, Ruby Cooper, Mary Beales, Betty Littlejohn, Betty Gibson, Mrs. Roscoe Rhoads, Ruth Adrian, Nora Tyres and Catherine Morris.

Show Offers New Narcissus Varieties

Garden Club at Leesburg Exhibits 80 Imports.

Leesburg, Va., April 18 (Spl.).—Featuring an exhibition of 80 newly imported varieties of narcissuses, containing many rare novelties, the narcissus show to be held at the Thomas Balch Library here tomorrow is expected to attract a large crowd of flower lovers from nearby counties and Washington.

New varieties will be exhibited by Mrs. Floyd W. Harris, of Stoke, Aldie, Va., chairman of the narcissus test garden of the Garden Clubs of Virginia.

Indications now point to a large number of exhibits. Prizes will be given in all classes.

Judges are Mrs. Kenneth Gilpin, of Clarke County; Mrs. J. Thomas Atkinson, of Middleburg, and Edwin Powell, of Washington, D. C. The Loudoun-Fauquier Garden Club sponsors the show.

Mrs. B. E. B. Hall and Mrs. W. C. Seipp, both of Middleburg, are co-chairmen.

Danville Jobless Build Golf Course

Danville, Va., April 18 (Spl.).—The city council finance committee decided today not to submit bond issues totalling $100,000 for water and electric improvements under a PWA loan and grant, but to accept the Government's proposal to receive the money upon ratification of the loan agreements by the council. This will hasten local projects expected to provide 300 jobs this summer.

The city authorities also have decided to assign all idle men applying for relief at the welfare agency to building a nine-hole municipal golf course in the city park.

Kidnaped, Virginia Man Tells Police

Two Sought on "Ride-Robbery" Charge.

Richmond, April 18 (AP).—State police and officers of Henrico and Campbell Counties tonight were seeking two men who commandeered the automobile of Clyde Simmons, 27, of Meadow, Va., and forced him to drive them 150 miles at the point of a pistol.

Simmons reported this morning to Henrico officers that the two men had entered his car in Richmond Monday night. He said they pointed a pistol at him and ordered him to drive them to Brookneal, Campbell County. When the car stalled, Simmons said the men robbed him of his pocketbook.

After repairing the machine, Simmons told police he started to drive back to Richmond, but overturned near Midlothian. He had been reported missing.

Campbell Sets Tax Rate.

Lynchburg, Va., April 18 (Spl.). The tax rate for Campbell County has been fixed at 95 cents for schools and 30 cents for county purposes for the current year. District road taxes range from nothing in one district to 50 cents.

Albert Painter.

Luray, Va., April 18 (Spl.).—Funeral services were held yesteday for Albert Painter, 64, farmer and churchman of Marksville district, Page County.

Mr. Painter was one of the founders of the Seventh Day Adventist Church of this county.

His widow and several children survive.

Truslow Rites Set for Today

Prominent Merchant Is Among Those Given. Last Honors.

Fredericksburg, Va., April 18 (Spl.).—Funeral services for William Davis Truslow, prominent merchant, will be conducted tomorrow at 2:30 p. m. from the Fredericksburg Baptist Church by the Rev. Robert F. Caverlee.

Born in Baltimore 50 years ago, he came to Stafford County when 2. He opened his store just south of Falmouth Bridge in 1910. He has been a prominent member of the Fredericksburg Baptist Church, a leader of the Baraca Bible Class, and a member of the Junior Order of American Mechanics and the Daughters of America.

In addition to his widow, Mrs. Susie Truslow, the deceased is survived by two daughters, Mrs. J. R. Lease and Miss Marie Truslow, of Fredericksburg; a grandson, Kenneth Lease; one brother, C. H. Truslow, of Stafford Courthouse, and four sisters, Mrs. J. W. Burmmett, of Stafford Courthouse; Mrs. W. S. Jackson, Mrs. Charles Withers, and Mrs. Contee Snellings, all of Fredericksburg.

Thomas B. Payne.

Chancellor, Va., April 18 (Spl.). Funeral services for Thomas B. Payne, 80, life-long resident of Spotsylvania County, who died at his home here Tuesday will be conducted at 2 p. m. tomorrow by the Rev. Guy Foster. Mr. Payne is survived by four sons, B. F., F. C., Ashby Payne, of Spotsylvania Courthouse; F. L. Payne, of Washington, and three daughters, Mrs. Annie Talley, Mrs. John M. Chilton and Miss Bessie Jennings, all of Spotsylvania.

William C. Cuneo.

Lynchburg, Va., April 18 (Spl.). Funeral services for William C. Cuneo, 51, who died Sunday at his home near Rustburg, were conducted yesterday afternoon at Providence Methodist Church, and burial was in the churchyard. Mr. Cuneo is survived by his wife and six children.

Matthias F. Ryan.

Grafton, W. Va., April 18 (Spl.).—Services were held at St. Augustine's Catholic Church today for Matthias F. Ryan, 60, who was killed when struck by an automobile in Pleasant Valley. Mr. Ryan is survived by two sisters, Mrs. E. Moran and Sister Mary Helen Ryan, of Baltimore, and a brother, James Ryan, Keyser, W. Va.

Miss Celeste P. Cartmel.

Lynchburg, Va., April 18 (Spl.). Miss Celeste P. Cartmel, for many years a music teacher here, died yesterday at her home. She is survived by two sisters, Mrs. Charles B. Ward and Miss Mary Cartmel, both of Lynchburg.

Mrs. Mary E. Foster.

Lynchburg, Va., April 18 (Spl.).—Mrs. Mary F. Foster, 67, widow of W. F. Foster, died Monday night at her home at Crozet, Albemarle County. Mrs. Foster is survived by two sisters, Mrs. Ella Wood, of Albemarle County, and Mrs. K. K. Koiner, of Grottoes, Rockingham County; a daughter, Mrs. M. E. Weast, and two sons, H. M. and W. F. Foster, of Crozet.

Mrs. Ada G. Andrews.

Petersburg, Va., April 18 (Spl.). Funeral services for Mrs. Ada Gertrude Andrews, wife of E. M. Andrews, who died Monday at her residence, were held today at the grave in Blandford Cemetery. In addition to her husband, Mrs. Andrews is survived by the following sons and daughters: Mrs. J. C. Wall, of Boulevard; Mrs. T. G. Cunningham, of Alexandria; E. Marshall Andrews, of Greensboro, N. C.; William E., Frederick O., Mrs. Elsie Jones, Miss Gladys I. Andrews and Mrs. George W. Hartless, all of this city.

ROUND TRIP
EXCURSION FARES
VIA B&O

Destinations	Round Trip Fare	Dates and particulars
NEW YORK Newark, Elizabeth, Plainfield	$3.50	Sunday, April 22 Lv. Wash. 12.01 a.m. and 7.55 a.m.
PHILADELPHIA Chester $3.00	$3.00 Wilmington $2.75	Sunday, April 29 Lv. Wash. 7.55 a.m. and *11.30 a.m. (*Does not stop at Chester)
BALTIMORE	$1.25 Saturdays and Sundays	$1.50 Daily—Good for 3 days
$5.65 One-Way	TO NEW YORK Every Night	Reclining Seat Coaches Open Union Station 10 p.m. Leave 12.35 a.m.

ALSO LOW WEEK-END FARES TO ALL POINTS
Go Friday noon to Sunday noon, Return to Monday midnight.
Ask Agents for Details Phone District 3300

BALTIMORE & OHIO
RAILROAD

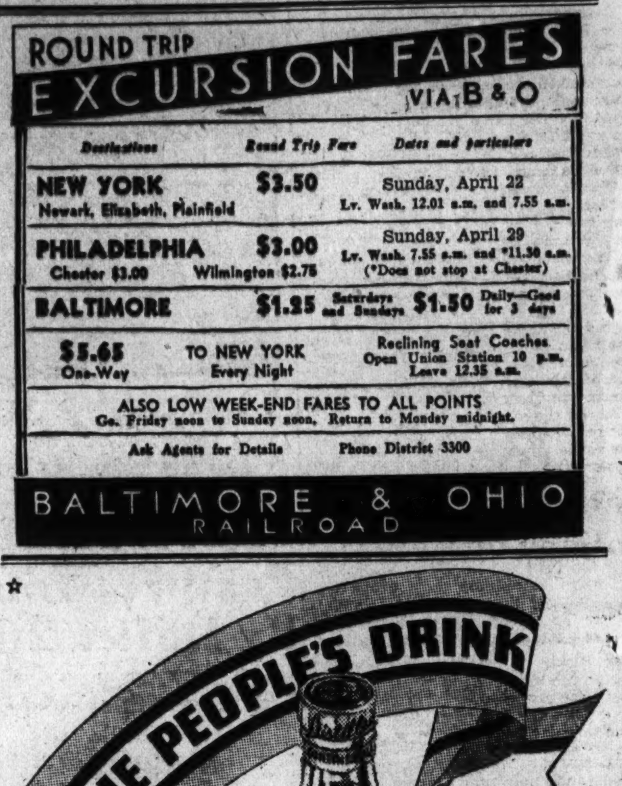

MILLIONS can't be wrong! When the public continues to buy SWEEP STAKES in ever increasing quantity—day after day—week after week—it's because of what's in the bottle. Pure, pleasant, palatable liquor. Try it.

SWEEP STAKES

Distilled by
CONTINENTAL DISTILLING CORPORATION, Philadelphia
Also distillers of DIXIE BELLE and CAVALIER Distilled Dry Gins

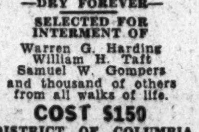

ARCOLA RADIATOR HEATING
Hot water radiator heating for 2 to 6 rooms. No cellar required. Priced, including radiators—as low as $111.00
Plus Installation

"IDEAL" REDFLASH BOILER
Long, double flue gallery assures maximum heat with minimum fuel. Priced as low as $108.00
Plus Installation

"IDEAL" OIL BURNING BOILER
Designed especially for use with gun or rotary type oil burner. Priced as low as $256.00
Plus Installation

"IDEAL" MAGAZINE BOILER
Fuel placed in magazine is automatically fed to fire by gravity. Priced as low as $224.00
Plus Installation

AMERICAN RADIATOR COMPANY
4th & Channing Sts., N.E., Washington, D.C.
Please send me information on heating
_____ rooms. Fuel used _____ 32-D
Name_____
Street Address_____ State_____
City_____

Cold zone in the home breaks up many a warm friendship....

THEY had come to spend the afternoon... then suddenly remembered "an engagement", and left early... this was the second time it had happened... then a whisper overheard as they left told the truth... COLD ZONE drove the guests away.

It is embarrassing when guests "leave early". But they will when they are chilly and uncomfortable. Your charming house will never be hospitable while you put up with cold zones. And your sincerest regrets will not offset the discomfort nor the menace to your family's health.

Before another record-breaking winter (and prognosticators say we'll have bitter cold winters for the next five years) fills your house with those shivery, chilly spots to rob it of its hospitality and comfort, find out how easy it is to have the cozy warmth of American Radiator Heating. Ask about the advantages of hot water heating. A small down payment installs heating now—no monthly payments until Fall. Mail coupon today!

AMERICAN RADIATOR COMPANY
4th & Channing Sts., N. E., Washington, D. C.
Division of AMERICAN RADIATOR & STANDARD SANITARY CORPORATION

Chambers
One of the Largest Undertakers in the World
For Dependable Ambulance Service
CALL COLUMBIA 0432

W. W. CHAMBERS

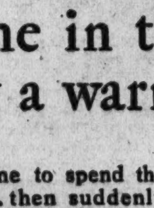
EDMUND D. MONEUSE
Manager
Ambulance Dept.

CITY CALLS
To or From Hospitals
$4

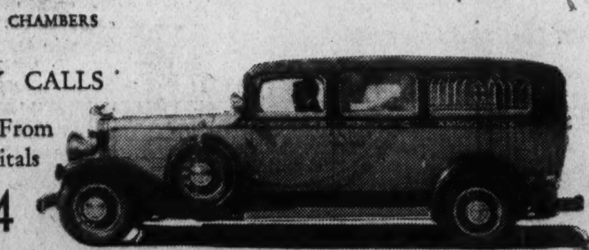

The Finest Service Costs No More When You Call CHAMBERS

Chambers ambulances are the last word in style, comfort and modern equipment. Service by trained men embraces utmost care in driving, moving and attending patient, en route, at home or hospital.

Long Distance Calls at Very Low Rates

DAY OR NIGHT

MAIN OFFICE
1400 Chapin St. N.W. Col. 0432

Chambers

SOUTHEAST OFFICE
517 11th St. S.E. Lincoln 4477

Virginia Free Shipping Zone Studied Today

State Port Authority Is Expected to Act on Proposal.

Norfolk, Va., April 18 (Spl.).—The Virginia State port authority, meeting here tomorrow, will consider a proposal from W. A. Cox, port director, favoring the establishing of a free shipping zone in Virginia. The body is expected to go on record as urging Congress to authorize such zones here and in other parts of the country.

This will be the first meeting at which J. Scott Parrish, of Richmond, new chairman of the body, will preside.

The New York maritime body is opposed to Mayor LaGuardia's plan for a free port zone at Staten Island, but Cox says briefs have been filed in behalf of Hampton Roads by the State port authority not only with the House Ways and Means Committee but with the Senate Commerce Committee.

At the meeting of the Senate committee, he added, comment had been made that no opposition to the measure had been filed.

NRA Will Guide Virginia Purchases

Peery Declares Only Firms Obeying Act Can Bid.

Richmond, April 18 (AP).—Gov. George C. Peery today outlined a policy by which the State of Virginia will buy supplies only from firms operating under the National recovery act.

The division of purchases threw out one bid for the sale of sheet metal to be manufactured into automobile registration plates at the State penitentiary. The bid was supposed to be at a price constituting a code violation.

Ten other firms bid at the "code rate" and lots were drawn in making the award. The purchase involves $15,000.

Farm Agents Meet In Charlottesville

Two-Day Session Held to Map Program.

Charlottesville, April 18 (Spl.).—County home demonstration agents from northern Virginia and the valley opened a two-day meeting here today, discussing plans for the remainder of the year.

Miss Miriam Birdseye, nutrition specialist for the United States Department of Agriculture, spoke on scientific feeding of rural children. Other speakers were Miss Maude Wallace, of Blacksburg, Virginia home demonstration agent, and Miss Hallie Hughes, of Blacksburg, State girls' club agent.

New Radford Plant Will Employ 150

Hosiery Mills to Produce 1,000 Dozen Pair Daily.

Radford, Va., April 18 (Spl.). The Roberts Hosiery Mills, Inc., with a capital of $25,000, is a new industry here. Officers: H. T. Roberts, president and treasurer; G. M. Roberts, vice president; William Ingles, secretary.

The company will install equipment this week.

The plant will employ 150 with daily capacity of 1,000 dozen pairs of hose.

Richmond Bidders On Museum Low

Richmond, April 18 (AP).—Doyle and Russell, of Richmond, were low bidders today on Virginia's new Museum of Fine Arts.

They offered to construct the brick-faced edifice for $219,486. Other bids ranged as high as $236,746. The bids were received on revised plans.

Drunken Driver Fined $200, License Revoked

Leesburg, Va., April 18 (Spl.). T. M. Darnell, of Middleburg, was fined $200 and given six months in jail by Judge W. A. Metzger yesterday on charges of driving while under the influence of liquor, resisting arrest and operating an automobile without proper lights.

The court ordered the sentence suspended if Darnell pays the fine in ten days. He was arrested April 14. The judge ordered Darnell's license revoked for a year.

Franklin County Man Shot During Quarrel

Roanoke, Va., April 18 (Spl.). George Hartman, of Franklin County is in a local hospital with a bullet wound in the hip, said by officers to have been inflicted in an altercation with Euzell Graham, 20, near Hartman's home.

Graham surrenedered to Roanoke authorities shortly afterward, and was released on his own recognizance. Officers quoted him as saying he fired to defend his father. No charge has been placed against him.

Aids Children's Home Drive.

Spotsylvania Courthouse, Va., April 18 (Spl.).—Mrs. L. R. Colbert, of Fredericksburg, has accepted the post of chairman for Spotsylvania County in the annual State-wide campaign for funds for the Children's Home Society of Virginia.

ART MATERIALS MUTH 710 13th NAT. 6386

It's Real Cash

Mortgage Bonds Holders to Get $6,000,000.

Baltimore, April 18 (Spl.).—More than 6,000 Marylanders, who own mortgage bonds secured by mortgages guaranteed by either the Maryland Casualty Co. or the United States Fidelity & Guaranty Co., will receive about $6,000,000 in cash next week.

Jesse Jones, chairman of the Reconstruction Finance Corporation, has announced that the plan for refunding these mortgage bonds has been formally ratified by the RFC.

A sum equal to that to be paid out in the State is to be deposited in the First National Bank and the Maryland Trust Co. here as a loan from the RFC to the mortgage companies. Payments to bondholders will begin almost immediately, it is expected.

Virginia Towns Ballot June 12

Saltville, Chilhowie and Marion Name Mayor and Councilmen.

Marion, Va., April 18 (Spl.). Citizens of Marion, Saltville and Chilhowie will vote June 12 for mayor, councilman and recorder.

Mayor Wilson W. Scott of Marion is opposed by Robert Gray and Gordon Shavely. Mayor A. C. Beattie of Chilrowe is opposed by M. L. Vestel, but Mayor Henry Chapman of Saltville is unopposed.

Marion councilmen who have filed for reelection are Ralph Killinger, Kenneth Snider, J. R. Young, W. B. Todd, Walter E. Johnson, A. G. Groseclose and J. Willard Horne. Others are Leon D. BeVille, R. G. Witt, Edwin Seaver, J. E. York, and T. H. Rider.

Chilhowie councilmen who have filed are S. A. Cole, W. H. Copenhaver, J. B. Rector, R. F. Rector, J. W. Heninger and Q. A. Eller.

Saltville councilmen seeking reelection are Charles E. Wiley, J. L. Mullins, J. M. Archer, M. L. Bunts, P. A. Coverston and J. H. Scott.

Retail Merchants Elect Board at Waynesboro

Waynesboro, Va., April 18 (Spl.). Election of a board of directors and an address by W. T. Wade, chairman of the State Retail Merchants' legislative committee, featured the fourth annual banquet of the Waynesboro Retail Merchants' Association last night.

New directors: Guy W. Hamilton, W. D. Quesenbery, H. N. Cloutier, Louis Spilman, E. L. Keiser, J. W. Mohler, C. M. Meadows, G. M. Keafauver, W. M. Lewis and R. V. Chew. The welcoming address was by Mayor W. H. Gardner.

Relief Work Rolls Increase In Maryland

22,696 on Jobs, 1,900 More Than Under CWA Regime.

Baltimore, April 18 (Spl.).—Nineteen hundred more persons are on Maryland relief jobs now than during the final week of the CWA, the State Emergency Relief Administration disclosed today.

The total was placed by relief workers at 22,696, while the total during the last week of the CWA, in March, was 20,734. Figures released by the relief officials showed that 18,749 men and women are at work on 363 approved projects and 3,947 on CWA tasks that were continued as local enterprises.

A tabulation shows the allocation as follows:

Baltimore, 10,253; Allegany, 1,045; Anne Arundel, 1,057; Baltimore County, 792; Calvert, 68; Caroline, 87; Cecil, 202; Charles, 119; Dorchester, 255; Frederick, 851; Garrett, 320; Howard, 121; Kent, 168; Montgomery, 606; Prince Georges, 399; Queen Anne, 186; St. Marys, 193; Somerset, 161; Talbot, 204; Washington, 734; Wicomico, 744, and Worcester, 194.

While more workers are employed now than during the CWA regime, they are not receiving as much pay, officials said. Numerous additional jobs, including 30 in Baltimore, are being planned for the spring.

Fredericksburg Plants Japanese Cherry Tree

Fredericksburg, Va., April 18 (Spl.).—The Women's Ciciv Committee for Park Improvement announces receipt of two memorial donations to the city park.

Mr. and Mrs. Sidney S. Kaufman donated a flowering Japanese cherry tree as a memorial to Mr. Kaufman's mother. Two crepe myrtles in memory of their mother were donated by Misses Sue and Tallie Gordon.

Killer in Fish Row To Serve 30 Years

Norfolk, Va., April 18 (Spl.).—Joe Bell was sentenced to 30 years in prison today by Judge James Goode because he killed James Smith in a quarrel over fish.

Bell caught a big bunch of fish last summer. He gave some to Smith and Mrs. Smith. Bell asked Smith to lend him some grease so he could cook his own fish. Mr. Smith refused to part with the grease and an argument followed. Smith ordered Bell out of his house. Bell pulled out a pistol and shot Smith through the head, it was testified.

Owner of Bootleg Liquor Fined $10

Two Pints in Pockets Draw Virginia Penalty.

Fredericksburg, Va., April 18 (Spl.).—The first local case involving illegal possession of liquor since Virginia became wet was heard before Police Justice Henry Dannehl, who fined W. C. Kuypers $10 and costs.

Kuypers, 67, who recently came here from West Virginia, arrested Sunday morning on a charge of intoxication, was found to have two pints of illegal liquor on his person.

Commonwealth's Attorney W. B. F. Cole moved a small fine in this case because "the public in general has not fully acquired the knowledge that possession of bootleg whisky is illegal in the eyes of the law." Under the new Virginia law Kuypers was subject to a maximum penalty of a $500 fine and 12 months in jail, or both.

Stanley High Graduates To Hear Ashton Dovell

Luray, Va., April 18 (Spl.).—Ashton Dovell, floor leader in the Virginia House of Delegates, will deliver the commencement address before the Stanley High School May 18. Commencement will be the first held in the Stanley High School Building, recently built at a cost of $40,000.

Speed on Danville School Loan Asked

Byrd's Aid on $332,000 Project Requested.

Danville, Va., April 18 (Spl.).—Superintendent of Schools G. L. H. Johnson has written to Senator Harry Flood Byrd asking if there is any way of obtaining tentative approval to Danville's application for a loan of $332,000 to build city schools.

In his letter he referred to "unbearable congestion" in the present schools and stressed urgency of an early start on the school building program.

Two hundred Danville children will have to go to school in the county next session and the city will have to pay a per capita tax for them owing to congestion in city schools.

One school is accommodating 200 children more than it was built to hold and there are many classes of 55 children.

Albemarle County Seeks Relief Funds

Charlottesville, April 18 (Spl.). Applications for $61,000 Federal Emergency Relief funds for direct and work aid in Albemarle for three months have been filed by Miss Dora Beck, welfare superintendent.

Of this, $28,000 is asked to assist 500 Charlottesville residents, and $33,000 for 800 in Albemarle County.

Georgia Seizes Virginia Truck

Driver Compelled to Buy Tags in State, Owner Says in Protest.

Charlottesville, April 18 (Spl.).—Herbert Collins, local freight truck operator, has filed a complaint against Georgia to the Governor of that State and to John Q. Rhodes, motor vehicle commissioner of Virginia, alleging that one of his trucks, bearing Virginia license plates and en route to Miami, Fla., was seized recently by Georgia officers in plain clothes as it entered Savannah.

Two officers informed the driver, Floyd Bagby, he must buy a Georgia license at a cost of $26.25. He was not allowed to move the truck until this had been arranged, the police even refusing the driver's request that he be allowed to turn around and quit the State, Bagby said.

Roanoke's Budget Increased $9,216

County Supervisors Fix Sum at $68,487.

Roanoke, Va., April 18 (Spl.).—An increase of $9,216.01 in general county expenditures in the next fiscal year compared with this year has been approved by the Roanoke County Board of Supervisors in adopting a budget of $68,487.70 for the year ending June 30, 1935.

The levies are $1 per $100 valuation for schools and 25 cents for the general county levy.

While the general expenditures will exceed those of last year, the school appropriation is $9,723.25 under this year's.

Two File Bankruptcy Papers at Lynchburg

Lynchburg, Va., April 18 (Sp.).—Robert V. Crockett, a Bluefield electrician, has filed a petition in bankruptcy in the District Court here, stating his liabilities to be $7,433 and assets, $204. He lists creditors in Bluefield.

Fred L. McMillen, Covington, a rayon worker, has filed a similar petition with $434 liabilities and $9 assets. His creditors are located in Covington.

C. B. Short to Manage Hospital at Roanoke

Roanoke, Va., April 18 (Spl.).—C. B. Short, former manager of the Roanoke Railway & Electric Co. and Safety Motor Transit Corporation and recently manager of the Pacific Northwest Public Service Co., of Portland, Oreg., will return to Roanoke as business manager of the Jefferson Hospital.

He succeeds Dr. K. T. Redfield, who resigned to accept a similar position with the Protestant hospital in Norfolk.

Venue, Venire Change Denied

Bausells Must Stand Trial in Wythe Court on Slaying Count.

Bristol, Va., April 18 (Spl.).—Motions for a change of venue and venire in the Bausell case were denied yesterday by Judge Horace Southerland in Wythe County Circuit Court at Wytheville, Va.

Henry Bausell and his son, Bernace, are charged with shooting to death T. E. Cornett, Wythe County farmer, and his daughter, Mrs. Virginia Cornett Bausell, in an altercation at the Cornett home in January. The cases are set for trial April 23.

Four witnesses were heard by the court yesterday in connection with the request to change the venue and venire. S. R. Hufford, Repass Umbarger, Dr. A. B. Grubb and Mr. Hilt, supported the contention of the Bausells' attorneys that a fair trial would not be possible in Wythe County.

The Bausells were removed last week from the local jail, where they had been held since the shootings, to the Wytheville Jail.

The prosecution will be in charge of W. P. Parsons, Wythe County Commonwealth's attorney, assisted by Joseph C. Shaffer, former United States district attorney.

Student Pay Roll Errors Are Cited

Richmond, April 18 (AP).—Colleges in Virginia have made "every type of error possible" in pay rolls submitted under the student work plan, J. Gordon Bennett, auditor for the Virginia emergency relief administration, said today.

He said that in future the proper forms should be filled out in their entirety and that no smaller fraction of an hour than one-fourth should be counted.

Mr. Bennett called attention to the ruling which limits earnings of students to $20 in any one month.

Allen Benz Alienation Suit Waits Until June

Danville, Va., April 18 (Spl.). Trial of the $200,000 alienation suit instituted by Allen Benz, of Paterson, N. J., against W. H. Foy, of Reidsville, N. C., which was to have come up yesterday before Judge Felix Alley in the Rockingham County Superior Court at Wentworth, N. C., has been continued to the June term by consent of both sides.

Dies in Guard Rail Crash.

Danville, Va., April 18 (Spl.). Charles Wilson, colored, of Raleigh, W. Va., was killed instantly north of here yesterday evening when a car driven by Smiley Jackson, also colored, struck a guard rail at Cherrystone Creek and turned over. Jackson and two others were slightly hurt.

Colored Man, Fifty Years on Railroad Duty, Given Jewel

Norfolk, Va., April 18 (Spl.).—James Griffin, colored, for 50 years an employe of the Norfolk & Western Railroad, yesterday received a diamond pin, bearing the insignia of the railroad, as a gift of esteem from officials of the road.

Griffin entered the employ of the railroad in 1884 when he was 18 years old. He started as water boy at Petersburg, became a brakeman and lost his right arm in an accident. He was then made messenger and later a switchman. For 25 years he has been a porter at the water terminal of the Norfolk & Western here.

He has a record of never having being late for work, drunk or reprimanded for any infraction of rules. He has a life-time position and if old age ever prevents him from performing the duties assigned him, he can remain at home and receive his full salary, the railroad has promised.

Griffin, now 68, in accepting the pin said he expected to be with the railroad another 50 years.

Rabbi Wise Will Speak At Roanoke Graduation

Salem, Va., April 18 (Spl.).—Dr. Stephen S. Wise, rabbi of the Free Synagogue in New York, has accepted an invitation to speak at the Roanoke College commencement exercises June 4. Dr. Charles J. Smith, president of the college, announced today.

Dr. Wise has long been recognized as an important figure in religious, charitable, and political circles in America.

DIXIE BELLE distilled dry GIN

$1.60 Full Quart

Best Seller!
FRANKLIN D. ROOSEVELT'S new book
ON OUR WAY
"A book which citizens who take their citizenship seriously cannot afford to be without."—New York Herald Tribune
$2.50 a JOHN DAY book

WOODWARD & LOTHROP
10TH 11TH F AND G STREETS PHONE DISTRICT 5300

what is Crepe Suzette is ARTCRAFT'S name for its new crepey texture in STOCKINGS

A silk stocking with a dull, tweedy look, is Artcraft's way of filling a long felt want in your wardrobe. Their crepey texture—which has cleverly been dubbed "Crepe Suzette"—not only makes them perfect to wear with tweeds, but snag-resistant, too. Other important features are the smart new colors, including string, run-guards at toe and garter lines, the flattering narrow heel, and fine French seams. Sizes 8½ to 10½.
Other Chic Spring Colors include:
Gambol—a deep suntan.
Madcap—neutral.
Como—a greyed beige.

$1.35 pair

HOSIERY, AISLE 19, FIRST FLOOR

WOODWARD & LOTHROP
10TH 11TH F AND G STREETS PHONE DISTRICT 5300

Annual Spring Selling of Jane Wandl SILK STOCKINGS
Regularly $1.15 pair 95c

A very interesting opportunity to buy these well-known stockings at a substantial saving—every pair with French heels, cradle foot, and especially reinforced toe and heel seal. In Spring's smart new shades.

They include all-silk chiffons, clear sheer, ringless—Paris-clox chiffons of clear, fine quality, semi-sheer chiffons, in a fine gauge—and service weights, lisle reinforced. Sizes 8½ to 10½. Also, outsize stockings in chiffon and semi-sheer. Sizes, 9 to 11.

3 pairs, $2.75
6 pairs, $5.45
12 pairs, $10.75

HOSIERY, AISLE 19, FIRST FLOOR

WOODWARD & LOTHROP
10TH 11TH F AND G STREETS PHONE DISTRICT 5300

Infinitely Wearable

These Newer Coats Without Fur

They bring us that soft, "dressmakery" sort of coat that carries one right through the season. They introduce butterfly collars of crisp taffeta—jabots, that button high if you like—grosgrain—buckles and buttons that make "staccato notes of brightness"—and have withal a certain distinction of manner that you expect usually in much more expensive coats.

Navy, black runko brown $29.75

MISSES' AND WOMEN'S COATS, THIRD FLOOR

Britain Reveals Rising Menace Of War in Note

Major Powers' Threats of Preparations for Strife Told.

Continued from Page 1.

increase in appropriations for the Reich's navy and at least 40 per cent increases in expenditures on her army, while tripling outlays for air service, as compared with 1933.

The text of the French note was included in the "white paper." It cites Germany's military budget increase and declares this move by the Nazi regime has rendered impossible the present negotiations among the various powers singly rather than at a general parley at Geneva—a parley from which the Germans abruptly withdrew last fall.

"This fact dictates France's reply," the note sets forth. "Before seeking to learn if an accord can be reached, including a system of guarantees and legalizing important rearmaments in Germany, France must place in the first rank her preoccupations with her own security, which, however, she does not sepatrate from the security of the other powers."

Demands Return to League.

The note emphasized that France considers Germany's return to the League of Nations an essential condition to any convention, but adds there is no indication that such a move will occur. It continued:

"France can not assume the responsibility for such a dangerous renunciation at a moment when German rearmament reveals itself as being prepared and developed without taking any account of negotiations engaged in, but following Germany's own wishes."

France's experiences in the last war dictate that she must be prudent, the note declares, saying:

"France sought with Great Britain an efficacious system to secure guarantees of execution of a disarmament convention and regrets that foreign initiative suddenly has rendered vain the negotiations followed by these two countries with equal good will and good faith."

The note concludes with a declaration that the World Disarmament Conference should resume where it left off months ago, adding:

"The French government does not doubt that a future reunion will provide the always precious collaboration with the British government to fortify peace by guarantees which general security demands."

Treaty Violations Charged.

The French further denounced the alleged violations of the treaties by Germany's construction of airdromes in demilitarized zones, and expressed fears over Germany's intentions "to increase immediately in strong proportions not only her army strength, but navy and air forces."

In addition to publishing this boldly worded note, the British White Paper publishes for the first time a record of Eden's talk in Rome, embodying the Italian arms views.

Other numerous exchanges between Britain and Germany, Britain and France, and a memorandum dated April 14 from Spain, Holland, Switzerland and the Scandinavian countries addressed to Arthur Henderson, head of the general arms commission, were published to show in detail the efforts the British government has made to solve the deadlock and salvage something from the last two years of world disarmament efforts.

Nazis Hurl Defy To All Invaders

Continued from Page 1.

troopers were superfluous. He said even if Germany is finally allowed to increase her present army, the Brown Shirts have become and will remain the German national garb.

"Our storm troops guard the peace of central Europe," Roehm declared.

He explained that the storm troops also were sworn to defend the Reich from internal disorders and carry on the Nazi revolution.

Roehm warned that "any open resistance to young Germany on the part of enemies of the state would be a 100 per cent certainty as not only an original but effective way to commit suicide."

He outlined the traditional Nazi program for uprooting Jews and other elien elements to the Nazi all-German state and called for support to the unification of the Reich.

Rail Official Hurt In Auto Crash Dies

Danville, Va., April 18 (Spl.). Theodore Spieden, 50, office engineer of Southern Railway divisional headquarters here, died at Petersburg last night from injuries suffered yesterday in a motor accident near Grundy. He will be buried Friday in Louisville, Ky., his former home.

He left here yesterday in a new car with his wife for Washington. Reports here were that a truck forced the car off the road.

Mr. Spieden had been with the Southern Railway here for ten years. He began railroading in 1890. He held executive posts on the Baltimore & Ohio and the Louisville & Nashville roads, and also with the Washington Terminal Co.

He leaves no children. Mrs. Spieden was reported not gravely hurt but in serious state of shock in a Petersburg hospital. She is a sister-in-law of Judge Benjamin Littleton, of the United States Court of Claims, Washington.

Sherando CCC Quota Filled.

Waynesboro, Va., April 18 (Spl.). Seventy young men who have been in temporary training at Fortress Monroe arrived here today and were transported to the Sand Spring CCC camp near Sherando. This contingent, composed of Virginia recruits, brings the Sand Spring company to its full quota of 200.

Pages From Far Corners of Country Meet at D. A. R. Congress

Post Staff Photo.

One reason Washington always looks forward to the D. A. R. conventions is given here. Beautiful pages from various sections of the country go for a stroll between sessions. They are, left to right, Gertrude Lammers, Evanston, Ill.; Martha F. Grisby, St. Louis, Mo.; Mrs. Cynthia Woodward, Boston, Mass.; Eloise Whitlock, Brunswick, N. J.; Mrs. Lionel K. Anderson, Brooklyn, N. Y.; Alice M. Maynard, Burlington, Vt., and Jean Sellars, Los Angeles, Calif.

Historic Trees To Be Planted

Washington and Johnson Kin to Take Part on Saturday.

Descendants of George Washington and Andrew Johnson will join with the D. A. R., Boy Scouts, various State societies and the National Nut Tree Planting Council in the Parade of States, which will feature tree-planting ceremonies in the National Historical Grove, in Anacostia Park, Saturday at 4 p. m.

Mrs. Eleanor Washington Howard, last member of the Washington family born at Mount Vernon; Mrs. Augustine J. Todd, descendant of Samuel Washington, and Miss Margaret Johnson Patterson, of Greenville, Tenn., great-granddaughter of President Johnson, will present Mrs. Russell William Magna, president general of the D. A. R., with trees from ground associated with their illustrious ancestors.

They will participate in the parade, follownig their State banners. Later, donors from 24 States will present 50 trees from historic grounds as permanent markers, to the National Historic Grove. Two centuries of American history will be preserved in this manner.

Auto Rifleman Gets 6 Months

Marylander Admits Firing on Machine Occupied by Three Women.

Pleading guilty to shooting through an automobile occupied by three women, Thomas W. Smith Millersville, Md., yesterday, in the Hyattsville Police Court, was sentenced to six months in the House of Correction. The shooting occurred on the Crain highway near Priest Bridge, Md.

Mrs. Clara B. Cook, of Curtis Bav, Md., told Policeman Claude Reese she was riding down the highway, accompanied by Miss Pearl Wallace and Miss Margaret Pfeffer, both of Baltimore, when Smith began to follow them in another automobile.

The car, which started following them near Millersville, continued to pass and repass her, creating considerable annoyance, Mrs. Cook said. This continued for 15 miles.

When near Priests Bridge a bullet whistled through Mrs. Cook's car. Four more shots also were said to have been fired before the women escaped and called police. Smith was arrested a short distance from the bridge. A .22 caliber rifle and five shells were confiscated.

Kentucky Farmer Dies While Milking Cow

Big Laurel, Va., April 18 (Spl.).—When Thomas Lane, 60, living across the State line in Kentucky, failed to return from his chores his sister went in search. She found him seated on his milking stool, a pail half full of milk between his knees, and his head against the cow's flank.

He had been dead for 30 minutes, doctors said.

11 Camps in D. A. R. Office Battle

Seven Are to Be Chosen in Ballot Today for Vice Presidents.

Continued from Page 1.

presidential posts will be voted upon by the delegates.

The women who were nominated and seconded for the active vice presidential posts were:

Mrs. Frank J. Bowman, Illinois; Miss Minnie M. Dilley, Minnesota; Mrs. Frederick F. Gundrum, California; Mrs. Bessie Carroll Higgins, Iowa; Mrs. Zebulon Judd, Alabama; Mrs. Julian Benson McCurry, Georgia; Mrs. William P. H. McFaddin, Texas; Mrs. Roscoe C. O'Byrne, Indiana; Mrs. Sydney Cooper, North Carolina; Mrs. John Y. Richardson, Oregon, and Mrs. Henry Zoller, jr., Mayland.

For the single vacancy as honorary vice president general: Mrs. Howard L. Hodgkins, District of Columbia; Mrs. Charles B. Letton, Nebraska; Mrs. Edmond P. Moody, Delaware; Mrs. Everest George Sewell, Georgia, and Mrs. W. E. Stanley, Kansas.

Winners Forecast.

Following nominations, campaign managers increased their activities. Several conferences were held to arrange swapping of votes. Astute politicians within the organization predicted that the seven successful candidates for the active posts would be Mrs. Dilley, Mrs. Richardson, Mrs. Cooper, Mrs. Gundrum, Mrs. Zoller, Mrs. McCurry and Mrs. McFaddin.

The Washington delegation is giving strong support to Mrs. Hodgkins for the honorary post. Unless some last-minute shift is engineered, it is believed she has an excellent chance for election.

The office of president-general is not open until 1935, but the election today will have an important bearing upon it, as it will be a factor in the swapping of votes for the vice presidential candidates.

There was a short boom for Princess Cantacuzene, granddaughter of President U. S. Grant and wife of a Russian prince, who is a member of the Florida delegation to the Congress. Although not an American citizen, the princess would be eligible for the post.

Refuses to Run.

However, she spiked the movement by announcing that she would not run for the office and said she would give her support to Mrs. Gillentine.

The princess expressed dissatisfaction with the policies of Mrs. Magna on National defense. She is against the so-called nonaggressive and nonaffiliation policies of the president-general. She resigned from the National defense committee shortly after Mrs. Magna took office.

Mrs. Gillentine's platform, which was circulated among the delegates, was completely opposed to Mrs. Magna's policy of not permitting the organization to cooperate with other organizations on National defense program. She said:

"I favor the cooperation of the D. A. R. with all other National patriotic societies in fighting subversive movements."

Platforms Announced.

The platform announced by her rival, Mrs. Becker, was apparently in support of the policy of Mrs. Magna, although it made no direct reference to it. The two platforms follow:

Mrs. Becker—"I believe in developing a well-rounded balanced program of the memorial, historical, educational and defense activities to which the National Society, Daughters of the American Revolution, is committed.

"I believe it is our duty, as a society and as good citizens, to maintain a vigilant regard for education in American ideals, assuring ourselves against repeating errors of the past and inroads of influences inimical to the Constitution of the United States.

"I believe unequivocally in the maintenance of an efficient Army, Navy and air force, so capable and sufficient as to render us free from the fear of foreign invasion. In a word, I stand wholeheartedly for adequate National defense in all its ramifications.

Education of Youth.

"I believe the future welfare and security of our Nation depends upon the education of our youth in American principles and ideals and to that end we should, as a society, develop more intensive patriotic education in schools and colleges.

"I stand firmly for the objects of the National Society, Daughters of the American Revolution, as expressed in its constitution, and for the resolutions as passed by the Continental Congresses."

Mrs. Gillentine—That the Daughters of the American Revolution declare that the principles pertaining to the rights of the citizens and the form of government controlling the citizens, as set forth in the Declaration of Independence and defined in the Constitution of the United States of America, are and should be the principles upon which our Nation is based, and that every attempt to void these principles should be resisted.

That the Daughters of the American Revolution stand for a strong program of National defense, for an army and navy sufficiently manned and adequately armed to protect the citizens and maintain the prestige of the Nation; that the society should resist any movements by persons, organizations, or institutions to overthrow or abolish the established form of government of the United States. In order to achieve these purposes I favor the cooperation of the Daughters of the American Revolution with all other National patriotic societies in fighting subversive movements.

That the Daughters of the American Revolution should further educational work now being done in our approved schools and should expand the program of training fostered in the C. A. R. and the clubs of the Sons and Daughters of the U. S. A. in order to combat the pernicious influences of socialistic and unpatriotic organizations that are attempting to undermine the vital principles of Americanism upon which the National Society Daughters of the American Revolution is founded.

Care of Soldiers, Sailors.

That the Daughters of the American Revolution support all movements seeking adequate care for soldiers and sailors permanently disabled in the service of their country.

"That the Daughters of the American Revolution continue to advocate a strict enforcement of the immigration laws, and also the passage of laws excluding all immigrants until the present economic emergency is passed. I favor a more rigid enforcement of laws providing for the deportation of undesirable aliens now in America,

Further Split Is Caused as Two Enter Contest for '35 Leader.

and would urge the enactment of laws providing for the registration of all aliens in the United States.

"That the Daughters of the American Revolution favor legislation to aid in the curbing of crime and in bringing criminals to swifter justice. Since the use of the automobile, the radio, and other inventions have facilitated escape from justice, I therefore recommend that the National Society urge the enactment of such uniform laws as will aid in the apprehension and punishment of violators of the law.

"That the Daughters of the American Revolution seek to develop the patriotism, loyalty and civic virtues of our people by a further extension of historical education among all classes of our citizens; by collecting, compiling and organizing historical data for use of ministers, teachers and others; and by encouraging the writing of American history to set forth clearly, concisely and vigorously the principles of government upon which our country is based.

"That the Daughters of the American Revolution should establish a committee on school histories used in the schools of the land in order to pass upon their truthful presentation of facts of American history. This committee on school histories should consist of persons whose knowledge of history is sound, and whose scientific attitude toward truth and fact is unquestionable. The society seeks to advance right, justice and truth."

Five Women 'Real D. A. R.'s,' Fathers Fought in Revolution

Convention to Hear Report Today on This Group of Members.

Five very old women, known as the "real Daughters of the American Revolution," will be the subject of a report at the D. A. R. sessions today.

These women are "real daughters" because their fathers actually fought in the War for Independence.

Each of these women is given a comfortable pension by the D. A. R. The roll of the pensioners has been reduced by death to its present number.

The women are Mrs. Angelica Loring Avery, of Willimantic, Conn.; Mrs. Annie Knight Gregory, of Williamsport, Pa.; Mrs. Caroline P. Randall, of Greenfield, Mass., and Mrs. Mary Pool Newson and her sister, Miss Sara Pool, of Gibson, Ga.

Former Postmistress Gets 2 Years in Theft

Charleston, W. Va., April 18 (Spl.).—A sentence of two years in the Federal Prison for Women at Alderson was imposed today by Federal Judge George W. McClintic upon Mrs. Emma Browning, 34, former postmistress at Blair, W. Va.

Mrs. Browning pleaded guilty to an indictment charging the larceny of $890 in postal funds. She has one child.

State Regents Give Reports On Activities

District, Virginia and Maryland Heads Tell Accomplishments.

Applause swept Constitution Hall last night as the State regents for the District, Virginia and Maryland gave reports at the Forty-third Continental Congress of the D. A. R.

Mrs. Harry Colfax Grove, District State regent, who received a bouquet from the local delegates as she took the platform, declared Washington chapters were in a healthy state of progress.

She reported the activity of the Americanism committee, which, she said, had expended a total of $1,673 in scholarships, relief, and support of night classes at the Americanization School.

For the conservation and thrift committee she reported that 50 trees had been planted and two chapters have given trees to be planted in the Maryland D. A. R. Tercentenary Grove. Through the penny-a-day fund, she said, Washington chapters have given $1,906 toward Constitution Hall.

Mrs. Grove reported a plaque has been presented Gordon Junior High School for the winning essay of Mary Truscott on "What the American Flag Means to a Junior High School Boy or Girl."

At present the student loan fund in the District amounts to $3,921, Mrs. Grove reported. The interest during the year was loaned to a junior at George Washington University, she said.

Mrs. Grove reported several acquisitions by the State library. She also announced several gifts for the District room in Memorial Continental Hall. She reported $2,429 has been added to the fund for the District Chapter House.

The Virginia organization is concentrating upon the restoration and preservation of historic records, Mrs. Charles B. Keesee, State regent of Virginia, told the assemblage.

"Virginia," she said "is one of the original preserves where comers from all over the United States seek their ancestry."

"Also of special interest is Virginia's restoration of famous historical buildings, the marking of historic spots and Revolutionary graves."

The interest of Maryland Daughters, Mrs. Henry Zoller, jr., State regent, reported, has been centered on the celebration of the State's Tercentenary.

The State organization will have two paintings done in oil, by a leading Maryland artist, hund in the Old State House which has been reproduced at St. Marys City. It also has fostered the planting of a historic grove at College Park.

Approved school contributions amounted to $2,511, Mrs. Zoller said. Of this Dorset Chapter gave $1,500 for a library at Washington College. Maryland has given $3,500 toward the Constitution Hall debt, she said.

'I Can't Write," Defense To Bad Check Charge

Martinsburg, W. Va., April 18 (Spl.).—Hunter Brown, of Winchester, Va., arrested here Saturday on a bad check charge after he is alleged to have fleeced Martinsburg merchants out of $75 in merchandise and money, waived a preliminary hearing and was ordered held for action of the May grand jury following arraignment yesterday.

Brown denied being author of five checks for $15 each tendered Martinsburg merchants on Friday for small purchases of merchandise, insisting that he could not read or write.

D. A. R. Program for Today

***9:30 A. M.**

Organ, 9:15 until 9:30 o'clock—Mrs. John G. Klein.
Assembly call.
Entrance of the president general, escorted by the pages.
Congress called to order—The president general.
Scripture and prayer—The chaplain general.
The pledge of allegiance to the flag—The assemblage.
The National Anthem—The assemblage.
Reading of the minutes—The recording secretary general.
Report of the resolutions committee—Mrs. Robert J. Johnston, chairman.
Supplemental report of committee on credentials—Mrs. Henry M. Robert, jr., chairman.
Voting.
Reports of National committees continued:
Insignia—Mrs. Charles H. Bissell, chairman.
Publicity—Mrs. William Louis Dunne, chairman.
Radio—Mrs. Gordon Newman, chairman.
Real Daughters—Mrs. Benjamin L. Purcell, chairman.
State and chapter by-laws—Mrs. Robert J. Reed, chairman.
Transportation—Mrs. Charles J. Bullock, chairman.
Yorktown tablets (final)—Mrs. James T. Morris, permanent chairman.
Preservation of historic spots, including National old trails—Mrs. John C. Follett, chairman.
Address: "Restoration of Colonial Williamsburg"—The Rev. Dr. W. A. R. Goodwin, D.D., LL.D., rector, Bruton Parish Church, Williamsburg, Va.
Announcements.
Recess.

2 P. M.

Assembly call—Frank Gerchow, Boy Scout bugler.
Entrance march—Mrs. John G. Klein at the organ.
Entrance of the pages.
Reports of National committees continued.
Daughters of the American Revolution student loan fund—Mrs. Walter L. Tobey, chairman.
Sons and Daughters of the U. S. A.—Mrs. Robert Bagnell, chairman.
Program by officers and members of the District of Columbia, Maryland and Virginia Sons and Daughters of the U. S. A. Clubs.
Approved schools—Mrs. William H. Pouch, chairman.
Program by representatives from 6 of our 17 approved schools.
Americanism—Miss Mary C. Welch, chairman.
Program by the following groups: Americanization School, District of Columbia; Italians, Germantown Community Center, Philadelphia; Ukrainians, Ukrainian Institute, Philadelphia; pledge and song by citizen groups; "America" by citizens groups and assemblage.

8:30 P. M.

Concert from 8 until 8:30 o'clock. The United States Navy Band Orchestra, Lieut. Charles Benter, leader.
Assembly call.
Entrance march—The United States Navy Band Orchestra.
Entrance of the president general escorted by the pages.
Invocation—Dr. James Shera Montgomery, chaplain, United States House of Representatives.
Report of the tellers—Mrs. Frank L. Nason, chairman.
Address, "New Opportunities for Women"—Hon. Daniel C. Roper, the Secretary of Commerce.
Music—Alice Mock, soprano, Chicago Civic Opera Company; Mrs. James Shera Montgomery, accompanist. (a) "Phyllis Has Such Charming Graces" (Lane Wilson); (b) "My Lovely Celia" (Lane Wilson); (c) "The Maids of Cadiz" (Delibes).
Address, "Crime as a National Problem"—Hon. Homer Cummings, the Attorney General.
Music—Alice Mock, soprano, Chicago Civic Opera Company; Mrs. James Shera Montgomery, accompanist. (a) "In the Luxembourg Gardens" (Manning); (b) "My Little House" (Seneca Pierce); (c) "In the Vienna Woods," waltz (Strauss).
The retiring of the colors.
Exit march—The United States Navy Band Orchestra.
*Polls open at 8 a. m. Voting in Memorial Continental Hall.

Requa Testifies

Wide World Photo.

MARK L. REQUA, Republican National Committeeman from California, testifying before the Senate Air-Mail Committee here yesterday.

House Agrees Air Mail Bill To Be Revised

Roosevelt's Request to Limit Contracts to Be Incorporated.

Continued from Page 1.

the Postoffice Department in 1931 to grant a contract to Century Airlines.

Preparations by the Postoffice Department to receive bids for three-month ail-mail contracts, to be opened at noon Friday.

Sub-committee Is Named.

The new air-mail bill will be drafted by a sub-committee consisting of Chairman James M. Mead (Democrat), New York; Representative D. C. Dobbins (Democrat), Illinois, and Representative Clyde Kelly (Republican), Pennsylvania. The bill would leave all matters of permanent policy to the recommendation of the commission it creates and will thus postpone action until the next session of Congress.

Mead said the new bill would be very brief.

"The Postmaster General," he said, "will be authorized to make one-year contracts and a commission will be set up to study the general field of aviation, including civil, military, experimental and all other phases of the subject.

"All permanent features of the bill the committee has been studying will be referred to the commission."

Mead said he expected the commission will be ready to report before the proposed one-year contracts expire. He said that should the Senate pass the present air-mail bill, the House committee will substitute its own proposal for the Senate measure.

"The President will surely accept the House recommendations," he said.

The present air-mail bill, among other provisions, contains a section that would abolish interlocking directorates among transportation and manufacturing companies. The new measure would eliminate nearly all the controversial provisions of the present bill.

Crowley Belittles Suit.

The suits filed in District Supreme Court for the purpose of forcing restoration of the old air-mail contracts were brought by Boeing Air Transport, Inc., National Air Transport, Inc., Pacific Air Transport and Varney Air Lines, Inc. The suits were brought against Farley as an individual.

The manner in which the suits were brought was declared by Karl A. Crowley, solicitor of the Postoffice Department, a "weak effort to evade the law which prohibits any one from suing the Government without its permission."

Crowley said the suits should have been filed in the Court of Claims. He pointed out that the order was signed by Farley as Postmaster General and that he was acting for the Government, and not as an individual.

At the Postoffice Department it was said the suits would not interfere in any way with present plans for letting temporary contracts. Answer to the court action must be filed within 20 days.

All bids for temporary air-mail contracts must be in the hands of the Department by 4 p. m. today. They will be opened tomorrow and contracts awarded within 30 days, if the bids are satisfactory. The proposals are expected to include 21 routes. Although the contracts will be for a period of only three months, they may be extended for two additional periods of three months each.

Requa Denies "Influence."

Requa was the first witness before the Senate committee as the investigation was resumed. He denied that he had attempted to bring pressure to obtain the Century contract. He said he had merely introduced Century representatives to former Postmaster General Walter Brown. On his present trip East, he said, he had met Brown at a luncheon in New York, but that air mail was not discussed.

Requa's activities were brought before the committee by a letter written by Lyndol Young, Century Airline official, indicating Requa may have been active in behalf of the E. L. Cord interests. He denied any such activity and denied he had criticized Brown's conduct in connection with air mail.

Requa, a close friend of Herbert Hoover, denied in answer to a question, that he had "made any statement that the Postmaster General was embarrassing the National Administration by his method of handling the air-mail situation."

Questioned by Chairman Black (Democrat), Alabama, about the object of the New York luncheon, Requa said the conference was for the purpose of discussing Republican finances and the coming elections. He said Brown merely "listened in."

Requa was excused temporarily and T. E. Braniff, Oklahoma City, president of Braniff Airways, was questioned by Senator Austin (Republican), Vermont. Austin, a critic of the Administration air mail policy, attempted to show that cancellation of contracts was discussed with operators before it was ordered, that there was a movement to obtain contracts for independent lines, and that officials of these lines worked with representatives of the investigating committee.

Braniff told of a loosely organized group of independent operators working together to obtain contracts. He said that he believed that unless an air line had a mail contract it could not continue indefinitely in business. Braniff headed the organization.

Chinese Fear "Protectorate" Of Japanese

Officials, Press Silent, but Citizens Express Shock at Tokyo's Edict.

Continued from Page 1.

that Tokyo is likely to make definite efforts to stop these activities. Chinese purchases of American high-powered, long-range aerial bombers particularly irks the Japanese.

The recent arrival of Capt. Frank Hawks, American speed flier, with a huge craft capable of carrying tons of explosives for great distances, caused Japan no particular pleasure.

Officials Here Irked By Tokyo Declaration

By Kendall Foss.

Japanese assumption of sole responsibiltiy for the maintenance of peace in Asia as reported from Tokyo has produced an unpleasant impression in official circles here, it was evident last night.

Although State Department officials maintained strict silence pending receipt of official confirmation of the reports, it was clear the news was not being overlooked. The silence was expressive.

Japanese enunciation of what appears to be a "hands-off-Asia" policy comes hard on the heels of the March 21 exchange of cordial notes between Secretry Hull and Foreign Minister Koki Hirota, hailed at the time as ushering in a new era of cooperation and understanding.

If the cabled excerpts reflect accurately the intent of the "restatement and clarification" of policy Japan proposes to offer the world, the manifesto will differ only slightly from previous Japanese declarations dating all the way back to the famous 21 demands of 1915 and beyond.

No Concessions.

The 21 demands were designed to extend the rights and interests of Japan in China without counter-concessions of any sort. They were presented and pushed through at a time when the rest of the world was otherwise occupied.

The establishment of Manchukuo in 1931-32 also took place at a time when the powers were too busy fighting the world depression to do more than protest.

Throughout this century Japan has sought to entrench herself more and more firmly on the Asiatic mainland. Setbacks have occurred, but they have never sufficed to deflect Tokyo from its main objective. A major setback was the Washington Arms Treaty and the Nine-Power Treaty simultaneously signed. The one limited seapower to a 5-5-3 relationship with the navies of the United States and Great Britain; the other guaranteed, among other things, the territorial and administrative integrity of China. The matter was said to be of international concern.

Then Comes Manchukuo.

Ten years later Manchukuo emerged from the ruins of the Chinese province of Manchuria. Japan, as the first and so far only country to recognize the new state, enjoys an inside track in matters of trade and policy. The "open door" is subscribed to, but, if reports from the spot are to be relied upon, not too vigorously enforced by the authorities there. Obviously the method selected for acquainting the world with the newest plan for consolidating Japan's Far Eastern position shows the forthcoming manifesto to be a trial balloon. Such a manifesto will only be issued officially if the reaction to the liberal excerpts revealed to correspondents in Tokyo is not too heated.

Presumably no long time will elapse before this Government and Britain's sound each other out in a discreet way. Reports published in Tokyo papers a few weeks ago indicate Japanese belief the two English-speaking governments already have started talking about a possible united front against Japan at the 1935 naval conference.

Interests in East Akin.

One interpretation which might be put upon the news from Tokyo is a desire to find out just how closely Britain and the United Statee are likely to cooperate in the event of a Far Eastern crisis. These two have the liveliest interest in the Far East of any Western nations. They are also the strongest. Japan always wants to know how thick the ice is before putting her full weight upon it. This may be one way of finding out.

Should the announced declaration of what is called a Monroe Doctrine for Asia actually be enunciated, this country will either have to protest vigorously (and be prepared to make its protests effective) or else back away from the Orient once and for all.

Incidentally, Monroe Doctrine is a misnomer for Japan's policy. The Monroe Doctrine never arrogated to the United States the right to interfere with the sovereignty of Latin-American states; it merely sought to guarantee sovereignty against foreign intervention.

Resentment may appear here soon both over the tone of the reported draft manifesto and over the peculiar manner of publication.

Sen. Hatfield Wins Support From Hallanan

Republican Leader Will Not Seek Nomination in August Vote.

Charleston, W. Va., April 18 (Spl.).—Walter S. Hallanan, Republican National committeeman, in a formal statement today removed himself from the United States Senatorial race in the August primary and indorsed Senator H. D. Hatfield, of Huntington, the incumbent.

Dr. Hatfield should be renominated, Hallanan said, "on his record of accomplishment in the Senate." Hatfield has been silent, but it is generally understood that he will stand for reelection.

Hallanan stated that he will support Hatfield regardless of other possible candidates, and added his belief that T. C. Townsend, former State tax commissioner and party nominee for Governor in the last election, would not contend for the Senatorial nomination.

Herbert E. Hannis, of Martinsburg, is expected to seek the Republican nomination in the Second Congressional District, now represented by Jennings Randolph, Democrat, of Elkins, and Walter S. Sugden, of Sistersville, is expected to be a candidate for the Republican nomination in the Fourth District, now represented by George W. Johnson, of Parkersburg, a Democrat.

Relief to Cease As Jobs Open Up

Maryland Officer Plans Close in Two Weeks.

Chestertown, Md., April 18 (Spl.). Following a conference here yesterday with Mrs. Thomas Massey, director of the Kent County Welfare Board and other relief officials, Harry Greenstein, of Baltimore, State relief administrator, has decided to close all relief cases within two weeks if possible.

Though all efforts will be made, it is said, to prevent suffering and distress in the Shore counties and preparations will be made to relieve distress next winter, it is believed the opening of the agricultural and fishing seasons in eastern Maryland will go far toward absorbing much of the unemployment in the nine counties.

With the crabbing season due to start in two weeks and the berry season about to open, basket factories and fish and crab packing houses are starting operations and hundreds hitherto unemployed are going to work once more.

Cumberland's Charity Goal Set at $50,470

Cumberland, Md., April 18 (Spl.). Frank E. Smith has been selected chairman for the 1934 Community Chest drive, scheduled May 10-18.

The Welfare Federation seeks $50,470 for the Community Chest next year. The Government aid under various relief projects has relieved the burden on local charities.

Marietta Company Gets Contract for Dredges

Point Pleasant, W. Va., April 18 (Spl.).—Contract for the construction of two 34-inch suction dredges has been awarded by Army engineers to the Marietta Manufacturing Co., here, on its low bid of $1,016,500.

Four hundred men have started work on the two boats to be used to maintain channels in the Missouri River.

Gretna Schools Close When Principal Dies

Danville, Va, April 18 (Spl.). The Gretna public schools closed today as a tribute to Carroll Shelton, 45, principal of the high school for 15 years, who died at Lynchburg yesterday and was buried at Gretna today.

Mr. Shelton held a B. A. of the University of Virginia, served in the Navy during the war, and was unmarried. His mother, Mrs. E. W. Shelton, survives.

S. S. Convention May 1.

Clarksburg, W. Va., April 18 (Spl.).—The fifty-fourth annual State Sunday School convention will meet in Clarksburg, May 1, 2 and 3, in the First Methodist Episcopal Church.

AS A "PICK-ME-UP" . . .
HOLLYWOOD*
1/3 lemon juice; 2/3 Laird's Apple Jack; 1 egg (white only); a dash of Grenadine. Ice, shake and serve.
LAIRD'S APPLE JACK
* By Frank McKenna of the Hollywood Restaurant
Send 10c for Attractive Recipe Book Containing Over 60 Famous Apple Jack Drinks
LAIRD & CO. Scobeyville, New Jersey
Department 8.2D

Rollfast Bicycles
SIDE-WALK BIKES, VELOCIPEDES and ROLLER SKATES
Other good wheels. Wheel goods repaired. Your old wheel taken as part payment on a new one.
Hazleton Bicycle & Sporting Good Co.
424 Ninth St. N.W.

HOTEL
FRANCIS SCOTT KEY
FREDERICK, MARYLAND
Coffee and Dining Room
In the scenic and historic heart of Maryland, only 45 miles from Washington

Maryland Asks Bigger Coin Issue to Outsmart Collectors

Baltimore, April 18 (Spl.).—Fears that coin collectors will absorb most of the proposed issue of 10,000 Maryland tercentenary commemorative half-dollars has led the Maryland delegation in Congress to consider asking for an issue of 25,000 of the silver pieces.

The Maryland coin would be a prize for any numismatist, it is believed, and there are easily 10,000 collectors of old coins in the United States who would pay a premium to have one or more of the pieces.

Representatives Stephen Gambrill and William P. Cole, jr., of the Maryland delegation, are planning to ask an amendment to the bill providing for the special coin issue. The bill has passed the Senate and is under consideration by a House committee.

Thousands of the Maryland tercentenary postage stamps, issued on March 25 and now on sale throughout the Nation, have been sold to collectors and now repose in albums.

The Maryland Historical Society here has a number of the stamps in its vaults to be preservel as historical relics.

West Virginia School Terms Are Extended

Charleston, W. Va., April 18 (Spl.).—County school superintendents have been notified by W. W. Trent, State superintendent, to continue the elementary schools beyond the eight months' period.

Uncertainty has marked the present school term because of indefinite revenue.

Salaries have been guaranteed for eight months by legislative action. Trent says some way will be found to complete the nine months' term.

Minor Must Tell Who Sold Liquor

One Who Shielded Seller Given 5 Days in Jail.

Hagerstown, Md., April 18 (Spl.). Local magistrates have declared war on persons selling liquor to minors, as well as on the minors themselves. Maximum sentences were promised for all minors appearing who refuse to reveal the source of intoxicants.

Frank Williams, 20, who refused to tell Magistrate Richard H. Sweeney where he had obtained whisky, was given a five-day jail term. More severe penalties were promised.

University Women Meet May 5.

Parkersburg, W. Va., April 18 (Spl.). — State officers announce completed plans for holding the twelfth annual convention of the West Virginia division of the American Association of University Women, May 5, here.

Missing Farmer Found Shot Dead in Woods

Clarksburg, W. Va., April 18 (Spl.).—Missing since early yesterday, Charles Scranage, 60, a farmer, of Booths Creek, Taylor County, was found dead today in a thicket half a mile from his home. A shotgun charge had blown away part of his head. The weapon was found nearby.

While Scranage is believed to have committed suicide as the result of worry over the sale of his farm for taxes, Taylor County authorities this afternoon began an investigation.

Roanoke Records 44 March Auto Crashes

Roanoke, Va., April 18 (Spl.).—Forty-four accidents were reported here in March, 12 of them involving personal injuries and 32 property damage only, according to J. L. Manning, supeintendent of police.

Fifteen persons, six of them pedestrians, were injured in automobile accidents.

Justices $80,000 Short in Accounts

Charleston, W. Va., April 18 (Spl.).—Edgar B. Sims, State auditor, has begun a drive for the collection of $80,000 due the State from justices of the peace who are short in their accounts.

Sims says the State has collected $1,000 and it has been difficult to collect on their bonds.

$18,500 Bid Rejected For $23,000 Bond Sale

Princess Anne, Md., April 18 (Spl.).—Clarence W. Phillips, president of the town commissioners, yesterday refused a bid of $18,500 for an issue of $23,000 in Princess Anne refunding bonds.

The bidder was Harry T. Phoebus, banker and automobile dealer and Republican candidate for Governor of Maryland. Persons to whom the town is indebted have expressed willingness to accept the bonds at par to apply on account.

Rx Good "Medicine" For All Roofs
Give your roof a coat or two of our tough, weather resisting paint. It is PREVENTION . . . which is better and cheaper than CURE. Easy to apply. Used in time, it is practically insurance against costly repairs. Ask for prices in any quantity.
E. J. Murphy Co.
INCORPORATED
710 12th St. N.W. NAtional 2477

Post Want Ads Pay

LUCKIES
are All-Ways kind to your throat

so round, so firm, so fully packed—no loose ends
that's why you'll find Luckies do not dry out

"It's toasted"

✓ *Luckies are all-ways kind to your throat*

We think you'd be impressed if you saw Luckies being made. You'd see those clean, silky center leaves —and you really wouldn't have to be a tobacco expert to know why farmers get higher prices for them. They are the mildest leaves—they taste better.

You'd be impressed by Lucky Strike's famous process —"It's toasted"—designed for your throat protection. And we know that you'll be truly fascinated when you see how Luckies are rolled round and firm, and fully packed with long golden strands of choice tobaccos. That's why Luckies "keep in condition"—why you'll find that Luckies do not dry out—*an important point to every smoker*. And you'll get the full meaning of our statement that Luckies are always in all-ways kind to your throat.

Only the Center Leaves—these are the Mildest Leaves The Cream of the Crop *They Taste Better*

Copyright, 1934, The American Tobacco Company.

The Washington Post

THE WASHINGTON POST PUBLISHING CO.
Eugene Meyer, President and Publisher.
Eugene MacLean, General Manager. F. R. Harrison, Secretary-Treasurer.

The Associated Press is entitled exclusively to use for republication of all news dispatches credited to it or not otherwise credited in this paper and local news of spontaneous origin published herein. Rights of republication of all other matter herein are also reserved.

OFFICES OF THE WASHINGTON POST.
New York, N. Y. ....270 Madison Avenue
Chicago, Ill. ....360 North Michigan Avenue
Detroit, Mich. ....8-241 General Motors Building
St. Louis, Mo. ....205 Globe-Democrat Building
San Francisco, Calif. ....742 Market Street

DELIVERED IN WASHINGTON
Daily, Sunday, 1 yr. $7.80 | Daily, Sunday, 1 week 15c
Daily only, 1 yr. ..... 5 20 | Daily only, 1 week... 10c
Sunday only, 1 yr. ... 2 60 | Sunday only, per copy 5c

BY MAIL—MARYLAND, VIRGINIA, WEST VIRGINIA AND NORTH CAROLINA.

Daily and Sunday.	Sunday Only	Daily Only.
One year...$9.00	One year... $4.00	One year.. $6 00
Six months.. 5.00	Six months.. 2.00	Six months.. 3 50
One month.. .85	One month.. .40	One month.. .60

OTHER STATES, MEXICO AND CANADA

Daily and Sunday.	Sunday Only	Daily Only.
One year...$11.00	One year.... $4.50	One year.. $7.50
Six months.. 6.00	Six months.. 2.50	Six months.. 4.00
One month.. 1.00	One month.. .45	One month.. .70

All Subscriptions by Mail Payable in Advance.

Entered at the Postoffice, Washington, D. C., as second-class mail matter.

TELEPHONE NATIONAL 4205.

Thursday, April 19, 1934.

The Call Of The Waves.

Soon after the first robin pecks at the last snowflake, Washington's boating season begins and a goodly proportion of the city's masculine population is seized with water fever

Right now along the waterfront, from the Three Sisters down the Potomac around Hains Point, up the Washington Channel and along the Eastern Branch to Bennings Road, small craft of all varieties are being groomed for the season. It is dirty, arduous work, but young men and old who would scorn putting up rose trellises or cleaning cellars are now scraping and caulking, pumping and painting, patching and cleaning—and having the time of their lives.

With such a splendid river, and the bay to beckon on beyond, Washington is a fine center of boating activities. Whether the vehicle be canoe, motorboat or the crowning glory of sail, the sport does for free spirits what golf endeavors to provide for the more urbane. And the fever is as recurrent as the honking of wild geese overhead.

One of the peculiar things about motorboating, which not even the owners understand, is that one can have great fun fixing up a boat; making her ship-shape; tinkering over a long period—yet do a minimum of actual cruising. That is what boating fever does to one. There are other queer effects. Wives know that.

Unanimous Approval.

Overwhelming indorsement has been given to the old-age pension bills for the District at the hearings conducted by Senator Reynolds' sub-committee. Some differences of opinion are evident as to the proper age limit, the flexibility of pension rates and other features of the Copeland and Capper bills, but approval of the general principles of these measures seems to be unanimous. Civic, public welfare and labor groups join with many others in appealing to Congress for enactment of an old-age pensions law at this session.

Arguments in favor of the bill are clear-cut and forceful. Long ago organized communities accepted the responsibility of caring for aged citizens who are unable to support themselves. Old-age pensions do not involve a new venture in the field of social legislation. They merely afford a more scientific, economical and humanitarian method of discharging an obligation that has long been recognized.

The fact that more than half of the States have adopted this method of supporting indigent old folks suggests that it is an improvement over the obsolete "poorhouse system." In the first place, it is more satisfactory to the majority of aged citizens who are in need of help. A small pension which permits them to go on living in their own way tends to preserve their self-respect and their contact with friends and those associations which are of particular importance in old age. In the second place, the experience of the States indicates that it costs less to care for indigents of this type in their homes than in institutions, unless they are in need of special treatment.

A flexible arrangement under which pensions could be adjusted to actual needs seems to be preferred. To guard against abuse it doubtless would be well to fix a maximum beyond which no payments could be made. But this is a mere detail which can be worked out without difficulty. The important thing is that no sound argument has been advanced against the projected legislation, and that cogent reasoning has been brought to its support from many different sources. Prompt action by the Senate District Committee would be especially helpful in centering attention on this measure before it is caught in the legislative jam which invariably characterizes the last few weeks of a Congressional session.

Facing Debt Realities.

Failure of the British Government to make budgetary provision for payments on the war debt owing to this country causes no surprise. Last year small "token" payments were transferred, although they were not included in the regular budgetary estimates. President Roosevelt accepted these payments, and those of other countries that followed the British example, and indicated that the governments tendering them would not be considered to be in default.

However, the new Johnson Act has operated to destroy any incentive that may have existed to continue the system of token payments. This law forbids financial transactions with any foreign government "in default in payment of its obligations or any part thereof." As Finland is the only debtor who has paid in full, all others are officially and indiscriminately classified as defaulters.

This tacit denunciation of the system of token payments has at least stripped away the polite pretenses that have to some extent obscured the realities of the situation. Its passage may, therefore, hasten reconsideration of the war debt problems. Prohibitions upon loans floated in the United States for account of defaulting governments have already created embarrassments in commercial negotiations with Russia and seem certain to lead to further complications in the near future. Creditor, defaulters and partial defaulters are alike in need of a really final adjustment which will permit normal financial intercourse to be resumed on a friendly basis.

Revision Without Prejudice.

The Administration's essential problem with regard to the Securities Act is to make it workable, which it is not at present. Neither the advertised purpose of the legislation, nor the published observations of its advocates, support the argument that it is really designed to cripple the investment market and make the recovery of industry more difficult. Yet from those competent to judge there is complete unanimity to the effect that this, rather than the protection of investors against fraud or slipshod financing, is its effect.

There are several reasons why the country as a whole has been slow to react against continuation of the measure in its present form. To begin with, the subject is technical and there has been a natural and proper disposition to disbelieve that legislation with many desirable features is in its sum socially undesirable. Further, there is little general realization that the act was passed, during the emergency session, without any real consideration or examination of its merits. Finally the criticism of the measure as unworkable has naturally emanated in the first instance from those associated with the investment market, who are not disinterested adversaries.

It is now being realized, however, that indictment of critics of the securities act as "tools of Wall street" is very short-sighted. As the inquiry recently made by The Post has shown, testimony as to the blocking of industrial development by this law is unanimous among business men with no speculative interests. The protest of business, of course, is directed equally in the interests of labor. Private industry can not be expected to give employment when unable to finance itself. Again, as pointed out by a contributor elsewhere on this page today, the stagnation which has set in is one which intimately affects the prospects of agricultural recovery.

Under the circumstances it is clear that revision of the securities act, now promised, should be done with the foresight and economic understanding which were noticeable by their absence in the original drafting of the measure. To entrust revisions to the sole control of those who approved the present act is obviously unpromising. It was drawn with emphasis on punishment. It must be revised with emphasis on workability. Unless unprejudiced viewpoints are obtained in the work of rewriting, the mischief which has been done will continue and will, of course, be augmented with the passage of time.

Let The Courts Decide.

A second attempt is being made to secure legal adjudication of the dispute resulting from cancellation of the air-mail contracts. Several weeks ago a suit designed to compel the Government to abide by the terms of an air-mail contract was dismissed in New York. The law does not permit an individual to sue the Government without its consent. In the present case the suits are filed against Postmaster General Farley as an individual, on the ground that he acted contrary to law in ordering annulment of the contracts and thereby inflicted damages upon the complaining transport companies.

The chief significance of these suits is that they tend to bring to a head the imbroglio resulting from cancellation of the air-mail contracts. At least some of the companies that were condemned without trial are coming forth to demand their rights. It is not certain that the controversy can be aired in open court by this means. The Administration may once more hide behind its legal immunity to suit. But if it does so, and if the court rules that the action against Mr. Farley is really a suit aimed at the Government, the effect will only be to emphasize the tyrannical manner in which the whole air-mail issue has been handled.

After cancelling these contracts in an arbitrary manner, Mr. Farley denied the victimized companies a legal hearing. After the Army had failed as a mail carrier, Mr. Farley advertised for bids on a basis that would exclude the former contractors. Now that some of the transport companies have taken the initiative in bringing the controversy again before the courts, the Administration can scarcely cling to these high-handed policies.

Administration leaders in the Senate finally agreed to permit the air-mail companies to file claims arising out of the cancellation order, after an attempt to penalize companies prosecuting such claims had been vigorously condemned throughout the country. But suits of this kind are contingent upon enactment of the McKellar-Black bill, which is buried in a fog of controversy. By the time this bill is enacted, if it is enacted, new contracts may have been let. The suits filed yesterday place squarely before the Administration the question of whether the injured companies will be permitted to have a day in court before a new set-up in the air-mail field is created.

The Stalin Of Zion City.

Vulgarly known as "Flat-Earth Wilbur," because he will not tolerate the spherical conception of our world, W. Glenn Voliva, of Zion City, Ill., had, through long and painful years, been cultivating these ideals of dictatorship bequeathed him by Elijah Dowie. There were murmurs; he silenced them. Was there an incipient revolt? He would crush it. Then came an election to the school board. Overseer Voliva announced that, if his candidates were not elected, he would "crack the town wide open." His candidates were not elected. Voliva simply closed the schools.

A local preacher belonging to some sect independent of the overseer's following, telegraphed a protest to the State superintendent of schools, the State superintendent replied—probably collect—that, since the schools in question belonged to the Overseer's sect, only that sect's overseer could reopen them. In this opinion the county superintendent concurred, and Wilbur Glenn Voliva certainly concurred in it. So the State is powerless, and the county is powerless, and Zion City is schoolless—and its boys and girls are happy.

A promising candidate for the Stalin of the Wirt Revolution would seem to be Wilbur Glenn Voliva.

Not Frozen But Lost.

The McLeod bill, which authorizes the R. F. C. to purchase the assets of closed banks and pay depositors in full, is meeting with strong opposition. President Roosevelt has shown good judgment and political courage by definitely rejecting the proposal, while Secretary Morgenthau has recently been unsparing in his attacks.

The Secretary of the Treasury has emphasized the large and uncertain costs of the plan, the dangerous political precedent which its passage would establish, and the legal complications which it would create. Chairman Jones of the R. F. C. has been more terse but quite as vigorous in his criticisms. Following a conference with the President at which Representative McLeod was present, he said: "I have repeatedly declared I did not see how this legislation could be justified. A great many of the assets are not, as popularly supposed, frozen. They are lost." Mr. Jones has good reason to realize this. He himself adds that the R. F. C. has loaned $750,000,000 to free deposits and in many instances loans have been made not on present-day values but on prospective values.

This frank admission by the Chairman of the R. F. C. ought to rout those who glibly assert that the Government has been ultra-conservative in its loan policies, and further maintain that it would lose little by taking over the assets of closed banks for gradual liquidation. Secretary Morgenthau's testimony on this point supports that of Mr. Jones. He points to the experience of a representative group of 100 closed national banks as of December 31, 1933. Investigation disclosed an average deficiency of 44 per cent in their assets against deposit liabilities alone. It is a safe guess that the unliquidated assets of the National banks and the state banks now closed would contain a percentage of total losses that would greatly exceed this average.

No future business recovery, however extensive it may be, can restore value to assets based on worthless property, goods no longer in demand, and liabilities contracted for enterprises forever vanished. The debris left from a great depression can not be neatly salvaged. It represents many heavy and permanent losses. There is not the slightest justification for forcing the Federal Government, through the R. F. C., to assume a large part of the irrecoverable banking losses of recent years for the sake of a small percentage of the population. Depositors in closed banks have no more right than their fellow citizens to demand compensation for their special losses at the expense of taxpayers already overburdened.

A New Employment Index.

The Bureau of Labor Statistics of the United States Department of Labor has revised its indices of factory employment and pay rolls for the period from January 1, 1919, to March, 1934. The changes, which follow the recommendations of a committee appointed by the American Statistical Association, enlarge the scope of the reporting service. They also enable it to reflect long-time trends more accurately by shifting the base period from a single year, 1926, to the three-year period—1923-25.

The changes, together with the addition of more than 100,000 reporting firms to the bureau's list, enable the indices to reflect with greater fidelity the trend of employment and pay rolls. The modifications should be welcomed in the interests of greater accuracy and more comprehensive reporting of employment conditions in a country which has scandalously little exact knowledge on these fundamental matters.

It is extremely unfortunate that improvements in methods of compiling and presenting data made with the advice of statistical experts, are being criticized because the revisions result in a somewhat more favorable picture of employment and pay roll conditions. Since the changes and the reasons for them have both been publicly announced, innuendo is misplaced as well as unfair. As the revised indices present a truer picture of actual conditions than the old ones, congratulations instead of criticism would be more seemly. The change initiated by Secretary Perkins and Dr. Lubin, the able Commissioner of Labor Statistics, is properly to be taken as an important step in the effort to develop dependable statistical information on major industrial problems.

Mile Posts

A Parade of the Past From the Files of The Post.

TWENTY YEARS AGO TODAY.

GEN. HUERTA openly defied President Wilson's ultimatum to salute the American flag, which brought about a tense situation and a possibility of war with Mexico. The flower of the American Army was concentrated at Galveston, ready to invade Mexico. Transports stood by to convey troops to Vera Cruz and the entire Atlantic Fleet was assembling off Tampico.

TEN YEARS AGO TODAY.

THE SENATE Foreign Relations Committee delegated a sub-committee of five, headed by Senator Pepper (Republican), Pennsylvania, to conduct hearings and report on the proposal for United States participation in the World Court.

INSTRUCTIONS TO "fight if any attempt was made to reduce wages or lengthen working hours" was ordered by the United Textile Workers of America in Boston.

The Experimenter.

The Securities Act and Agriculture

By Axel B. Gravem.

THE Securities Act of 1933 has received critical comment from bankers, industrialists and lawyers, but scant attention has been paid to its possible effects upon the agricultural phase of our national economy. It has been pointed out that bankers have refused to underwrite capital flotations in view of the undue and unfair risks imposed upon them by the restrictions of that law, and the questionnaire sent throughout the country by The Washington Post has revealed that industrialists and business men have uniformly refused to finance sound and needed projects in the face of the unusual liabilities imposed on the insurers of securities. The result may fairly be stated to be that the heavy industries, the makers of "producers' goods," are at a standstill in so far as needed expansion is being prevented.

One of the important distinctions between the progress being made in the United Statse under the "New Deal" and the economic convalescence taking place in England appears to be that in the latter country the heavy industries are enjoying prosperity which is reflected in those industries which produce "consumers' goods," while with us the heavy industries are stagnant and the enterprises which provide consumables are artificially prospering due to the doling out of CWA and agricultural bonus money.

That this is a decidedly unhealthy condition is readily apparent. As soon as the pump of public money is empty this artificial prosperity is very likely to cease with a huge debt remaining to be paid and with the heavy industries still in a moribund condition. This is a dangerous condition which the country can not afford to overlook. It should be corrected at once through sound amendment of the Securities Act.

What is the condition in England which has been favorable to this economic convalescence? In the first place, there is no securities act in England in the sense that we know it here. The Companies's Act, corresponding to our State incorporation statutes, is sufficiently broad to permit of the flotation of all proper securities, while the common law relating to fraud is invoked to prevent the excesses which our Securities Act is designed to make impossible.

Lord Kylsant, one of the largest shipowners of the British Empire, served two years in jail for not stating in a prospectus what he should not have omitted. His offense was not punished because of the violation of a strict, regulatory enactment but because he violated the fundamental common law of the realm.

* * * *

THE above is not pertinent to a discussion of the relation of the act to agriculture, but it serves to show that a strict code, such as the act is, and one which goes far beyond any law in England relating to the sale of securities, can not bring about the result so earnestly desired by our President.

The Securities Act, in common with so many of the legislative enactments of the "New Deal" does not appear to have been carefully considered in its relation to the complicated mosaic of our industrial, agricultural and financial structure. Too little attention was paid to the question of whether or not the enactment would fit into a homogeneous fabric. Perhaps this is entirely excusable in view of the short time within which all of this momentous legislation was passed. It has been said that not over 30 hours of debate was had in Congress on all of this important legislation affecting banking, agriculture and business in general. It is not surprising that an adjustment must be had, that the parts of the "New Deal" must settle to their foundations and that corrections and additions must be made here and there to form the perfect model. The necessity for these adjustments and amendments becomes more clear with intelligent reaction from the affected interests, and it is certain that the President desires that the draftsmanship of the legislation should be fitted to economic necessities.

The farmer has often been accused of being ignorant, while the truth of the matter is probably that "he knows too many things that ain't so"—in common with most of us. "The poor downtrodden farmer" has always let everyone else but the farmer help him by means of legislation, bonuses, plowing under, and many other means of financial uplifting. He has been told, time and again, by altruistic helpers, that he is the salt of the earth, the basis of all prosperity and the fundament upon which the good of the entire country rests.

These truisms are all accurate, but it appears that no one has attempted to show the intimate connection between the welfare of the farmer and the facility with which securities may be issued and sold for sound enterprises. This is not surprising, in view of the fact that no one has yet been able to prove to the citizen of Oshkosh that there is a definite relationship between his prosperity and happenings in London or other distant places. Even the drastic falling off in our foreign trade does not seem to have brought this question to the proper focus of understanding.

It is suggested that a workable and acceptable securities act will place approximately 4,000,000 persons in gainful employment. There are hundreds, in fact, thousands, of enterprises which are clamoring for the opportunity to issue and sell sound securities.

In order to do these things men and women are required to make the machines, draw designs, sell the goods, operate the machines and manage the projects. In turn, materials of construction will be required, such as lumber, textiles, paints, varnishes, &c. All of these materials are the product of agriculture to a greater or lesser degree. There is an intimate and close connection between the operation of factories in Pittsburgh and the production of wool in Montana and lumbering industries of Maine and elsewhere. Unless the securities to finance the capital goods creation are sold, there is no money with which to buy the raw materials of agriculture.

* * * *

A CLOSER connection between the farmer and the securities law is perhaps found in another direction. If it is true that several millions of people could be given gainful employment in the heavy industries, it is likewise true that the wages earned would provide a pool of tremendous purchasing power. People who are now destitute, thousands who are now on relief rolls, and the millons who have been CWA beneficiaries would have money to spend for necessities as well as to satisfy wants which are not necessities. This means an insistent and immediate demand for the products of agriculture. There would be little necessity for plowing under corn and cotton, less demand would be heard for regimentation by economic experimentalists and the natural products of the soil would find an outlet in sound economic channels based on the purchasing power of wages paid for productive purposes.

Four million persons, now idle, on a pay roll at $5 per day means an annual pay roll of $6,000,000,000, based on 300 working days per year. Unquestionably, a substantial portion of this would be spent in the consumption of products of the soil and produce a leverage of incalculable value for the farmer. Such a means of raising purchasing power is far more sound and justified than paying a dole to the farmer or paying him rent for unused land! Furthermore, this is money in economic circulation which is not produced out of national or individual indebtedness. The resources for this purpose arise out of the accumulated savings of millions of individuals, invested in sound enterprises and made available to the farmer in the form of demand for his products.

The Securities Act does not need a great deal of amendment to make it workable and a cohesive part of our economic fabric. The teeth can still remain in it to guard against fraud and deception, but the unduly rigorous and far-reaching liability restrictions should be tempered to comply with the reasonable risks which an honest business man is willing to assume. In this the farmer can be of great help. He should advise his Representatives in Congress that he is suffering because 4,000,000 at least of his fellow citizens who buy from him are suffering; that his customers are prevented from dealing with him and that those customers should be placed in a position where they can buy from him. The farmer should not let his battle be fought from Wall street.

That section of our community appears to have lost its day in court and, no matter how sound its plaint may be, it is not heard. There is a conviction in the minds and hearts of the American people that Wall street is responsible for all of our troubles, and that, consequently, if Wall street asks for help it is to laughed at. It is probably true that no attention should be paid to its demands to be allowed to continue in its former path; that situation seems to be taken care of in the proposed stock exchange control act. Nevertheless, Congress, in its zeal "to spank Wall street," has also spanked the farmer, the business man and industrialist to the great damage of the entire country. This, of course, Congress did not intend to do, but unless the affected interests make their injury known in a definite manner there is no likelihood of a correction being made.

* * * *

Congress has listened with a deaf ear to the plaint of Wall Street and the investment bankers upon whose heads the first effects of the Securities Act fell. These complaints were not heard, even though Wall Street and the bankers argued soundly against the damage being done to business in general and even though the arguments were presented in perfect form and substance. It was perhaps assumed that any arguments coming from that source should be disregarded on the theory that the spanking to Wall Street was richly deserved and that the sudden regard of that community for other interests was accompanied with the proverbial tongue in cheek. Now that the awakening has come from the substantial business interests of the country some regret is being shown at Wall Street being allowed to be the spokesman for the entire country against the unnecessary and restrictive provisions of the act, as it can not be said that the protest against the act has been handled in any wise manner by the banking fraternity.

The farmer now has the opportunity to be heard as a class definitely harmed by the operation of the act. Concerted action should be had to show that a proper securities act is a necessary part of the chain of industrial and agricultural prosperity; that no part of our economic structure can be divorced from the others and that the well-being of one section has a definite and clear relationship to the others, of which the agricultural community is one. It appears to be a clear example of the old adage: "Help thou thy brother's bark across and lo, thine own has reached the shore."

The Post Impressionist

Nude Or Natural?

Postoffice, Thursday.

Somebody is always trying to involve us in controversy! But nobody will succeed.

Today comes this letter from Mrs. Lelia Kestler, of belligerently named Argonne Place, inclosing a clipping from Our Own Newspaper about the authorities' indecision over what kind of murals ought to adorn the new Postoffice (U. S. A.) Department Building, and insinuating:

"The public should be allowed some voice, for, 'after all, the public have to look at the art.' As a people, we resort to laissez faire (I found that expression in the dictionary) and, when the deed is done, complain. Could not you, my dear Mr. Impressionist, be inveigled into an expression of opinion?"

The answer is: We could not!

* * *

And, upon further reflection, why should we be? For Mrs. Kestler herself seems a little more than competent to "expose" both sides of the existing debate.

* * *

The question, she points out, is whether Classicism or Realism, the partially undraped or the wholly clothed, ought to prevail, and she proceeds:

"The proper passion of an artist is to show us to ourselves as we are. It is only by knowing what he is, and of what he is capable, that a man can respect himself. Art is great according to the honesty or dishonesty which is brought to the business of interpretation between men and life. It will either make you more conscious of the world in which you live, or it will blind you with dreams and deafen you with idle song. . . .

"We are so sunk in life that we are aware only of events as they rush past us; we run away from life and, with pen and brush, glorify the past or an unreal present. The real present hardly ever exists for us. We should wrestle with it, not merely in order to expose it, but in hope of changing it to something related to the inner life. . . . All real art, like every other human activity, is the expression of a mind and a spirit—of the mind which receives the experience and of the spirit which shapes it."

* * *

Well, there you are. In our ignorance, we thought there was some great art with the sole mission of pleasing, and some good people who were pleased only by "dreams and idle song." However, Mrs. Kestler has the floor:

* * *

"Naturally," she writes, "Delano & Aldrich, the architects who designed the new Postoffice Department Building along classic lines, would want classicism for decorative purposes inside the building. . . . (But) it would seem that as a nation we are old enough to develop a style of our own. . . ."

* * *

Mrs. Kestler appears to regret that "the medieval mind still bulks large in what is generally called the civilized modern mind." However, she admits that painted Realism is still some distance from popularity.

"It is quite true," says she, "that symbolic paintings would have a tendency to keep our minds, if not our bodies, in touch with mother earth and its fertility, since we have wandered so far and are very unhappy because of it. Again, realistic pictures—such as 'What We Did to the Indians' or 'What the Indians Did to Us;' 'What We Did With Machines' or 'What Machines Did With Us'—wouldn't be desirable either, since the truth is the last thing the majority want . . .

"Men have a habit of forgetting to mail letters. What would they not forget with buxom undraped females, waving palm-leaves, scattered around those walls? I have often wondered about the significance of the well-clothed statues of men in our parks, with undraped women hovering around the bases."

* * *

It was Mr. Edward Bruce, director of the "unemployed artists," who said: "I don't want any picture of ladies in cheesecloth, clutching letters and postcards, to go into that building." Mrs. Kestler calls his attitude "real and American."

Says she: "We might ring in a realistic nudist camp, which after all is a revolt against our unnatural, neurotic civilization. We need the sun and light . . . badly. Sight has been lost of everything basic. We swing around in the treetops like monkeys expecting things to right themselves at the roots—the revolt against consciousness when a new social order is in the making. The enthusiasm of mankind is for the past or the future—never for the present."

* * *

Now, we are not going to quarrel with Mr. Bruce, knowing something of his ability to put across whatever plan interests him. And we certainly aren't going to quarrel with Mrs. Kestler, because we never yet knew a man to get aught save one thing out of quarreling with a woman—and that was the worst of it. We aren't even going to let Mr. Bruce know whether or not we think his realists' pictures portray the present. We aren't going to give Mrs. Kestler cause to believe that we ourselves prefer the future or the past. We are just going to quote a couple of phrases we heard passing between two ragged men on a park-bench the other day.

One said: "Bill, you don't seem very cheerful about present conditions."

And the other said: "Well, look at the damned things!"

Along the Potomac

With
Carlisle Bargeron

As is usual with the critics of our theatrical performances they are all centering upon Dr. Wirt, the star of the farce just enacted, and overlooking, in my opinion, one of the cast who has all sorts of possibilities. Now, of course, one would not expect them to give much attention to the members of the chorus, Miss Barrows, Miss Kneeland, Miss Taylor and Dr. Bruere. All they did after Dr. Wirt finished his song and left the stage, was to come forward in the ensemble chanting "No, no, no."

BARGERON.

But Mr. David Cushman Coyle, in addition to his work in the chorus, had a speaking part. Frequently, you know, a particularly talented member of the chorus, is given a line or so of a speaking part for which he or she, as the case may be, receives an extra $10 or so a week.

* * * *

It was only a small extra part that Mr. Coyle had, it is true, but to me it was particularly good. It was as a matter of fact, the one sparkle of the second act. Along with the rest of the chorus he chanted "No, no," and, then figuratively stepping aside from the rest of the ensemble, he added: "I stayed awake all of the evening."

I am afraid this line was lost in the extravaganza of the play, but say what you will, it was downright clever. Nothing was better timed, or better aimed at the hero—in all of the dialogue of the first act, setting up the plot, and of the chorus of the second act tearing it down, this, I believe frankly, was the richest line.

The chorus had chanted, of course, that the good doctor did all of the talking, but Mr. Coyle's single-handed contribution that he stayed awake deserves a big hand.

* * * *

I bring this out so that in the event this show is taken on the road Mr. Coyle will be given his chance to play an even greater part. He gives every appearance of having real talent. As a matter of fact, an understudy should be developed for Dr. Wirt's role. It is unusually exacting. It is as exacting, I think, as the lead role in "Strange Interlude" which, I have either been told or read in some theatrical magazine, wore three women down.

You can appreciate the real worth of Mr. Coyle's line about keeping awake when you know that he is listed in "Who's Who" as an authority on wind resistance.

The fact is, of course, that he went to this show with a wealth of theatrical experience and tradition. Ever since the inception of the New Deal he has been serving with what I think is one of the most delightful presentations in town, Mr. Ickes and his PWA. Next to Crack-Down Johnson and the NRA, I readily commend it to the visiting firemen. So much rivalry exists between the two that I am reluctant in making a first choice. The best thing to do is to see both of them.

The very definite impression is that Mr. Ickes himself was just itching to get in the Wirt case. He gave out a statement saying that the good doctor had come to the PWA for funds with which to build a roller coaster in his home town. It developed that this was not the case at all, so it must have been that Mr. Ickes was simply trying to show the producers how good he was.

There is no reason, however, why he should be disappointed over not being selected because Mr. Coyle's selection and his subsequent performance do credit to the excellency of the Ickes' school. On the question of training, in fact, I feel no hesitation in recommending Mr. Ickes over Crack-Down. It seems to be Crack-Down's purpose to keep his subordinates in the chorus. At least they show no individuality.

Mr. Ickes with his $3,000,000,000 show, nevertheless, gives considerable time to individual instruction. On one occasion I understand he called his subordinates before him and lectured them at length against splitting infinitives. The thought was, I suppose, that they wouldn't look good in the building program.

The Once Over

By H. I. Phillips.

IMAGINARY INTERVIEWS.
(No. 4,578—Samuel Insull, Aboard Ship.)

Q. Well, Mr. Insull, how does it feel to be sailing west for a change?

A. Oh, I've been ferrying around the Mediterranean so much I've lost all sense of direction.

Q. Are you a good sailor?

A. Oh, yes. All my life I have been accustomed to big rolls.

* * * *

Q. Tell me, how does it feel to be a fugitive?

A. I'm not a fugitive. I'm a tourist being rerouted by Homer Cummings.

Q. Would you say that Cummings had you going?

A. Cummings evidently had me coming and going, but I am not in the mood for puns.

* * * *

Q. How do you like the Exilona?

A. It sounds like a patent medicine, doesn't it? Well, it's awfully slow, you know.

Q. Why don't you complain?

A. Oh, after all, I'm in no hurry to get back.

* * * *

Q. Would you mind giving us your impressions of Europe?

A. Young man, were you ever on a merry-go-round during a hurricane with nobody who could speak your language except bloodhounds?

Q. What did you think of Greece?

A. There's a country, my boy! Talk about hospitality! The high court there ruled that I was an old Greek urn and not exportable.

Q. It had heard of your urning power, perhaps?

A. There you go again. Ah, the isles of Greece, the isles of Greece!

Q. You were popular there, I take it?

A. Popular? I had 'em standing in the isles.

* * * *

Q. Is it true you were offered the portfolio of economic adviser to the Greek government?

A. I could have had it for a song.

Q. Why didn't you make the deal?

A. All my old opera singers had left me flat.

Q. Do you think yourself an expert in Greek finance?

A. Ask anybody who has tried to go over my books!

* * * *

Q. What do you think of Turkey?

A. I think it's the only country that will ever catch Dillinger!

Q. Have you any regrets over your sea travels, Mr. Insull?

A. Yes, indeed; in fact, I'm sorry I took to the water at all.

Q. Why?

A. I could have covered the same distance on an iceboat on my frozen assets.

UTILITIES PROBE BEGINS.

Of all sad words
These win the cup:
"They didn't burn
Those letters up!"

Ima Dodo is indignant over that tax on coconut oil. She says hair tonics are too expensive as it is.

Why should Mr. Curry object to quitting that job of his? He can always get a job if he sees Tammany about it, can't he?

(Copyright, 1934, Associated Newspapers.)

Wirt 'Red' Quiz Ends, Cost $94; Take No Action

Only Unanimous Vote of Inquiry Was to Ignore Charges.

Investigation of charges by Dr. William A. Wirt, Gary (Ind.) educator, that a plot to overthrow the established social order was being hatched in Washington was brought to an official conclusion yesterday by the special House committee.

The Wirt hearings, referred to by some spectators as "the greatest show on earth," cost the taxpayers a total of $94.60, Chairman Alfred L. Bulwinkle said.

This amount was spent out of the original $500 appropriation and represented the cost of paying Wirt's expenses to Washington.

By the only unanimous vote taken by the committee since it was organized, it was decided that there would be no recommendation that any of the witnesses be prosecuted on perjury charges.

Representative Andrew L. Somers (Democrat), New York, still insisted, however, that he intended to bring the conflicting statements of Dr. Wirt and the six other witnesses to the attention of United States Attorney Leslie C. Garnett.

Ickes, Tugwell Ignored.

The investigation was concluded by the usual vote of 3 to 2. The two Republican members, Representative Harold McGugin, Kansas, and Representative Frederick R. Lehlbach, New Jersey, insisted that eight more witnesses be called, but the Democratic majority on the committee demurred.

The eight are Secretary Ickes, Rexford G. Tugwell, Assistant Secretary of Agriculture; Harry L. Hopkins, head of the Emergency Relief Administration; Frederic C. Howe, consumers counsel of the Farm Administration; Gen. William I. Westervelt, formerly with the Farm Administration, and the three directors of the Tennessee Valley Authority.

Wirt and former Senator James A. Reed, of Missouri, his attorney, both left Washington without commenting further on the investigation. Reed, however, according to the Associated Press, declared in Chicago, en route to his home in Kansas City, that he believed a revolutionary movement does exist. He would not say how extensive he thought the movement was.

"I don't know how far this movement is going in this country," he said. "I shudder when I think of its possibilities.

"I am a constitutionalist, a believer in individual liberty. Every step toward communism is a menace to the liberties and rights of the American people. Any temporary or permanent financial prosperity purchased at such a sacrifice is not worth the price. Such a prosperity will distinctly retard the return of normal conditions."

Suspicious of "Liberals."

Reed would not go so far as to say any Federal officials were trying to halt the return of normal conditions under the present system. This was one of the charges made by Wirt.

"I have no doubt," he said, "that there are some so-called liberals who would be willing to promote a false prosperity in order to induce communism when the false prosperity inevitably crashed."

Reed would not comment directly on the Wirt hearings except to say "that wasn't any inquiry."

Wirt was referred to on the floor of the Senate by Senator Connally (Democrat), Texas, as a "four-flusher and falsifier" and "a darling of the Republican side."

Connally's statements were in answer to a declaration by Senator Dickinson (Republican), Iowa, that the "Republican party assumes no responsibility for Wirt."

"Now that Wirt has been shown to be a four-flusher and a falsifier, the Republican leader from Iowa disclaims him," Connally said.

McGugin issued a statement in which he said "six people ganging together and repudiating the statement of one person is not the only way of proving perjury."

McGugin questioned the statements of the six witnesses that

Capital Will See New Diesel Train

Burlington Plans Exhibit of Flier Saturday.

The Zephyr, America's first Diesel-powered, stream-lined train, built of stainless steel for the Chicago, Burlington & Quincy Railroad, will be on exhibition at the Union Station Saturday from noon until midnight.

Capable of a speed of 2 miles a minute, the new passenger carrier will be sent to the Century of Progress Exposition at Chicago, and later placed in regular service in the Middle West. Exhibition of the train at the Union Station was first scheduled for 8 a. m. until 10 p. m., Saturday, but a change in the hours was announced yesterday.

Built by the Edward G. Budd Manufacturing Co., of Philadelphia, the Zephyr was christened in ceremonies at Broad Street Station, there yesterday. It will be on exhibition there today, and then begin a tour of the Eastern Seaboard.

Deal School to Bar New Nonresidents

Congestion Issue Brings Ballou Ruling.

Nonresident pupils will not be admitted to the Alice Deal Junior High School in Chevy Chase after July 1, the board of education decided yesterday on recommendation of Superintendent Frank W. Ballou, because of increasing congestion. Nonresidents now enrolled will not be affected.

Dr. Ballou warned that with the number of new elementary pupils who will enter the school next year, accommodations will be overtaxed.

The school now has more children than it should accommodate and 200 are being cared for in six classrooms at the Murch School. The policy of not admitting nonresidents has already been enforced at the Western High School and Gordon Junior High. Nonresidents may apply for enrollment at schools not under the ban.

Standley to Watch Fleet in Maneuvers

Admiral William H. Standley, chief of Naval Operations, will leave New York for Panama on the steamship Virginia Saturday to witness the fleet's operations in its forthcoming problem in the Caribbean. According to the Associated Press. Standley will leave the fleet at Guantanamo Bay May 14 and return to Washington by airplane.

Wallace's AAA Costs Juggled, Says Dickinson

Iowa Senator Points Out Secretary Forgot Items in Recent Defense.

(Associated Press.)

Senator Dickinson (Republican), Iowa, told the Senate yesterday that Secretary Wallace failed to include expenditures in reporting that the Agriculture Adjustment Administration had collected $9,000,000 more than it cost.

Wallace, in a recent reply to a previous attack by Dickinson, quoted from the Treasury statement of March 30 that expenditures to that date amounted to $228,927,000.

"The Secretary failed to take into account the emergency expenditures found on the same page amounting to $60,762,000," Dickinson said.

The Iowa Senator said Wallace likewise failed to include additional emergency expenditures of $78,315,096.55 advanced to the Farm Credit Administration, the Commodity Credit Corporation and other similar groups, as well as a direct appropriation of $100,000,000 for administrative expenses.

"If the brain trusters are no better in formulating safe economic theories for social reform and National planning than they are in taking into account all of the necessary items in figuring out a financial statement," Dickinson said, "how long will it take the brain trusters to become the Nation's busters?"

Student Flier Leaps, Forgets 'Chute, Dies

Denver, April 18 (AP).—Marion Marymee, 23, student flier from Springfield, Colo., killed today when he fell 2,000 feet after jumping from an airplane that stalled while he was receiving instructions from Col. Carlos L. Reavis, of the Colorado National Guard Air Corps. Reavis jumped with a parachute and landed safely.

"Marymee never pulled his ripcord," Reavis said, adding that he had put the plane into a spin so he could instruct Marymee how to handle the craft in such an emergency.

Wirt talked for hours with only one sentence of conversation by anyone else.

"Considering the records of some of those present at that party, I submit that it is reasonable to believe that if more than one sentence had been uttered it would have been criticism of the American form of government and society," he said.

The National Gallery

PAT (BYRON PATTON) HARRISON, Senator from Mississippi. Born 42 years ago at Crystal Springs, Miss. Educated in public schools of Crystal Springs and Louisiana State University. Began law practice, Leakesville, Miss., 1902; now at Gulfport, Miss. Served as district attorney for six years, resigning to accept nomination to Sixty-second Congress. Member thereafter until Sixty-fifth Congress. Elected to U. S. Senate, 1918, for term ending 1925. Reelected 1924, 1930, for term ending 1937. Superficial. Capable of good forensics, but doesn't say much. Fond penchant for word "proposition." Because his tax bill speech didn't contain said word, observers concluded speech was "ghosted" by tax experts. Hasn't been quite happy since sun set for Smoot of Utah. Sharp, vitriolic, dangerous in debate. Favorite sport: Sparring with Long.

Don't Attend a Church Social If Looking for a Drink

By Robert Quillen

At one of the great universities there is a building that houses students from all nations. Nordics, Asiatics and Africans live together in friendship and equality.

If a white girl gives one of the "colored" students a date, many another courts her favor. If she refuses the first, thereafter she is politely ignored by all of them.

When an individual complains that fate has given him an uncongenial environment, he means uncongenial associates.

But an adult outside of prison is seldom, if ever, constrained to associate with the kind of people he doesn't like.

Wherever you go, you will find the kind of people you look for.

In the most evil of all cities, where vice is respectable and murder a profession, you will find devout Christian people who are poor and unlearned, and other Christians, equally devout, who are well to do, educated and cultured.

And in the most self-righteous of country towns you will find petty criminals, supported by vice, who love evil for its own sake, and another group, cynical and depraved, that is outwardly respectable and yet bankrupt of morality and decency.

What is more, no one of these groups, having observed your choice of associates, will embarrass you with its attentions.

If you choose to associate with the low and the lawless, well behaved people will call you a tough and keep away from you.

If you cast your lot with those who worship God and live above reproach, others will call you a sissy or something worse, and carefully avoid you.

The world is often pictured as two rival societies competing for the soul of the unattached pilgrim, but the competition is passive. There is little hunting for recruits.

You are safe among the kind of people you like, for the other kind don't like you.

(Copyright, 1934.)

Robinson Away, Senators Play

Lawmaking Mill Creaks as Crack of Leader's Whip Is Awaited to Set Wheels in Motion; Chamber Totters Aimlessly.

By Franklyn Waltman, Jr.

Senator Joseph T. Robinson's qualties as the Democratic leader in the upper chamber of Congress have become forcefully apparent during the last week.

He has been absent from Capitol Hill for a week due to the illness and death of his mother-in-law, Mrs. Jessie Miller. The first day or so he was not missed. But since then things generally have become entangled in a legislative fog which will not be cleared away until his return next week.

For instance, the Senate yesterday found itself with three pieces of unfinished business before it and impotent to vote on any of them. Insistent, sometimes stubborn, Joe Robinson would not have let that happen had he been present.

It was due in some degree to Robinson's absence that the Senate wrote into the tax bill so much that the Democratic leaders opposed. The Democratic rank and file seemed to find a joy, with the leader absent, in voting for proposals offered by the Republican progressives.

When the tax bill was finally passed, each group with pet legislation pending rushed forward to get preferential status for its bills. In the hope that the corporate bankruptcy bill might be passed last Saturday, the remaining Decratic leaders agreed to let that measure become the "unfinished business"—which means the bill before the Senate.

But the Senate on Saturday discussed everything but the corporate bankruptcy bill and adjourned early, whereas when Joe Robinson wants a piece of legislation passed he keeps the body in session until it acts. On top of that, an adjournment was taken until Tuesday so the United States Senators could see the Washington Senators open their baseball session—a futile action, because it rained—Monday.

On Tuesday the proponents of the air-mail legislation persuaded the Senate to make the McKellar-Black bill on that subject the unfinished business, even though amendments necessary to bring the measure into line with President Roosevelt's desire had not yet been drafted. Without Robinson present to show the way, the Senate seems in doubt as to exactly what it wants to do about the air-mail situation, except talk about it, which consumed most of the time Tuesday.

When the Senate met yesterday Senator Edward P. Costigan proposed that the Senate take up the sugar quota bill. He contended that it was urgent this legislation be acted on as soon as possible. Those in charge of the air-mail bill, not certain of where they wanted to go, were agreeable, but Senator Royal S. Copeland, New York Democrat, was not.

Finally, it was decided there could be no harm in discussing the sugar bill, so the air-mail bill was laid aside and the remainder of the day was spent in lengthy speeches about the machinations of New York bankers in Cuba and the deplorable condition of the sugar beet growers in this country.

What the Senate will do today is not known. It may keep on with the sugar bill or go back either to the corporate bankruptcy or air-mail measures—thus completing the ring-around-the-rosy which it started last Saturday. It is possible it may pass the sugar bill before the week ends and call it quits.

Whatever Senator Robinson's faults as a leader may be, it is now agreed on Capitol Hill that he gets things done. He is a veritable slave driver, keeping the Senate's nose to the grindstone when it is inclined to play or travel down bypaths. None of those left in charge of the "new deal" program seem able to get the same results.

Wearied of being kept in session until 6 o'clock or later some days, tired of hearing their leader threaten night sessions when progress slows up, the Democratic following may have sung last week, "We'll be glad when you're gone, you rascal, you."

But just now many of them are wishing he was back. Maybe the Senate will march down to the train to meet Senator Robinson when he comes back—and hand him red apples.

William Lyon Phelps

Daily Talk About Books and Authors.

The Nineteenth of April.

On April 19, 1775, the war for American independence began at Concord and Lexington, Mass. Provisions and arms had been stored in the village of Concord, and British soldiers marched there to seize them. Shots were exchanged between the English regulars and the American minutemen. As the former retreated toward Lexington, the minutemen—who were accustomed to shoot squirrels with rifles—poured a withering fire along the road into the scarlet uniforms.

The place where the first British soldiers were killed is marked in Concord by a granite shaft, completed in 1837; while across the river stands a beautiful statue in bronze of the Minute-Man, the work of the late sculptor, Daniel Chester French, who was born in Concord.

On the Fourth of July 1837, at Concord, Ralph Waldo Emerson's "Concord Hymn" was sung. It is one of the very few instances where a poem written for a particular occasion displays such creative genius that it takes on immortality. It is interesting also, that Emerson, a lover of peace, should be the author of a poem commemorating a bloody conflict. But the poem is really dedicated to the spirit of independence; and perhaps no individual ever had more of that spirit than Emerson.

Concord Hymn.

By the rude bridge that arched the flood,
Their flag to April's breeze unfurled,
Here once the embattled farmers stood,
And fired the shot heard round the world.

The foe long since in silence slept;
Alike the conqueror silent sleeps;
And Time the ruined bridge has swept
Down the dark stream which seaward creeps.

On this green bank, by this soft stream,
Wet set today a votive stone;
That memory may their dead redeem,
When, like our sires, our sons are gone.

Spirit, that made those heroes dare
To die, and leave their children free,
Bid Time and Nature gently spare
The shaft we raise to them and thee.

Tomorrow—Francis Richard Stockton.

U. S. Keeps Factor As Touhy Witness

England Not to Get Him if He's Needed Here.

Secretary Hull does not intend to issue an extradition warrant for the return to England of John (Jake the Barber) Factor while there is a reasonable possibility he may be needed as a witness in a retrial of the Touhy gang in Chicago, the Associated Press reports.

R. Walton Moore, Assistant Secretary of State, said yesterday the department also would express no opinion on the contention by Factor's lawyers that he would be entitled to final release unless extradited within 60 days.

Bishop Asks Congress For Larger C. M. T. C.

Ralph C. Bishop, secretary of the Civilian Military Education Fund, yesterday urged members of the House District Committee to support an amendment to the War Department appropriations bill to provide 30 days' summer training in C. M. T. C. camps for 37,500 youths.

If the amendment is rejected, he said, only 14,000 will be given the training this summer.

McAdoo, Ill With Cold, Goes to Naval Hospital

Senator William Gibbs McAdoo (Democrat), Califronia, was ill in the Naval Hospital yesterday after being absent from the Senate floor for several days.

At McAdoo's office, it was said his illness was not serious, but was due to a cold. It was explained that he went to the Naval Hospital to receive more adequate treatment than could be obtained in his hotel.

Gag 'Em? Yes!

Need Rule Now and Then, Says McDuffie.

When it comes to gag rules Representative McDuffie (Democrat), Alabama, believes the "honors" are about even on the Democratic and Republican sides, according to the Associated Press.

Addressing the House after objection had been raised to gag rule, the Alabaman said:

"Sometimes it is necessary in a body as large as this to have gag rules. The party charged with responsibility should not be embarrassed in discharging that responsibility, and often is called upon to do these things which it does not especially enjoy doing, such as operating under gag rules."

McDuffie disagreed with certain House members as to the publication in newspapers of the names of members who sign petitions to have certain measures discharged from committee and brought to the House floor.

"If it is against any rule of this House to publish names of those who sign a petition let us abandon that rule," he said.

Style Show Presented At Teachers College

A joint style show for men and women was presented at Wilson Teachers College yesterday, under the auspices of Gerald Grosner and Frank R. Jelleff.

The exhibitions, which began promptly at 4 p. m., formed a part of the course in art appreciation, and students served as models. Miss D. B. Kalb is art teacher at the college.

No End of Books

By
Theodore Hall

DEAR MR. HALL: Of course I enjoy your column, although my wife reads it aloud to me every morning at breakfast. But out of the dozens of books you report on, isn't there one you don't like? Isn't there a single book you downright disapprove of? This one is "bright and tense," that one is "able and skillful." So far as I know you haven't said "powerful" yet—but I expect it any day . . .

Sincerely yours, R. J. L.

Now that's a letter to get a man's dander up and send him looking through the office scrapbook! I find there's a certain truth in Mr. L.'s valued remarks, though it strikes me I don't speak so kindly of "Harriet" or "Kaleidoscope," or even yesterday of Mrs. Reid's biography of Wilson. But let that pass—I've a couple of powerful bad books before me which I shall now romp on, I trust, to Mr. L.'s content.

THEO. HALL.

* * * *

Alexander Cannon, M. D., D. P. M., Ph. D., M. A., F. R. G. S., &c., is "the head of a noted London institution" not specified. He is the author of a book on hypnotism, coauthor of books on psychology and neurology. He is also the author of the book in hand, "The Invisible Influence" (Dutton, $1.50), which I beg to call one of the tidiest collections of guff, stuff and nonsense I have ever laid eyes on.

The book, viewed very broadly indeed, appears to be the record of a trip Dr. Cannon made to India and Tibet. He had for companions "the sage" and a "one-armed Knight Commander of the 'Order of the Right Hand,' symbolic of the fact that he could destroy the power of the 'Order of the Left Hand' or the black magician—he had long ago had his left arm removed by a means which could not be accounted for, humanly speaking." With these two rather nebulous figures he holds long talks on mystical subjects. On their way to see the Great Lhama, Dr. Cannon and "the sage" came to a gulf 300 feet deep and 50 feet across. The "Knight Commander," who happened to be on the other side, told them how to cross over by the "levitation and transportation phenomena." Writes Dr. Cannon: "Within the course of a few hours we had made our bodily state fit to allow of this great miraculous transportation phenomenon taking place by pure mental effort; and in another moment of time we were both landed safely on the other side." Golly!

In the presence of the Great Lhama—"who had a bluish emanation of about three inches covering the surface of his body"—a coffin was brought in holding a body. "There was no pulse, no audible heart-beats; the body was stone cold, and the eyes were as one dead for more than one day. I tested the absence of breath by means of a mirror . . . Then the Great Lhama uttered words in a language which was strange, and behold the eyes of the corpse opened, and then, assisted by two monks, it walked toward the Grand Lhama."

* * * *

Now it seems to me, when a writer comes forward under such alphabetically scientific auspices as does Dr. Cannon, that he should try to prove his case with as much regard for fact as possible. But there is in the book not a single date relative to the avowed journey; there is not a single place name of any sharper definition than Bombay, India, and Tibet; the corroborative witnesses are veiled in allegory, and collateral authorities are called "Col. X" and "Mr. Justice —— of the High Court of Justice." Which makes it pretty thin indeed. My own hunch is that Dr. Cannon had a long dream.

And yet it is not this fabulous journey to which I object. What raises the gorge in my throat is the endless semireligious, quasi-mystic, pseudo-scientific chatter about the "great truths" of Yogi, Black Magic, astrology, numerology, palmistry, crystal-gazing, telepathy, animal magnetism, Pythagorean vibrations, clairvoyance, and all the other pap which so delights the simple and trusting. From internal evidence alone Dr. Cannon's book is absurd. I was about to say laughable, but you can't call it laughable when ostensibly intelligent people are likely to believe him.

There is one hard and true thing to say of such beliefs. I quote from Dr. W. Beran Wolfe's "How to Be Happy Though Human:"

"The attempt to escape from the inevitable responsibility for what we have made of ourselves by our own creative self-sculpture leads directly to mysticism and the allied hocus-pocus of numerology, astrology, spiritualism, and other pious forms of voodooism. No one likes to assume the responsibility for his own failures when it is so much easier to believe in luck."

Lastly, Dr. Cannon's book isn't even well written.

* * * *

My other nomination for oblivion is William Joyce Cowen's "Man With Four Lives" (Farrar & Rinehart, $2). It's a tale—put in the mouth of a stock Englishman, all chop-choppy sentences, man to man style—about a young fellow in the war who goes mad after killing the same German three times and seeing him alive afterward. Yes, there were four German brothers.

My sole bright moment came when I found one of the illustrations printed upside down.

Code Chief to Address Better Business Parley

Rollin A. Wilbur, managing director of the investment banking code authority, will be the speaker at a mass meeting sponsored by the Better Business Bureau, at 4 p. m. Monday at the United States Chamber of Commerce.

The purpose of the meeting is to acquaint the public with the protective features of the investment banking code, which becomes effective Monday. F. G. Addison, Jr., president of the Security Savings & Commercial Bank, and chairman of the board of the Better Business Bureau, will preside. The meeting is open to the public.

The Mode Says

You Never Dreamed of Buying
Glenbrook Suits

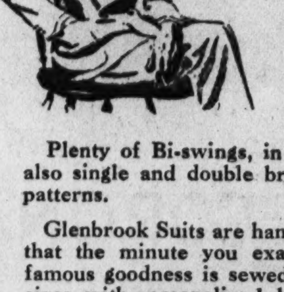

For $25.75

You can, if you buy right away. It's a special price for the standard Glenbrook value—but it won't continue long.

Plenty of Bi-swings, in tweeds and shetlands; also single and double breasted in new worsted patterns.

Glenbrook Suits are hand tailored—you can tell that the minute you examine them; and their famous goodness is sewed into every seam. All sizes, with personalized details of fit.

Surprise No. 2—
Glenbrook Topcoats, $21.75

There will be many an occasion between now and snow-time when you need a topcoat—and here's an opportunity to capitalize an investment for the future as well as a bargain for now. Balmacaan model, raglan and regular shoulder models—in tweeds, homespuns and the smart soft weaves.

Vent-o-Lite Hats, $2.95

They are genuine fur felt, but almost weightless, which makes them an exceptionally comfortable hat for present wear. Smart shapes; in four clever shades.

We shall be glad to have you open a charge account.

The Mode [At The Corner] *F at Eleventh*

Eleventh & F streets

Film Observer Recalls Close Shaves on Lot

Clark Gable's First Risk; Hepburn Film Friday; Amusement Gossip.

Reprinted from yesterday's last edition.

By Nelson B. Bell.

Mr. Hubbard Keavy, well known to readers of these dispatches as head man of this column's West Coast ear-in-the-dust department, has recently reared himself a little farther above ground than that and discovered that almost as many hair-raising adventures occur during the filming of pictures as ever are written into the scenarios.

Mr. Keavy has assembled many of these hazardous incidents that have threatened the welfare of famous players and has slid them along his own particular Associated Press wire to this desk in three installments, the first of which will be briefed here.

It is the unexpected, Mr. Keavy points out, that usually gives the stars their greatest thrills, like the time, for instance, when a U. S. Naval vessel forgot to bring along any blank cartridges when it was participating in a scene for a movie.

Real Bullets!

For the picture, "Suicide Fleet," Robert Armstrong, James Gleason and Bill Boyd were put aboard a submarine which was to be fired upon from a distance of 300 yards. Imagine the actors' surprise, when the firing started, to hear the whine of real bullets flying over them.

The commander of the subchaser had decided to use the real thing, but forgot to tell the players. He knew his gunners. Messrs. Armstrong, Gleason and Boyd are said to have required a restorative when they got ashore.

Colleen Moore experienced a painful thrill, Mr. Keavy reminds us, back in the days of the silent screen, when she was making "The Desert Flower." She was pumping away for dear life on a railway handcar when she lost her balance and fell on the sharp edge of a protruding railroad tie, injuring her spine sufficiently to compel her to endure many weeks of reclining motionless in a plaster cast.

Missed Death By Hair.

We recall this vividly, because when Miss Moore had convelesced to a point where was possible she was a visitor to Washington en route to Europe for further complete recuperation. It was our pleasure at that time to be much in her company. We viewed the complete motion picture footages recording the accident and can testify that Miss Moore missed death by no more than the proverbial eyelash.

Explosions, Mr. Keavy further suggests, have caused many accidents in picture making. The most serious occurred four years ago near Flagstaff, Ariz., during production of "The Painted Desert." Forty men were painfully injured, two of whom later died.

Clark Gable, playing his first movie role, might have been injured or even killed had it not been for the presence of mind of Bill Boyd. The side of a mountain was blown up, but the charge was too heavy and it blew bowlders as big as automobiles for hundreds of yards.

"—As Good as a Mile."

Gable tried to hide behind a pile of rocks, but Boyd warned him to stay in the open. No more than seconds after Boyd's warning, a bowlder landed on the spot where Gable had been.

While working on location in the hills adjacent to Hollywood recently, Ann Dvorak, in private life Mrs. Leslie Fenton, was bitten by a rattlesnake that just happened along to see what was going on. Prompt first aid permitted her to resume her acting after an hour's rest.

Just one continuous round of pleasure, this business of being a movie star!

The box-office of the National Theater will open tomorrow morning for the advance sale of tickets for the Theater Guild's production of Dawn Powell's comedy of "Jig Saw," which will have its world premiere next Monday night, April 23.

This will be the last metropolitan production of the season, as well as the Guild's last gesture for the year. Heading the cast are Ernest Truex and Spring Byington, supported by such admirable artists as Helen Westley, Elliott Cabot, Cora Witherspoon, Gertrude Flynn and others. Philips Moeller is directing the piece and Lee Simonson designing the stage settings and costumes.

On Monday, April 30, the tenth annual "little season" of the National Theater Players will be inaugurated on E street.

Shopping and Cinema.

The Landsburgh Department Store today will complete an unique and successful experiment. At 11 a. m. and 3 p. m. it will present for the last times a motion picture that has attracted much favorable attention since its showing was begun in the store on Monday.

The film being shown bears the title of "Cinderella and Her Cinderellatives," and brings a vital message to women in a most engaging manner. The first part of the action is devoted to the familiar fairy tale of Cinderella, reenacted by a cast of interesting puppets. Later the Cinderella of the fairy story is brought to life in the form of a lovely modern girl. The secret of her charm is said to furnish a big surprise.

This is believed to be the first time a motion picture has been put to such use in Washington.

At last a motion picture star is coming to Washington from Baltimore that the dramatic desks will not be called upon to interview aboard one of Col. Atterbury's best trains coming down from the North and East. And her name is Mary, at that!

This Mary, however, happens to be the 3,000 pounds of rhinoceros that appears with Johnny Weissmuller and Maureen O'Sullivan in "Tarzan and His Mate," opening at the Palace on Friday.

Mary is the only one of the four rhinoceroses in this country that has ever been trained to act for the cameras. She was trained by George Emerson, who accompanies on her tour of "personal appearances." She will be on view in this city on next Monday and Tuesday and the hint has been dropped that if the Capital might wish to make Mary a present, she is very fond of carrots!

Meet Mr. McKee.

Speaking of the National Theater Players—as we were somewhere back there—Clifford Brooke's successor as director of Panjandrum Stephen E. Cochran's celebrated company this season will be John McKee, a veteran of his craft, for many years associated in like capacity with the late Henry W. Savage, one of the most prolific producers of his day.

Mr. McKee will have under his charge Ruth Abbott, the new leading woman; Roy Roberts, the new leading man; Mary Loane, leading ingenue, whose last appearance here was in "Peter Flies High," with Glen Hunter, and a considerable group of perennial favorites with National Players fans, including Mrs. Adelaide Hibbard, Kathryn Givney, Freddie Sherman and a few whose names are being held back as surprises.

RKO-Keith's is having an epidemic of Catherines—or Katharines, whichever you prefer. With the eyes closed they both sound alike, at least.

In nosing about for vagrant itms to be added to these cursory notes, one learns that Katharine Hepburn will arrive on the Fifteenth street screen on Friday of this week in her latest RKO-Radio vehicle, "Spitfire," the film adaptation of Lula Vollmer's play, "Trigger." The adaptation was made by Miss Vollmer and Jane Murfin, one-time collaborator with Jane Cowl.

The announcement of Miss Hepburn's imminent engagement is, of course, the equivalent of a tacit statement of the withdrawal of "Catherine the Great," costarring Elizabeth Bergner and Douglas Fairbanks, jr., tomorrow night. This will come as a surprise to many who perceived in this subject a picture worthy of an extended run—or thought they did!

Weather Report.

It wasn't raining rain, you know, it was raining violets!

Oh, yeah?

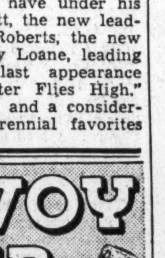

Boy Scouts Honor Comrade at Grave

Daniel White, 13, Buried at Cumberland, Md.

Cumberland, Md., April 18 (Spl.). Honors "becoming a Boy Scout," today were paid Daniel White, 13, son of Mr. and Mrs. Frank H. White, who was injured fatally Sunday. Services were held in St. Paul's Lutheran Church and at the grave in St. Luke's Cemetery.

Members of Boy Scout Troop No. 11 formed a guard of honor at the church and at the grave the troop formed the broken circle as final tribute.

The pallbearers were Vincent Green, William Weht, George Simons, Allen Thompson, Bryant Snider and Raymond Hall.

Ervine Comedy Finely Played By Columbians

"First Mrs. Fraser" Will Be Repeated Tonight in Pierce Hall.

Reprinted from yesterday's last edition.

Playing a philosophical comedy-drama, with more emphasis on the drama than the comedy, the Columbia Players last evening presented St. John Ervine's "The First Mrs. Fraser" at Pierce Hall before an enthusiastic audience.

Long a favorite with amateur companies, the Ervine opus is usually played as a marital farce—and a good one too—but the Columbia Players saw more to it than that, and promptly Director Gerald Miller went to work to emphasize the more dramatic situations without losing sight of the inherent comedy.

The result is that in "The First Mrs. Fraser" the players have produced one of the finest plays of their career, a play which, within easy recollection, is topped only by "Second-Act Curtain," and then only when the origin and development of Dorothea Lewis' comedy are considered.

To say that Aurora Poston is fine in the title role is to put it mildly—she is, indeed, the first Mrs. Fraser. Perfectly at ease, not "acting" at all, and reading her lines as though she might be conversing in her own parlor, Mrs. Poston lives the role of Janet Fraser, expounding a homely philosophy of love and marriage that raises the performance above the level of mere frothy comedy.

As James Fraser, Samuel Gray makes his bow before Washington audiences. His previous experience of some ten years in Edinburgh equips him admirably to play the Scotch husband and, though his speech is somewhat burred, he gives an excellent delineation of the husband who finds himself divorced from the right woman and married to the wrong one.

That "wrong one" is Katherine Logan. Here, indeed, is one of those paradoxical situations that can be best characterized by saying that Miss Logan overacted beautifully. The role requires overacting for its effect. Miss Logan does it without undue exaggeration.

S. Allen Foster does a highly commendable job as "Uncle" Philip Logan, who would marry the first Mrs. Fraser—if she would say yes. Robert Miller, Wayne Bobst, Dorothy White and Eileen Fowler complete the cast as other members of the Fraser menage.

"The First Mrs. Fraser" will be repeated this evening at Pierce Hall at 8:30 o'clock. W. A. W.

RESTAURANT Madrillon

Washington Bldg. Fifteenth and New York Ave.

Restful surroundings in a secluded corner—a menu that presents an almost limitless variety of tempting dishes—and an extensive wine and liquor menu including everything from cocktails to cordials—makes luncheon at the Madrillon the pleasantest interlude of the day.

Luncheon From 45c

END DANDRUFF—ITCHY SCALP—FALLING HAIR

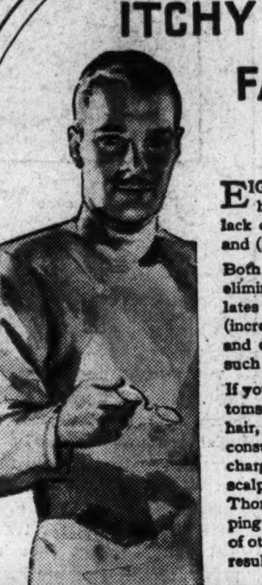

EIGHTY-FIVE per cent of all cases of hair loss result from two causes—(1) lack of nourishment for the growing hair and (2) local scalp disorders.

Both of these causes of baldness can be eliminated by Thomas treatment. It stimulates the dormant sources of nourishment (increases the blood supply in the scalp) and overcomes abnormal scalp conditions, such as dandruff.

If you have any of these aggravating symptoms of approaching baldness—dry or oily hair, itchy scalp, falling hair, or thin hair—consult a Thomas specialist today. No charge will be made for the consultation or scalp examination. He'll show you how Thomas treatment is ending dandruff, stopping hair fall, and growing hair for thousands of others, and how it can produce the same results for *you*.

THE THOMAS

World's Leading Hair and Scalp Specialists—Forty-five Offices

Suite 1050-51 Washington Bldg.
Cor. N. Y. Avenue and 15th St., N. W.

HOURS—9 A. M. to 7 P. M. SATURDAY to 3:30 P. M.

AMUSEMENTS.

Gayety Burlesk
BOZO SNYDER
And His
GREATEST SHOW
This Statement Is Modest

RKO KEITH'S 15TH AT G
TOMORROW
HEPBURN
SPITFIRE

NAtional 0149
Tonight and Week at 8:30 Best Seats $1 — Shubert BELASCO — Today and Sat., 2:30 All Seats 50c
The Sensation that Sent London and New York into Throes of Discussion
THE GREEN BAY TREE
By MORDAUNT SHAIRP
With Exceptional Cast
NEXT WEEK | BERT LYTELL THE SECOND MAN | SEATS NOW

New SPRING CARNIVAL ENTERTAINMENT
Warner Bros. EARLE
LAST DAY
FREDRIC MARCH
In Paramount's Dramatic "DEATH TAKES A HOLIDAY."
On Stage
LANDT TRIO & WHITE
And Other Acts
25c TO 1 PM

METROPOLITAN
1 DIRECT FROM EARLE 11:20-1:55-4:25-7:00-9:30
WONDER BAR Warner Bros. Wonder Show
10 GREAT STARS
SIDNEY & MURRAY COMEDY
2. Last Day 11:00-1:30-4:05-6:40-9:10
15 MINUTES OF LATEST WORLD NEWS
A "PURE FUED"
B "CUBA, ISLE OF ROMANCE" (David Ross, Narrator)
MAT. 25c to 5 P.M. — 2½ HOUR SHOW Special Prices — EVES. Bal. 25c Orc. 40c

AMUSEMENTS.

TODAY
Lew Ayres
"LET'S BE RITZY"
WITH FRANK McHUGH PATRICIA ELLIS
HOW TO BE HIGH-HAT ON $30 A WEEK!
RIALTO 9TH AT G

NATIONAL
Nights, 83c to $2.75. Mats. Wed. & Sat. 83c to $2.20
Seats Selling.
NEXT WEEK
The Theatre Guild, Inc. presents
"JIG SAW"
a comedy by Dawn Powell
WITH
ERNEST TRUEX
SPRING BYINGTON
and a notable Theatre Guild cast

Welcome Cherry Blossom Festival Visitors
Loew's FOX METropolitan 5001
Tomorrow
FREDRIC MARCH
SYLVIA SIDNEY
"Good Dame" PARAMOUNT PICTURE
Stage
"SPICES of 1934"
New York's newest beauty revue!
CAST OF 50 • 25 SCENES
10 GREAT STARS • Phil Lampkin OVERTURE
Last day
CLARK GABLE in "Men in White"
plus GREAT VAUDEVILLE SHOW

Loew's PALACE
TOMORROW
M-G-M's A new... more thrilling
"TARZAN AND HIS MATE"
with THE ORIGINAL TARZAN
JOHNNY WEISSMULLER
MAUREEN O'SULLIVAN
Extra! MICKEY MOUSE in "PLAYFUL PLUTO"
Last day
ANNA STEN in "NANA"

TOMORROW! Loew's COLUMBIA
Norma SHEARER
ROBERT MONTGOMERY
"Riptide" • M-G-M PICTURE
25c to 5:30 NIGHTS: 25c 40c
Last day! SALLY EILERS in "SHE MADE HER BED"

SAVE more than 10%!

Special Sale of

"Pittsburg" *and* RUUD Automatic Gas Water Heaters!

(20 GALLONS CAPACITY)

Two nationally famous heaters in a special, limited time offer that you can't afford to miss! Comfort, cleanliness, health itself depend upon a never-failing, always-ready supply of hot water in the home. Spring is the logical time to install one of these time-tested modern heaters, and if you do it now, you can save more than 10%! No running up and down stairs to light these new heaters. They work automatically, delivering a constant supply of pure, sparkling hot water at extremely low cost per gallon. All you do is turn the faucet! Investigate this offer while special low prices and terms are still in effect. Come in or telephone for more information . . . but *act now!*

Special Terms!

only $2.50 down

24 MONTHLY PAYMENTS

(*Averaging 13¢ a day*)

Offer expires MAY 31st

WASHINGTON GAS LIGHT CO.
411 Tenth Street, N. W. DIstrict 8500

GEORGETOWN GAS LIGHT CO.
1339 Wisconsin Avenue WEst 0615

a NEW KIND of a typewriter

The Sterling Model

SMITH-CORONA

Pick it up . . . a portable
Type on it . . . a standard

Look this beautiful instrument over in our store—the finest portable typewriter in the world. Try it out. Feel that new smoothness—that "piano-key" touch! Nothing like it. A truly universal typewriter—responsive—rapid in action. No wonder that many professional typists actually prefer it to any other machine. Convenient payments if desired.

In Black, Green or Maroon, with tabulator, $60.00

(Carrying Case Included)

L. C. Smith & Corona Typewriters, Inc.
1018-20 Fifteenth St. N.W.
Washington, D. C.
Phone NAt. 04[illegible]

Three Fetes Honor Haiti's First Citizen

President Stenio Vincent Guest at Society Functions.

Haitian Envoy, Mr. Dunn and Pan-American Board Entertain.

By Evelyn Peyton Gordon.

Among the functions in honor of the President of Haiti, Mr. Stenio Vincent, who has been in Washington for several days, was a reception given yesterday afternoon by the special assistant to the Secretary of State, Mr. James Clement Dunn, at his home on Observatory Circle.

The host received with the guest of honor, and was assisted in the absence of Mrs. Dunn, who is in Europe, by his small daughter, Cynthia, a charming young miss who probably made her first appearance yesterday as hostess for her father. She wore a long frock of pink organdy dotted with white and fashioned with a high waistline, short puffed sleeves, and a wide sash. Her long blond hair fell over her shoulders and was tied with a narrow pink ribbon.

Many of the guests remained to visit in the lovely garden of Mr. Dunn's home, which overlooks the terraces and gardens of the British Embassy, and opens on a beautiful panoramic view of Washington. Early spring flowers brightened the garden and were used as decorations in the house where tea and refreshments were served in the spacious dining room.

Officials Are Guests.

The guests included several hundred members of the State Department, officials who have been in Haiti, and former diplomats and officers of the Navy and Marine Corps.

The Chief of Naval Operations and Mrs. William H. Standley were present as were the Commandant of the Marine Corps and Mrs. John H. Russell. From the Senate were Senator and Mrs. William H. King, the latter wearing a suit of navy blue trimmed with a brighter shade of blue and a small blue hat, and Senator and Mrs. J. Hamilton Lewis. Mrs. Lewis was in a costume of brown and beige. Others present were Representative and Mrs. Sol Bloom with their daughter, Miss Vera Bloom, who wore a costume of navy blue with a blouse of many colors; the Assistant Secretary of State and Mrs. Wilbur J. Carr, the former Undersecretary of State and Mrs. William R. Castle, jr., Mr. and Mrs. F. Lammot Belin, Mr. and Mrs. Richard Southgate, Mr. Jefferson Patterson, Mr. Robert F. Kelley, the United States Minister to Haiti, Mr. Norman Armour and Mr. and Mrs. Ray Cox, recently returned from London, where the former served as First Secretary of the Embassy. They are in Washington for a short time before going to Mr. Cox's new post in Buenos Aires. Mrs. Cox wore a smart gown of black crepe trimmed with white, and a severely simple hat of black straw trimmed with a stiff quill.

Others glimpsed were Mr. and Mrs. Harold Hinton, Mr. George Merrill, Mrs. Edward Reed, Mrs. George Sloane, Mr. Lawrence Higgins and Miss Anne Randolph and Miss Mary Randolph.

Embassy Tea Honors Italian Guest Author

The Ambassador of Italy, Signor Augusto Rosso, entertained at tea yesterday afternoon in the embassy for his distinguished compatriot, Signora Margherita Sarfatti, who is in this country on a lecture tour. Signora Sarfatti has been in Washington since Saturday, and during her stay has been extensively entertained. She is a noted author and art critic, best known for her work with Mussolini on his newspapers and reviews.

The tea yesterday was most informal, the Ambassador having invited a group of newspaper men and women to meet his guest. The large drawing room of the embassy, handsome with its rose damask furniture and long French windows opening into an inclosed garden, was decorated with vases and bowls of fruit blossoms. Tea and cocktails were served from a small table before the fireplace where the guests gathered, and Signora Casardi, wife of the Naval Attache of the embassy, acted as hostess for the Ambassador, assisted by the young men of the embassy staff.

Signora Sarfatti, charming and blonde, and speaking perfect English, delighted everyone with her gayety and the deep interest which she is taking in her trip to the West Coast. She will leave today for Havana and will proceed from there to San Francisco, returning by way of Chicago to New York in several weeks.

Over 30 Years of Quality Service
Moth-Proof Storage
For FUR COATS and Other Garments
Our Charges Are Less Than Usual for Moth-proof Storage
MERCHANTS Transfer & Storage Co.
JOHN L. NEWBOLD, JR., President
920-922 E St. Phone NAt. 6900
Storage—Moving—Packing—Shipping

New Attache of Japanese Embassy and Family

Hessler-Henderson, Inc.

The Second Secretary of the Japanese Embassy and Mme. Tokahoga Ito and their charming child, Haruko, who have come to Washington recently. The former has assumed his duties at the embassy.

Notes of Official and Resident Society

The Ambassador of Spain, Senor Don Juan de Cardenas, entertained at luncheon yesterday in the Embassy in honor of the Military Attache of the Mexican Embassy, Gen. Juan F. Azcarate, who was recently honored by the Spanish republic.

Among the guests were the Ambassador of Mexico, Dr. Fernando Gonzales Roa, and the newly appointed Air Attache of the Spanish Embassy, Commander Ramon Franco.

The Secretary of State and Mrs. Cordell Hull entertained informally at dinner last evening in their apartment at the Carlton Hotel.

The Secretary of War and Mrs. George H. Dern are the guests in whose honor Senator and Mrs. William Henry King will hold a reception Thursday evening, April 26, at 9 o'clock at the Sulgrave Club, for which the Kings have issued invitations.

Secretary Ickes will be the guest of honor at an informal party to be given April 28 by the press sections of the Interior Department and Oil Administration, and newspapermen assigned to cover his activities. The party will be held in the Presidential suite and Cabinet room of the Willard Hotel.

Mrs. Hebert Is Hostess To D. A. R. Delegates.

Mrs. Hebert, wife of Senator Felix Hebert, will entertain at a tea and reception this afternoon in her apartment at the Wardman Park Hotel, in honor of the Rhode Island delegation to the D. A. R. Congress. About 35 members will attend.

Mrs. McNary, wife of Senator Charles L. McNary, entertained at luncheon yesterday at the Mayflower Hotel in honor of Mrs. Charles Y. Richardson, State regent of the D. A. R. in Oregon. Other delegates from Oregon to the D. A. R. Congress also were guests.

Senator Wallace H. White, jr., and Senator Porter H. Dale were the guests of Mr. A. T. Williams of New York at dinner at the Willard last night.

The Undersecretary of State and Mrs. William Phillips entertained at luncheon yesterday in honor of Signora Margherit Sarfatti, of Milan, Italy, who is spending the week in Washington.

Infant Son Joins Moreland Family.

The United States Vice Consul at Antwerp and Mrs. William Dawson Moreland are receiving congratulations on the birth of a son Monday, April 16, in Washington. Mr. and Mrs. Moreland are the guests of the latter's parents, Col. and Mrs. C. L. Bouvee, in their home in Chevy Chase, while Mr. Moreland is on temporary duty at the State Department. Mrs. Moreland was before her marriage Miss Margaret Bouvee. Mr. and Mrs. Moreland and their son will return to Antwerp early in June.

Mr. William E. Brock, former Senator, has arrived in Washington from his home in Chattanooga, Tenn., and is at the Carlton.

Mr. E. Hart Fenn, of Connecticut, former Representative, and Mrs. Fenn entertained a small company at luncheon yesterday at the Carlton.

Mrs. John Garland Pollard will entertain at luncheon today at the Mayflower for a group of friends from Richmond. Mrs. Pollard will go to Richmond Sunday to attend celebrations in connection with Garden week in Virginia.

Mrs. John L. Thorndike, of Boston, is at the Carlton for several days, accompanied by Mrs. Nathaniel S. Simpkins, jr., also of Boston.

Mr. and Mrs. Ellis Return With Guest.

Mr. and Mrs. Wade H. Ellis have returned from Atlantic City, where they spent two weeks at the Marlboro-Blenheim, and have as their guest Mrs. Nelson J. Ruggles, of Columbus, Ohio, in their home on Massachusetts avenue.

Mrs. Jacob Leander Loose will entertain a party of ten informally at dinner at the Shoreham tomorrow evening, and will have the same number of guests with her at dinner Saturday evening at the Shoreham, and later in her box at the Cherry Blossom Festival ball Saturday.

Mrs. Robinson Downey entertained at a small luncheon at the Willard yesterday.

Mrs. Charles C. Deming will entertain at luncheon at the Shoreham Hotel today for eight guests. Later she will take her guests to the cherry blossom pageant.

Col. George Penrose Ends Florida Visit.

Col. George H. Penrose, U. S. A., who has spent several months in Florida, has returned to his apartment at the Martinique.

Mrs. Wilbur Brundage, of Douglaston, L. I., who is in Washington attending the D. A. R. Congress, was the guest of honor at a luncheon given by Mrs. Harry J. Gerrity yesterday at the Shoreham. Other guests included Mrs. Flora Knapp Dickinson, Mrs. J. Claude Stansbury, Mrs. A. H. Brewood, Mrs. Frederick Barkley, Mrs. James A. Toomey and Mrs. Thomas Brown.

Mr. and Mrs. Carlos del Mar entertained at dinner last evening in their home on Belmont road.

Mr. and Mrs. Nathan Paine, who spent last month in New York, have returned to their apartment at the Shoreham to spend a few days before going to Wisconsin to remain until June.

Mr. and Mrs. Strickland Gillilan, accompanied by Mrs. Charles J. Williamson, are visiting in Charleston, S. C., several days, and will go to Atlantic City for a visit before returning to the Capital.

Princess Cantacuzene will entertain at a dinner at the Sulgrave Club this evening at 6:30 o'clock in honor of Mrs. Milo Murdock Ebert, State regent of the D. A. R. in Florida. Col. Wade H. Cooper will give a tea at his home this afternoon in honor of Mrs. Ebert.

Army Couple Returns From Stay in South.

Col. and Mrs. Samuel M. Waterhouse have arrived in the Capital after spending the winter at Palm Beach and are at the Hamilton for an indefinite stay.

Mrs. Edward Vincent FitzGerald, of Brighton, Mass., has arrived in Washington and is the guest of Mrs. Robert Imbrie for a fortnight.

Miss Farwell, Visitor From Cristobal, Weds.

Mrs. Fern Farwell, of Cristobal, Canal Zone, who is visiting in Washington and attending the D. A. R. convention, announces the marriage of her daughter, Miss Sue Farwell, to Mr. George Young last Monday evening at the home of Dr. Frederick Brown Harris, minister of the Foundry Methodist Episcopal Church. The bride's grandmother, Mrs. Belle Farwell, and aunt, Miss Bonnie Farwell, of Terre Haute, Ind., and the bridegroom's sister, Mrs. J. T. Wolfe, of Washington, attended the wedding.

Miss Farwell gave a wedding dinner at the Mayflower Hotel after the ceremony.

Over Arlington Memorial Bridge On Upper Alexandria Road
THE LITTLE TEA HOUSE
12 to 8:30

Welcome D. A. R.
Meet at The Parrot for Luncheon, Tea or Dinner—service and food to "write home about." The rendezvous of the discriminating.
20th at R
LUNCHEON 50c up
TEA 25c up
DINNER 85c up
THE PARROT
"Speaks for Itself"

RUGS
CLEANSED & STORED
Drapes, Curtains, Clothing, Blankets, cleansed and stored for six months at one price—
SAMPLE VALUE
a 9x12 Domestic cleansed sized stored insured $5
other prices proportionately low
LERCH'S
Cleansers and Dyers
Burklin Management
1712 Connecticut Avenue
DEcatur 4488.

Rizik Brothers
1108 Connecticut Avenue
Opposite the Mayflower
For Immediate Sale . . .
DRASTIC REDUCTIONS ON
Individual Spring
COATS-SUITS-ENSEMBLES
Many Priced as Low as— $19.75
(Others Sale-priced up to $98.50)
Beautifully furred and untrimmed models reduced from our regular stock—for quick sale regardless of former prices. Shop today!

Poland's Envoy Host at Dinner And Musicale

Ambassadors Are Ranking Guests; Mr. Hellman Gives Program.

The Ambassador of Poland, Mr. Stanislaw Patek, entertained at dinner last evening in the Embassy.

His guests included the Ambassador of Italy, Signor Augusto Rosso; the Ambassador of Germany, Herr Hans Luther; the Secretary of Commerce and Mrs. Daniel C. Roper, the Minister of the Irish Free State and Mrs. Michael MacWhite, the Minister of Portugal and Mme. de Bianchi, the Minister of Yugoslavia, Dr. Leonide Pitamic; Senator Royal S. Copeland, the Assistant Secretary of State, Mr. Francis Sayre; Mrs. Vernon Kellogg, Miss Jean Kellogg, Miss Grace Roper, Mrs. Truxtun Beale, Mrs. Anne Archbold, Mr. and Mrs. Burnham S. Colburn, of Asheville, N. C.; Mr. W. Cannon, of New York; Mr. and Mrs. Arthur Krock, Miss Josephine Patten, Mr. Hugh S. Cumming, jr., Mr. T. Styka, of New York; Mr. Alexander Helmann, of New York; the Counselor of the Polish Embassy and Mme. Sokolowska, the Secretary of Embassy and Mme. Moscicka, the Secretary of Embassy, Mr. Zdzislaw Klimpel, and the Financial Counselor of Embassy, Mr. Janusz Zoltowski.

A musicale followed the dinner, at which Mr. Alexander Helmann, of New York, played the piano.

Grants Pay Visit, Plan World Trip

Itinerary Includes Tibet for Scientific Study.

Mr. and Mrs. Hugh Duncan Grant, of New York, are in Washington for a day or two arranging for a trip around the world. Mrs. Grant is the former Miss Florence H. Baker, whose marriage took place early this month in New York. The Grants, who are staying at the Mayflower, were luncheon guests of Senator and Mrs. Wallace H. White, jr., and Senator Frederick Hale, of Maine, at the Capitol yesterday.

Mr. Grant, a native Celt of the Scottish Highlands, is the meteorologist of the Edward Armstrong Seadrome. He will make scientific studies in Tibet on the trip with his wife. They will be traveling throughout the summer and the early fall.

Mr. Grant was war superintendent of the Meteorological Department of the British Navy, from 1917 to 1920, British Admiralty Meteorologist during the historic naval raids on Zeebrugge and Ostend, British naval delegate to the International Meteorological Conference in Paris in 1919 and 1920 and later became a member of the International Maritime Meteorological Commission and International Weather Telegraphic Commission.

Mrs. E. H. Eckelberg was hostess at a luncheon yesterday at the Carlton Hotel. Her guests numbered 17.

Cherry Blossoms to Enshrine Boxes for Notables at Ball

Senator and Mrs. William King, Representative Mary T. Norton and District Commissioner and Mrs. Melvin C. Hazen will form the receiving line at the Cherry Blossom ball and reception Saturday night at 10 o'clock at the Mayflower Hotel. Brig. Gen. William E. Horton, chairman of the ball and reception committee, will make the presentations.

Immediately after the guests have been received, the Queen of the Cherry Blossom Festival and her court will enter and take part in a dance figure. Their partners will be young Army, Navy, Marine and White House bachelor officers. Dancing will follow.

Hundreds of branches of cherry blossoms will decorate boxes to be occupied by Mrs. Roosevelt and the many prominent Government officials and diplomats expected to attend. A scene depicting the cherry blossoms around the Tidal Basin is being painted to hang at one end of the ballroom.

Gen. Horton is being assisted by the following committee on arrangements: Mrs. John Allen Dougherty, vice chairman; Mrs. J. E. Davies, vice chairman; Col. Marvin H. McIntyre, Senator David I. Walsh, Senator Arthur Capper, the Solicitor General, Mr. James Crawford Biggs; the Assistant Attorney General, Mr. Frank G. Wideman; Mr. J. F. T. O'Connor, the Assistant Secretary of War, Mr. Harry H. Woodring; Mr. Stanley Reed, Mr. M. L. Sperry, Mr. Lloyd B. Wilson, Dr. William McClellan, Mr. George W. Offutt, Mr. Sidney F. Taliaferro, Mr. Thomas E. Littlepage, Mr. John Saul, Mr. W. W. Everett, Mr. Lowell Mellett, Mr. Eugene Meyer, Mr. D. J. Vallahan, Mr. Lewis T. Breuninger, Mr. Archibald C. V. Wells, Col. R. E. Foster, Mr. William Phelps Eno, Mr. W. Waverly Taylor, Mr. Herbert C. Hengstler, Mr. Everett J. Boothby, Mr. Robert F. Kelley, Dr. Stanley K. Hornbeck, Mr. Brien McMahon, Col. Marcellus D. von Redlich, Col. M. Robert Guggenheim, Capt. John Lewis Smith, Col. J. Miller Kenyon, Mr. H. M. Brundage, jr., Mr. Arthur Mullen, jr., Mr. W. W. Chiswell.

Additional patrons and patronesses of the ball are Mrs Robert Lansing, Miss Bessie Kibbey, Mr. and Mrs. Victor Kauffmann, Mr. and Mrs. O. H. Perry Johnson, Mr. and Mrs. Hamilton McCormick Goodhart, Capt. and Mrs. Ralph McDowell, U. S. N., Mr. and Mrs. Henry Fitzhugh, Mr. and Mrs. C. Mathews Dick, Mr. and Mrs. William Jeffries Chewning, jr., and Mrs. Fulton Lewis, jr., Mr. and Mrs. Charles C. McChord, Mr. and Mrs. Malcolm S. McConihe and Dr. and Mrs. Loren Johnson.

West Virginians Fete D. A. R. Guests Tonight

A reception in honor of visiting members of the Daughters of the American Revolution will be given by the ladies of the West Virginia delegation in Congress this afternoon at the Congressional Club. Mrs. Roosevelt, Mrs. John N. Garner and Mrs. Henry T. Rainey will attend. In the receiving line will be Mrs. M. M. Neely, Mrs. H. D. Hatfield, Mrs. Joe L. Smith, Mrs. Robery L. Ramsey, Mrs. Jennings Randolph, Mrs. George W. Johnson, Mrs. John Kee and Mrs. Andrew Edmiston.

Perrys' Daughter Engaged to Wed

Troth of Mrs. Trumble and Lieut. Benson Told.

An engagement of interest to Naval and residential society in Washington is that of Mrs. Gertrude Perry Trumble to Lieut. William Lewis Benson, U. S. N., recently announced by Mr. and Mrs. Custis Russell Perry, parents of Mrs. Trumble. Lieut. Benson is the son of Mr. and Mrs. Nelson Benson, of Kingston, N. Y.

On her father's side, Mrs. Trumble is descended from Nellie Custis. She is also related to the Southalls and the Christians, two celebrated old Virginia families.

Lieut. Benson was graduated from the United States Military Academy in 1925 and now is stationed at Annapolis as an instructor.

Additional Society, Page 12, Column 5.

HOSIERY REPAIRS
Highest Quality—Lowest Price
One-Thread Run—15c
Pulled Threads—10c inch
While You Wait Service
SOUTHERN STELOS CO.
613 12th St. N.W. Nat'l 8442

ROUND ROBIN MEN'S GRILL
A gentlemen's clubroom where every pleasure of the old days is enjoyed — including old-time food specialties in new-time surroundings.
WILLARD HOTEL

Phillip-Louise
Connecticut Avenue and L Street (1727 L N.W.)
New Arrivals in Spring Merchandise
DRESSES
For all occasions
$13.95 to $49.50
Last Reductions on Early Merchandise
SUITS And COATS
Drastically Reduced
All Spring Millinery
½ PRICE
Now $2.50 to $9.25
Were $5.00 to $18.50

HIGHLANDS CAFE . . .
Conn. Ave. & California St.
Under Management of Mrs. B. Carson Dougherty
Breakfast 25c to 65c • Luncheon 50c to 75c
Dinner 75c to $1.25
Sunday Dinners Served From 12:30 to 8 P. M., $1
Specializing in Luncheon and Dinner Parties, Banquets and Bridge Parties.
Excellent Cuisine and Service

CLOTHES OF QUALITY FOR GENTLEWOMEN SINCE 1903
QUALITY
good taste . value
Feminine clothes presented with typical Pasternak appreciation of good clothes, for their beauty, their quality, their interpretation of perfect taste. These are fundamental standards of dress to which Pasternak has remained constantly loyal, even thru the "lean" years. There is today a sincere surge of appreciation from our clients this optimistic renaissance season.
Pasternak
MADE TO ORDER READY TO WEAR
1219 Connecticut Avenue

JULIUS GARFINCKEL & CO.
F STREET AT FOURTEENTH
OUR UNUSUAL EXHIBIT OF
DIAMOND AND PRECIOUS STONE JEWELRY
Is indeed worthy of the special attention it is attracting . . . not only are the values most remarkable, but the fine pieces are carried out in unusual and original designs. Prominent in the selection are
DIAMOND WEDDING RINGS
in many new combinations of fancy shaped diamonds, also the attractive channel set diamonds, in platinum. At moderate prices, or at any price you wish to pay.

FUR STORAGE
FURS FROM THE NORTH POLE—FURS FROM THE WHITE HOUSE
Admiral Peary's furs, furs of Presidents, and their wives, furs of the Great, and the great majority, have been protected and preserved in the Security "Certified" cold storage vaults—for nearly 40 years—and never damaged by moths, fire, theft, nor deteriorated from heat, light, dust.
The cost is as little as $2 for a fur coat, $6 for a trunk of clothing, 4c per sq. ft. for rugs. This is more than offset by the lengthened life of the fur or fabric.
Why Take Chances?
Security Storage Company
1140 Fifteenth Street. C. A. Aspinwall, President
A Safe Depository for 44 Years

THE NEW TELEPHONE DIRECTORY CLOSES
NOTHING GIVES SO MUCH FOR SO LITTLE
TUESDAY APRIL 24
Be sure your family is in it?
A telephone will keep them in touch with friends. It will do the marketing and shopping. It may bring news of jobs. It will bring help quickly in emergencies.
Order yours today. There is still time to get your name in the NEW DIRECTORY.
If you have a telephone—and want your listing changed, or want additional listings, please call us right away.
The Classified Directory—the yellow section—is also closing. An advertisement in this section appears daily at low cost before the largest group of buyers in town.
To place your order Call MEtropolitan 9900
THE CHESAPEAKE AND POTOMAC TELEPHONE COMPANY
723 13th Street N.W. (Bell System)

Ozone in New Facial Cream Stimulates Skin

Is Also Bleach, Antiseptic, Toning Agent—Practically Everything.

By Ruth Anne Davis.

NEW developments in the cosmetics field never fail to interest women. For who knows—somebody, some time, might discover the real waters of a fountain of youth. That is for the future. So far, though, scientists have made such remarkable discoveries we are content to bide our time.

Recently a group of them have succeeded in capturing ozone and putting it into a cream with an olive oil base. The beautifying value of such an agent is well known. It acts as bleach, antiseptic, skin toner and beauty cream, all in the same jar.

It is a stimulating cream, with active oxidizing power, not only excellent for eliminating skin troubles but for banishing all traces of superfluous hair.

* * * *

Lounge a la Chinese.

Coolie coats may not be the most elaborate and dressy form of negligee, but when hot summer days are here in full blast they're mighty nice to have around to slip on at a minute's notice. They make ideally informal kimonos and light bath robes. And the nicest part about them is their adaptability to the washtub. Some women like to have at least two, so that one is always clean and neatly laundered. But just one can stand a lot of wear and tear and give its owner no end of service.

Pongee coolie coats with colored print trim are now selling for $1.19 at a downtown store.

* * * *

Wire for Comfort.

The light, cool, inclosed sun room, or screened veranda, plays a prominent part in the housewife's summer program. Tea there in the afternoons, bridge in the evenings, luncheons and suppers — always something going on in the most comfortable "room" in the house.

Naturally the way it is furnished makes a great deal of difference. Such a room or porch can be made extra attractive if a little thought is given to procuring original furniture.

A Connecticut avenue shop is advocating the newest style in summer furnishings—a complete set in white wire, attractively finished, and comfortably upholstered. A rounded bench with the high white wire back, and red leather seat. A chair in the same rounded design to match. A cocktail table that should have a medal for originality. The top of it is glass, and the sides wire arranged to resemble a music bar, notes, sharps, flats, and all.

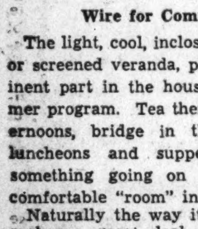

There's a unique fire screen with small pots for ivy and a large frame for it to cover. A lamp is designed with a fern stand directly beneath the green shade—a symphony in white and green. A smoking stand of hand wrought white wire arrows may be used by itself or with the set. This new furniture is well worth seeing, so busy shoppers—don't miss the sights!

* * * *

Freshen Up Charmingly.

A quick, fundamental clean-up is essential before renewing make-up. The new freshen-up kit makes this an easy and delightful task.

Tucked away inside is a complete treatment set of seven preparations, including powder foundations and a box of face powder. A cleansing cream does a quick job of removing the dust and dirt. A skin stimulant gives your face an invigorated feeling. A nourishing cream is a soothing follow-up. An astringent closes the pores. The powder foundation gives an added protection and assures a creamy, soft finish. Then for the powder, the rouge and lipstick.

The containers in the new kit are all refillable. Packed compactly in either a red or black kit, it may be taken all over the globe to serve one's needs when the dressing table is many miles away.

* * * *

Pique Petals.

The buyer of the neckwear department in a downtown store happened to be in New York when petal blouses were first displayed. They went like mad fire. After the first day an order for 700 more was put through. Enthusiastic over their reception, she immediately bought some to bring back to her own department, where they have just been put out on the counters—or, at least, tucked away in nearby drawers.

These blouses are made of pique in pink, blue, maize and white. The color is fashioned from two petals of the same material. Four more form a front jabot. They are plain, but at the same time not too strictly tailored.

Little pique hats to match the blouses sell for only $1. The blouses are $1.95.

They may also be bought in linen, without the hats to match.

Call Ruth Anne Davis, of The Washington Post, National 4205, Extension 105, for further information. Or write, inclosing a stamped, addressed envelope.

Box Jackets Becoming To Every Type of Woman

By Amos Parrish.

NEW YORK, APRIL 19.—A good fashion which any one can wear, and yet not look like every one else who wears it, is the one-piece dress with its own matching jacket, the jacket cut on those loose, straight-hanging lines which have given it the name of "box." And it looks just as neat and trim as a brand-new hat box.

The tall woman chooses hers in three-quarter or finger-tip length. The small, slim, youthful woman selects hers in bolero length . . . just to the waist or even a bit above. The average figure puts on any length . . . waist, hip, wrist or longer . . . and looks fine in it.

That, of course, is a good reason why this costume is so very much in fashion and why so many women are choosing it.

Have Different Look.

Yet they don't all look alike because, aside from the loose, straight cut of the jacket there are hardly any two box-jacket dresses made exactly the same way.

Most jackets are worn open, as the one in the sketch. But some fasten high at the throat with a bow or one or two buttons. And this is a very youthful effect.

Neckline Treatments.

Some jackets have revers, as sketched. (Of course, all revers aren't faced with polka dot.) Others have notched collars, tuxedo collars, Chinese mandarin necklines with the stand-up band. And some have no collars at all.

Most jackets have the newer, shorter length sleeves. The three-quarter length which is sketched is a favorite. Some are shorter, ending just below the elbow. Simple, straight, loose sleeves in mandarin effect are also liked in two-third or three-quarter length.

The dresses keep trimly in tune with their jackets, but often have soft details about the neck.

Navy is the perfect color for these trim, breezy dresses. But you're not confined to navy. Black, brown, beige, medium and pastel blues and dusty pastels can all be found if you prefer them.

And there are plenty of prints, too, mostly in neat small patterns in geometric designs, checks, polka dots, stripes and florals.

(Copyright, 1934.)

Dresses of the types described are available in Washington in all the better shops and department stores.

Capital Kitchen

Sliced, Stuffed Canapes With Cocktails Pique Appetites; Celery Takes Its Place as One of Most Sophisticated of Hors d' Oeuvres.

By Susan Mills.

TODAY'S HOSTESS not only closes her dinner with coffee served in the drawing room, but she selects the drawing room as a setting for the beginning of the dinner as well. There is a charm in leisurely serving and sipping of cocktails, when guests can get acquainted and begin to anticipate the dinner to follow.

A word or two is in order—about the appetizers. They are the most genial expressions of hospitality. The imagination runs riot, the sky—and the larder—are the limit.

Lots of Variety.

One can use cream cheese as a background for caviar; one can add to it a little onion juice, or chives, or olives, and spread it on dainty little crackers. Celery is always a popular appetite teaser. Stuff it with your favorite cheeses or blended combinations, or mix with a cream cheese a little caviar and see how well it blends with the crispnes of the celery.

Not only does celery become the most sophisticated of appetizers, but other conventional and familiar foods profit by a stuffing of the right sort. Take stuffed olives, for example, and slice them lengthwise. Slice American cheese about ¼ inch thick, cut each slice in ½ inch squares, place a square between the two olive halves, press together and hold in place with a toothpick. The same treatment may be applied to slices of dill pickle with delightful results.

Manhattan Canapes.

Toast or fry rounds of bread, then spread with anchovy paste. Cut slices of ripe tomato one-half inch thick, having the bread slightly larger in diameter. Remove seeds from the tomatoes, leaving four cavities in each slice.

Place the tomato on toast and fill one cavity with seasoned caviar, the next with chopped chutney, the third with pickled onions and the last with sliced artichoke hearts. Pipe around the tomato on the edge of the toast, a narrow band of green mayonnaise.

Shrimps Mouquin.

Cook one-half cup of whole blanched almonds in one and one-half tablespoons butter very gently until a golden yellow.

Add three-fourths cup celery cut in one-half inch pieces, and cook again until the celery is tender and the nuts and celery are a golden brown. Add shrimps cut in halves from a 5¾-ounce can, and cook two minutes longer. Add one-third cup cream, season to taste with salt and serve on hot fingers of toast.

Now, to deviate from the subject a little, try these drinks and see how you like them.

What Today Means

"Aries."

If April 19 is your birthday, the best hours for you on this date are from 9 to 11 a. m., from 1 to 3 p. m. and from 7 to 9 p. m. The danger periods are from 6 to 8 a. m., from 12 noon to 1 p. m. and from 4 to 6 p. m.

In your social or business contacts on this date you may prove "discretion is the better part of valor" and possibly save yourself from becoming involved in a rather acrimonious discussion if you refrain from entering into any controversy regarding the merits or demerits of any of the National issues. Avoid, if possible, crowds and congested traffic areas.

If April 19 is your birth anniversary you have a great deal of originality of a very practical nature. Make use of some of the labor-saving ideas. Your fear of being possibly thought theoretical is more or less purely imaginary and shows a lack of self-confidence. It is probable if you asserted yourself more your real worth would be accorded the recognition it is due. Your ability wil not be appreciated if you do not display it.

The child born on April 19 is endowed with a serene disposition, which will always take a great deal to ruffle. Avoid allowing this child to be teased, for no matter how sweet a nature one may possess it can be ruined by excessive badgering. As this child grows up it will display an unusual amount of poise. Every educational advantage possible should be given it. Periodic trips to the country will always prove most stimulating to its mental activities and beneficial for its physical development.

(Copyright, 1934, Bell Syndicate, Inc.)

D.A.R. *doings*

Today's Big Events.

THERE are two principal events embodied in the morning session today at the D. A. R. Congress. The earlier of these, and the one which has aroused the vibrant interest of every member and many who have merely the spectator's interest—is the voting on the candidates for the vice president general positions.

Notices have been posted and members are reminded that the polls open at 8 o'clock this morning, with all voting taking place in Memorial Continental Hall.

* * * *

The second important feature of the meeting, at 9:30 a. m., is an address on "The Restoration of Colonial Williamsburg," by the Rev. Dr. W. A. R. Goodwin, rector, Bruton Parish Church, of Williamsburg, Va.

* * * *

Various reports to be given at this morning session include:

Report of the resolutions committee—Mrs. Robert J. Johnston, chairman.

Supplemental report of the committee on credentials—Mrs. Henry M. Robert, jr., chairman.

Insignia—Mrs. Charles H. Bissell, chairman.

Publicity—Mrs. William Louis Dunne, chairman.

Radio—Mrs. Gordon Newman.

Real daughters—Mrs. Benjamin L. Purcell, chairman.

State and chapter by-laws—Mrs. Robert J. Reed, chairman.

Transportation—Mrs. Charles J. Bullock, chairman.

Yorktown tablets (final)—Mrs. James T. Morris, permanent chairman.

Preservation of historic spots, including National old trails—Mrs. John C. Follett, chairman.

At 2 P. M.

AMERICANISM will sound the keynote of the afternoon session today and the problems of both young and new Americans will be especially stressed.

Miss Mary C. Welch is chairman and sponsors a program to be given by groups from the Americanization School of the District of Columbia; Italians of the Germantown Community Center, Philadelphia; Ukrainians, from Ukrainian Institute, also from Philadelphia, and Pledge and Song by citizen groups, ending in a grand finale singing "America."

Other topics given special report by National committees will include:

"Daughters of the American Revolution Student Loan Fund," Mrs. Walter L. Tobey, chairman.

"Sons and Daughters of the U. S. A.," Mrs. Robert Bagnell, chairman, with a program by officers and members of the D. C., Maryland and Virginia Sons and Daughters of the U. S. A. clubs.

"Approved Schools," Mrs. William H. Pouch, chairman, with a program by representatives from six of seventeen approved schools.

At 8:30 P. M.

TENSION will run high until after the invocation to be asked by Dr. James Shera Montgomery, chaplain of the U. S. House of Representatives, when the report of the tellers will be made, Mrs. Frank L. Nason, chairman.

The one address of the evening session tonight will be made by Attorney General of the U. S., Homer S. Cummings. His subject will be "Crime as a National Problem."

Music again will play a prominent part in the Congress' program. Lieut. Charles Benter and the United States Navy Band will open the evening session with one-half hour of orchestral music. Alice Mock, soprano, of the Civic Opera Company of Chicago, will sing two groups of songs, accompanied at the piano by Mrs. Montgomery, wife of Dr. James Shera Montgomery. Miss Mock will sing old English songs by Lane Wilson, classics by Delibes and Johann Strauss, and songs by the Americans, Kathryn Manning and Seneca Pierce.

The only State delegation announcing a meeting for today is the Arkasas delegation which is to meet in the National Board Room, Hotel Mayflower, at 1 p. m.

The wives and daughters of the West Virginia delegation of the D. A. R. will hold a reception at the Congressional Club this afternoon from 4 till 6 p. m.

It has been announced that Mrs. Roosevelt will attend this reception.

The California delegation of the D. A. R. will be honored at a tea to be given at 5 o'clock at the Raleigh Hotel by Mrs. Dorothy Harper, vice president of the California State Society, and Mrs. Gertrude J. Scott, secretray.

The individual guest of honor will be Mrs. F. F. Gundrum, of Sacramento, retiring State regent and candidate for the vice presidency of the D. A. R.

William P. Eno Weds Mrs. Paz; Surprise Elite

Couple on Bridal Journey After Unannounced Marriage.

The wedding of Mrs. Alberta Averill Paz to Mr. William Phelps Eno at noon yesterday came as a complete surprise to Capital society.

The ceremony was performed by the Rev. Dr. Joseph Sizoo, pastor of the New York Avenue Presbyterian Church, in the apartment of Mr. and Mrs. Hollister Sturges at Wardman Park Hotel in the presence of a few close friends.

The bride wore a gown of navy blue crepe trimmed with handsomely embroidered white collar and cuffs. She had on a broad-brimmed navy blue sailor, and a corsage of white orchids.

Mr. Eno, a resident of Washington since 1902, is a prominent clubman, and the author of many books on scientific traffic regulation. He is one of the founders of the Riding and Hunt Club, and a member of the Metropolitan, Cosmos, University, Chevy Chase and Montgomery Clubs and the Washington Society of Fine Arts, in addition to clubs in New York and Paris. He is a Chevalier of the French Legion of Honor.

The bride came to Washington last summer as the wife of Miguel Paz, nephew of the Minister of Honduras, whom she recently divorced in Reno. She has been in New York, where her daughter, Miss Lyda Paz, is a student at Barnard College.

After a brief wedding trip, Mr. and Mrs. Eno will return to make their home at 1771 N street, and later in the spring will go to Mr. Eno's country home in Connecticut for the summer.

Mr. Farley Feted By Rep. Sirovich

Postmaster General Honor Guest at Dinner.

Representative Mary T. Norton, of New Jersey, and Mrs. Isabella Greenway, of Arizona, were the only women present at a dinner given last evening at the Mayflower for Postmaster General James A. Farley by Representative William I. Sirovich, of New York.

The 100 guests included Senator Tom Connally of Texas, Senator Edward P. Costigan of Colorado, Senator Kenneth McKellar of Tennessee, Senator Joseph C. O'Mahoney of Wyoming and Senator Elmer Thomas of Oklahoma.

Speaker Henry T. Rainey and a large group from the House of Representatives attended. Other guests were the Assistant Secretary of the Treasury, Stephen B. Gibbons, the Assistant Postmaster Generals, Mr. William W. Howes, Mr. Harllee Branch, Mr. Clinton B. Eilenberger and Mr. Silliman Evans; the Assistant Secretary of Labor, Edward F. McGrady; Mr. J. F. T. O'Connor, comptroller of the currency; Mr. Jesse Jones, Mr. C. B. Merriam and Mr. Stanley F. Reed, of the Reconstruction Finance Corporation; Mr. Eugene O. Sykes, of the Federal Radio Commission; Mr. Charles E. Stuart, of the Export-Import Bank; Mr. Frank Walker, Mr. Forbes Morgan, Mr. E. E. Hurja, Mr. J. Bruce Kremer and Mr. Sigmund Romberg.

Bay State Tonight Hails Revere Ride

Officials and D. A. R. Group to Be Party Guests.

Guests of honor at the patriotic dance and reception to be given by the Massachusetts Society of Washington in the main ballroom of the Shoreham Hotel this evening will include former residents of the Bay State now connected with the Administration's official family, as well as Mrs. Russell William Magna, president general of the Daughters of the American Revolution, and the Massachusetts delegation to the Continental Congress of the D. A. R., now in session here.

The receiving line will be headed by the president of the society, Mr. Frank E. Hickey, and Mrs. Hickey.

The floor show will be based on the ride of Paul Revere. A delegation from the Sons of the American Revolution will attend and lead the grand march. All visiting residents of Massachusetts and their friends are invited.

Mr. and Mrs. R. B. Gross, of Holly Hill, S. C., are spending several days in Washington as the guests of their son and daughter-in-law, Lieut. and Mrs. Mervin Gross.

The Rev. Dr. and Mrs. George Fiske Dudley will leave Washington today for Ventnor, N. J., to be the guests of Mrs. Edward Palmer over the week-end. They will be joined by their son, Mr. John F. Dudley, while there.

How to Keep Well

Mentally Deficient.

In New York State the expression mentally deficient is used instead of feeble-minded as a designation for that very large group of people. They find that of each 100 persons mentally deficient 20 per cent are idiots, 30 per cent imbeciles, 40 per cent morons and the remaining 10 per cent is made up of those who can not fit in because of personality disorders and mental twists that are related to the insanities.

An idiot is defined in the dictionary as a person congenitally without understanding or ordinary mental capacity. An idiot has the brain capacity of a child 3 years of age or less. He can take care of himself to about the extent that a 3-year-old child can. An imbecile is defined as one who is congenitally weak-minded, yet not wholly incapable of education. If an older child or a grown person is able to care for himself better than can a child 3 years old, but not so well as one 8 or 9 years old, he belongs in the imbecile rather than the idiot class. A moron is defined as a feeble-minded person of higher grade than an imbecile, one whose mental capacity does not advance beyond the mentality of a normal 12-year-old child.

Some idiots are not capable of feeding themselves or cleaning themselves. However, they may be capable of all the self-care that is normal for a 3-year-old child without being classed as imbeciles. If we will recall the physical, mental and social capacities of children 3 to 7 we get a pretty good picture of what we can expect of an imbecile.

The yardstick for measuring the mentality of morons is the mental, social and economic abilities of children between 7 and 12 or 14. Such children have a fair line of abilities, but they are not able to hold their own in the contests of a competitive society.

(Copyright, 1934, by Chicago Tribune.)

BACHELOR—*of* ARTS

By John Erskine

The Story So Far.

When Alec Hamilton returned to Columbia for his sophomore year, he felt himself a much wiser man. Most of his wisdom had been gleaned from women. Gladys, the college widow, had taught him that even a gold digger can be shaken off—when there is no more gold to dig. Betty Whistle, of Binghamton, had revealed the dangers of hammock sitting, even when one is at heart, faithful to another. But redhaired Mimi, with whom he had fallen in love at first sight, had given him a purpose in life and a reason for growing up. Mimi was a straight shooter.. Almost as soon as she had entered college her father had lost his money. Instead of going home to St. Louis, she had got a job as cashier in a drug store. Alec wanted to marry her immediately but had to abandon the plan for lack of funds. Another obstacle was Woolsey, the bachelor professor, who was also in love with Mimi.

Mimi wanted Alec to be a great man. It had occurred to him that perhaps getting on the football team would be a good start. So he cut short his summer vacation and rushed back to college to try for the scrub. He made it somehow only to conclude that being in training meant a kind of slavery-hard work, study, whether you felt like it or not, and no glory worth the mention, while Woolsey and the other fellows were left free to court Mimi. Alec joins the Glee Club. At a concert he sees Mimi with Wally. His voice gives way and she laughs at him. He goes home for Christmas vacation.

His mother and his sisters were waiting at the station for him, and never had he returned to a more Christmas-like atmosphere in the old house on Attebury avenue. After his hectic autumn, this mingling of home and holiday comforted his soul. He caught himself looking at his tall mother with her gray hair. He had not always noticed how handsome she was. Almost as stout as Mrs. Illings, but still a grand figure, and none of those idiotic eyeglasses. She had the art of enjoying life. She was, Alec considered, younger in spirit than himself. That first night at dinner, when she inquired into the details of his football glory, he brought himself to tell also the truth about the Hackensack concert.

"That explains," she laughed, "why I got my $50 back! It was so unnatural I feared for your health."

"No singing for me!" said Alec firmly. "I'm through."

His sister Laura stood up for his talents. She was a younger edition of their mother, oval-faced, gray-eyed, black-haired. That very deep black which turns early to white.

"You have a lovely voice!" she said. "All it needs is training. How could you expect to sing without a mistake the first time? You'd better recover that fifty and take some lessons."

Alec shook his head. "Dad's right. Musicians are queer. I won't be one. There's a fellow at college now, earns his way playing the sax at dances."

Beatrice Interrupts

Beatrice interrupted. "Very interesting!"

She and Alec had inherited their father's wavy brown hair. She was the only member of the family who wasn't tall, but she made up for shortness by energy.

"I'd like a boy who had that kind of spunk! I think I'd like to marry a saxophone player."

"All right!" said her brother cheerfully. "We'll arrange it! He makes oodles of money, his disposition at the moment is toward matrimony and you'd always know where he was evenings."

Alec's father listened without attending to the jokes. His long, rather massive face was thoughtful, not to say sad. That's the way he had been in the summer, when Alec had worried about his health, but this was the first moment those symptoms disturbed the Christmas serenity. A tall, powerful man, accustomed to make decisions and give orders, but now gentle, a little wistful. Something clutched at Alec's heart. He'd miss the old boy if anything happened to him.

"Did you say," asked Mr. Hamilton, "he earns his living playing the saxophone?"

"Runs a whole orchestra."

"Are many boys earning their living in college now?"

"A lot."

"How do they do it?"

Alec was vague. None of his friends came from the laboring class. "Oh, they wait on tables for their meals, the grinds do tutoring, some know shorthand and work for the profs. I heard of one fellow who takes children out to the park every afternoon—a male nursemaid. You can get a job in shoe shops Saturday nights."

Beatrice was interested. "Why Saturdays?"

"Don't you know? That's the night, my dear child, when people buy their shoes. At least, in Harlem. Mondays and Tuesdays they don't need salesmen."

"When I was in college," said Mr. Hamilton, "we had no such opportunities. Of course we didn't look for them. In those days a college student did nothing but attend his classes, and perhaps play the banjo."

Holidays Pass Quickly.

"Or poker," said Beatrice, looking up. "Don't tell me, Dad, you learned poker in your later years!"

No holidays ever passed more quickly for Alec than this Christmas week. His parents and his sisters conspired to make him feel grateful for his home. On his meager Christmas gifts they spent a quite disproportionate ecstasy of appreciation. Their gifts to him were generous—perhaps simpler than in other years, but still handsome. They made much of the tree trimming, and at the Christmas dinner his parents, Alec noted, were in a reminiscent mood, recalling childhood incidents, re-creating long-past hours of their household.

And on Christmas Day he had a telegram from St. Louis.

"I am very happy. The New Year will be wonderful. I love no one but you." (Unsigned).

What more could a man ask for?

The night after Christmas, when they had finished with the dessert, they were having their coffee in the library before the open fire. The conversation died in a contented silence. Mr. Hamilton cleared his throat. Alec, looking at him, saw him sit up straight, rub his hands nervously, then lean forward a little, grasping the arms of the chair.

"I've something to tell you children which I postponed until after Christmas Day. Your mother and I have known it for some time, but we wished not to spoil your holiday with our worries."

It sounded ominous. Alec and his sisters watched the lines come in the large man's face, patterns of agony.

"These are bad times, as you must know. Business is—well, there is no business. I've been trying to keep the foundry going by drawing on my private resources. Now I have nothing more."

He looked into their eyes, forcing a brave smile.

"I hope to save this home of ours—perhaps I can't—but we shall be very short of money. Your mother and I don't mind for ourselves, but we're sorry for you children."

Slaps Father on Back.

Alec walked over and slapped him on the back.

"Not for me, Dad!" he said. "I ought to have got to work long ago!"

His father looked up at him. "I want you to continue your education, but from now on you'll have to earn your way."

Chapter VIII.

Coming back from Trenton, after the Christmas holidays, Alec went first to the University Employment Office, in Earl Hall. His intention was to secure a job before he faced Mimi. When he told her his father's money was gone, and he must now earn his way through college, she would ask, naturally, how he expected to do it, and he wanted to be able to tell her.

The dormitory room must be abandoned, unless the university had some merciful way of dealing with the students like himself, unexpectedly perplexed. He couldn't pay the rent in advance. He had with him a check for his tuition—Mrs. Hamilton provided that money out of mysterious and providential savings—and $15 in cash, just enough to feed him for two weeks. His mother would have given more, but he felt unmanly to accept even this.

Of course, he might have given up his studies altogether, but his father had challenged him.

"My misfortune may prove the best part of your education, son. Other boys make their way; why not you?"

So here he was in Earl Hall, fresh from the train, ready to make his way.

The employment bureau was across the hall from the renting office. He would take a job first and then get rid of his room.

But ten or twelve boys were already consulting the employment clerk, who did not conceal the fact that he was harassed..

"I don't think we can promise you anything, Mr. Hamilton. Every one's looking for work. There's an occasional call for advanced tutoring, especially in mathematics."

Alec shook his head. "That's not my line. Skip the tutoring," he added. "I couldn't teach."

"What would you like to do?"

"I can drive a car—oh, I know, I could teach swimming—I'm not so bad at tennis—I'm a pretty good dancer——"

The clerk was neither amused nor impressed. Undergraduate accomplishments are fairly uniform.

"If anything promising comes up, I'll let you know. You're in the dormitories?"

Alec hesitated. "I'll give you my address later. Perhaps I'd better stop in every day."

At the prospect of more congestion in his room, the clerk grew alert and firm. "We'll notify you! It's no use stopping in!"

He walked across the hall to the renting office, already calculating ways to stretch that two weeks' food supply. If jobs were as scarce as this——

The renting clerk was more comforting. Nothing need be done about the room until after the midyears. Further, considering the stress of the times, Bursar might be persuaded to accept payment in installments.

Subdued and a little shaken, Alec came down the steps of Earl Hall and rather aimlessly walked across South Court toward Broadway. By instinct he took a direction away from the drug store. He might find some of the fellows down at the house.

(Copyright, by John Erskine.)

To Be Continued Tomorrow.

School Project Exhibits Work

Handcrafts of All Kinds Are Made in D. A. R. Mountain Schools.

Fruits of one project fostered by the D. A. R. may now be seen on display at Continental Hall. On large counters extending across the east side of the lounge are hand-woven bags, rose copper trays, sconces, embroidered handkerchiefs, drawn work and an assortment of wooden articles—all from the mountain schools approved by the D. A. R.

From Carr Creek, Ky., are bag handles and calendars carved out of black walnut. From the Crossnore School, a home for mountain children, are hooked rugs, hand-woven bags and coverlets made by pupils and women of the community.

Northland College at Ashland, Wis., is represented by copper articles from its craft shop. Heavy hand-wrought bowls sit beside slender bud vases. Copper trays hold unique lamps complete with oil painted parchment shades.

A sale of each of these means a new job and a job means an education. For it is by fashioning such articles that pupils of Northland earn a large part of their school expenses.

The exhibit of salable articles from the Schauffler School of Cleveland, Ohio, is particularly colorful because of the burned and painted woodwork from Bulgaria and Czechoslovakia, Armenian lace and Chinese embroidery sent in by pupils who have brought them over from their native countries. Schauffler is one of the three Americanization schools operating with the D. A. R., in educating immigrants for citizenship and in training leaders both from American-born and foreign-born residents.

Among other schools represented in the exhibit are Tamassee, situated in the Southern Appalachian Mountains, where the D. A. R.'s are educating more than 100 girls.

Hand-Tooled Bindings On Exhibit at Wilson

An exhibit of bookbinding by Miss Marion U. M. Lane, one of the most famous hand-tooled leather workers in this country, is on display in the main library of Wilson Teachers' College. Among the books exhibited are "It's Up to the Women," by Mrs. Franklin D. Roosevelt, which is bound in Eleanor blue; the poems of Tennyson, bound in a rust color.

THE NEW Jelleff's
1216-1220 F Street
For Complete Safety in
Fur Storage
Call MEtropolitan 0300
Modern storage vaults on premises. All garments fumigated—completely destroying moths and larvae—before being placed in vaults.
Fur Cleaning *Fur Repairing*
Complete Service By Expert Furriers

REGAL for RUGS
Your rugs deserve the services of experts, for only experts can assure you of a thorough job of scientific cleaning and disinfecting. Regal Rug Cleaning methods combine the most modern equipment with the care and skill of experienced workmanship. And Regal prices are reasonable. Call NAtional 6171-2-3-4 for an estimate.
We will gladly store your rugs in insured rooms at a reasonable price.
Send Your Rugs to
REGAL RUG CLEANERS
1234 Water Street S.W.
Phone NAtional 6171-2-3-4

Women ONLY! If you want to change your figure and improve the general health, try our safe and enjoyable methods. Lady attendants.
For details Call DI. 3616
Ask for Mr. Collins
Emile-Collins Health Inst.
1221 Conn. Ave.

Wrinkles simply can't resist it!

ELIZABETH ARDEN'S
Anti-Wrinkle Cream
You can get first class wrinkle insurance with this splendid cream. It almost lifts the wrinkles right off your face—and leaves the corners of your eyes and mouth, or any special wrinkle center, on the youthful side! One trial and you'll be an Elizabeth Arden devotee. $3.50.
Bring your beauty problems to Miss Kaiser, Elizabeth Arden's representative who is giving Beauty Classes here Friday and Saturday at 11 a. m. and 3 p. m. in the Little Theater, Seventh Floor.
Arden Booth, Street Floor
THE NEW Jelleff's
1216-1220 F Street

Kitchens Have Accomplished Remarkable Metamorphosis in Last Century or So

Changed to Bright, Attractive Places From Drab, Uninteresting Workshops

The Historic American Buildings Survey, Showing Everything From Prehistoric Indian Houses to Colonial Homes, Demonstrates This Eloquently. Science Held Responsible for Passing of Old Order.

By Elizabeth Perrow.

THE KITCHEN is the Cinderella of the American home. Just as miraculous as the metamorphosis of a tattered scullery maid into a ballroom belle has been the magic transformation of the drab kitchen workshop of yesterday into the shining, enameled laboratory of today.

The story of this change is eloquently told in the exhibition of drawings typifying American architecture of other days now being held at the United States National Museum.

The modern kitchen is a gleaming laboratory, consecrated to the effortless, hygienic, speedy preparation of meals. It's predecessor was everything from a Saturday night bathroom, to a sort of informal drawing room for receiving early morning calls.

A collection of CWA architects' drawings now on display at the United States National Museum tell a graphic story of the evolution of the early workshop—with emphasis on "work"—to the scientifically equipped culinary studio of today.

Work of Architects.

The drawings are the work of 800 unemployed architects when working for the CWA, and the project is known as the Historic American Buildings Survey. Buildings dating from prehistoric Indian dwellings of New Mexico to Colonial structures of the last century are shown in the exhibit, which Mr. Thomas C. Vint, head of the branch of plans and designs of the National Park Service, has called "a cross section of the historical buildings of the United States."

The most conspicuous characteristic of the early American kitchen was its size. Whether in New England, Louisiana or California, none of the colonists stinted on that room. One house in New London, Conn., had a kitchen 23 by 12 feet. The average was 15 by 20.

There was more than one reason for this. In the first place, the preparation of meals was not the simple task it is today. Calories and vitamines had not yet balanced diets; people ate much more; canned foods had not become respectable, nor small families fashionable. As a result, the preparation of food was an enormous task, requiring much time and space.

Center of Family Life.

In New England, where servants were almost unknown and women did their own work, this preoccupation with food caused the kitchen to become the center of family life. Not only did the family members sit around the huge fireplace where vegetables were boiled in an iron pot and roasts cooked on a turning spit, but at night the children gathered around a center table in the kitchen and puzzled over their arithmetic while their mother worked and gave helpful hints.

The custom of neighbors "dropping in for a little chat" usually necessitated a cozy corner in the New England kitchen. Here one or two rocking chairs, made gay by calico cushions, were placed before a window—adorned with a potted plant—here the neighbors talked, and the housewife kept a watchful eye on her dinner.

Kitchens were also bathrooms in those days—without the benefits of modern plumbing of course—and kitchens saw hectic Saturday nights when a tin tub was placed in the center of the room, great kettles of water put on to boil, and the members of the large family waited their turns to be immersed in order that they might worship in cleanliness the following day.

What determined the situation of the early American kitchen? Mostly climate. In the cold New England colonies the kitchen was in the main house, sometimes in the basement, sometimes a couple of steps down from the dining room, often tucked away at the end of a long hall. Occasionally it was concealed in the basement.

But in the South, and in some parts of the Middle West, the kitchen was set apart from the main building.

Slaves Responsible.

The presence of slaves was responsible both for the size and position of these kitchens. With 15 or 25 slaves working in a kitchen at once plenty of room was necessary. With the resulting noise and cooking odors, separation was also necessary. Then slaves were often careless with fires, and the danger of "the big house's" burning was minimized by placing the kitchen well away form the main building.

And so for many years the kitchen remained practically unchanged. The dimensions varied but slightly from the old standard of 15 by 20 feet. Meals continued to be cooked over open fireplaces, bread baked in brick ovens, dishes washed in tin tubs.

With the liberation of the slaves in the South the kitchen was incorporated into the main house, in many cases by the construction of a connecting porch.

The invention of the stove put the old fireplace out of business, and each invention in electricity and plumbing aided in the transformaton of the kitchen. And finally woman stepped out of the home into the business world, the roomy houses gave way to small apartments; the kitchen became the kitchenette, compact and convenient, dedicated to the scientific preparation of perfectly balanced meals.

Cinderella has donned her ball gown. Yet there are many who are wistful about the tattered scullery maid, who, while neither beautiful nor gleaming, had a warm friendliness lacking in the polished maiden of today.

Courtesy of Library of Congress.

A SCENE IN *the American kitchen when stoves were unknown and cooking was done over an open fireplace. Then kitchens were large, friendly rooms, used as living rooms and bathrooms also. The average size was 15 by 20 feet.*

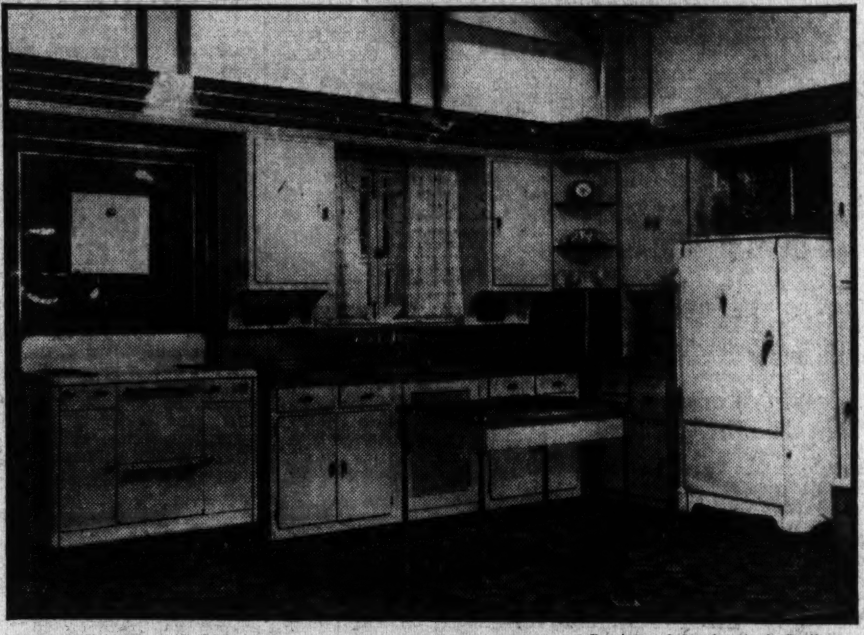

Courtesy of Lansburgh & Brother.

SACRED TO THE *preparation of scientifically balanced meals is this compact, convenient kitchen in the modern home. Here the latest inventions in electricity make work easy, and unnecessary steps are eliminated. The average size is 7 by 10 feet.*

Sorority Group Will Convene At University

National Defense Luncheon and Forum Will Be Held Today.

WOMEN STUDENTS representing 15 of the large urban universities will convene today at the George Washington University for discussion of topics of primary importance to college sororities throughout the country. The meeting will be the seventh annual Urban Panhellenic Conference. Members of the Panhellenic Council of the George Washington University are hostesses.

• • • •

Welcoming speeches will be made by members of the faculty. Mrs. Vinnie G. Barrows, director of women's personnel guidance in the University, will speak on "What the Interest of the Sorority Girl Should be in the City."

A sightseeing trip this afternoon will be followed by an informal dinner.

Discussions will continue tomorrow and Saturday.

Forum to Be Held.

THE ANNUAL National Defense luncheon and open forum of the National Patriotic Council will take place at 1 p. m. today at the Washington Hotel. The subjects for discussion will be "The Need for Adequate National Defense," "Communism and Its Influences in America," and "Liberalism in Schools and Colleges."

• • • •

Class to Have Festival.

THE GARDEN class in the Americanization School Association will turn its attention to floral preparations for the annual spring festival to be held at the United States Chamber of Commerce tomorrow night.

A group of 30 girls of many different nationalities will appear in flower-girl costumes at the festival. In the German group will be Misses Marta Diehl, Anna Graff and Mary Opperman. Miss Agnes Landsman will be one of the Polish girls.

Fritz Zimmet will have charge of the decorative work.

The Ladies Guild of Christ Church, Silver Spring, Md., will meet at noon today in the parish hall. Mrs. Willard Warthen, chairman of the luncheon committee will be assisted by Mrs. A. F. McKeever, Mrs. C. H. Rumsey, Miss Martha Zimmerman and Mrs. Joseph R. Baker.

Mrs. W. E. Ochiltree, National president of the American War Mothers, will be the principal speaker at the monthly meeting of Women's Guild of Sibley Hospital at 10:45 a. m. today in Rust Hall.

The Delta Alpha Sorority will meet at 8 o'clock tonight at the Willard Hotel.

The Chi Sigma Sorority will meet at 8:30 o'clock tonight at the Mayflower Hotel.

The Columbia Delphia Chapter will meet at 10 a. m. today at the Hamilton Hotel.

Betta Gamma Phi Sorority will meet at 8 o'clock tonight at the Hamilton Hotel.

Profitable Use of Leisure Time A Challenge, Says Club Leader

HOW SHALL THE increasing amount of leisure be spent most profitably?

The answer to this question constitutes a challenge to American women, in the opinion of Miss Anne Sarachon Hooley, president of the National Council of Catholic Women, who is now in Washington to arrange for the National convention to be held in October.

"It is the obligation of every woman's organization to develop a richer use of leisure time," she said yesterday at the Mayflower.

"We have a chance to effect principles of right thinking and right living now as never before. For instance, my organization is presenting a vehement protest against the indecency of certain motion pictures. We are striving to eliminate the degrading influence of all factors that provide entertainment for younger people. These things will, eventually, be taken care of by education, but now there is a great opportunity for all women's organizations to speed up such education."

Miss Hooley further pointed out that more inspirational types of amusement are being promoted by the Council of Catholic Women by means of study clubs and recreation programs.

"We are trying to recreate the spirit of joy," she continued. "I think our Catholic women, because of their spiritual background, are particularly well prepared to take an active part in promulgating higher ideals of family life and principles of social justice."

Miss Hooley lives in Kansas City, but she is a frequent visitor to Washington, since the National headquarters of the Council of Catholic Women are located here.

Why Aren't More Women Biographers? Asks Writer

WOMEN WRITERS should devote more time to biographies, thinks Mrs. Clara Keck Heflebower, National president of the League of American Pen Women, who arrived in Washington recently to remain at the Willard for the celebrity breakfast on Saturday and the convention next week.

Asks Inspiration.

"There are not enough outstanding women biographers in America today," she said. "Women should be as well equipped as men to write the type of life which serves as an inspiration for the reader."

Mrs. Heflebower is not in sympathy with biographers who stress their characters' worst traits. "Since all people have faults, I see no need to enlarge them for the reader," she asserted. "I think we should have less debunking biographies and more inspirational ones.

"I also admire," she continued, "Gamaliel Bradford's approach to a life story. His method of writing a 'psychography' rather than a chronological biography was excellent. But all of us, of course, are not capable of following Bradford's formula."

Mrs. Heflebower is also of the opinion that advertising is another great field for women writers.

Wants Ad Department.

"Since women are natural-born shoppers," she explained, "they should know better than men what appeals to other women, who, after all, spend most of the money. I am interested in having an advertising department added to the League of Pen Women."

Mrs. Heflebower, a former newspaperwoman, was formerly president of the Woman's Press Club of Cincinnati and an active member of the Newspaper Woman's Association.

At the present time, in addition to her office as president of the league, she is State chairman of motion pictures of the Ohio Federation of Women's Clubs, and chairman of the Martha Kinney Cooper Ohioana Library.

In addition to her many club activities, she is editor of The Wheel, the magazine of Delta Omicron, National music sorority.

Her literary activities include a book of epigrams, "Winged Arrows," which has received favorable comment from leading critics; a number of poems published in leading magazines, and many short stories and feature articles.

Underwood & Underwood Photo.

MRS. CLARA KECK HEFLEBOWER, *national president of the League of American Pen Women, thinks women should write more advertising and biographies.*

Young Women In Egypt Have Little Freedom

Fourteen-Year Resident in Cairo Says This Changing Gradually.

EGYPTIAN WOMEN took off their veils in 1921, but they still have a long, long road to travel before they reach the free existence taken for granted by American and European women. Denied all social life, most of them spend their time sitting around the house, getting fatter and fatter.

This was the impression gained by Wilbert B. Smith during a 14-year residence in Cairo as senior secretary for the Y. M. C. A. in Egypt.

"But conditions are gradually changing," said Mr. Smith yesterday at the Washington Y. M. C. A. "The younger men have noticed that the American and the European man actually enjoys his wife's companionship; that she is usually a good-looking, educated, interesting woman. The Egyptians—that is, young, modern ones—want their women to be like her."

The first result of this change in thought was a wave of frantic dieting among the young women. After they get their figures made over to suit present masculine tastes, they will do something about their minds, Mr. Smith hopes.

Comradeship between parents and children is unknown in Egypt, according to Mr. Smith. The boys and girls are allowed no freedom, no initiative, and are taught no self-control. They are rigidly disciplined by the father, who regards them as his property.

"You may be sure those children can hardly wait until they have some children of their own to boss and punish," said Mr. Smith.

No matter how much love Egyptian children may have for their mother, they would laugh at the idea of respecting her. But Mr. Smith believes this too will change as the men change their attitude toward their families.

"Just now Egypt is a country of contradictions," he explained. "I have seen an Egyptian woman and an ox, hitched to a plow, move to the side of the road to allow another Egyptian woman, driving an automobile, to pass. I have met Egyptian women who were widely traveled, highly cultured, beautifully dressed. And I have met others who could not read and write, who knew nothing of cleanliness or sanitation, and who lived the life of an animal who eats, sleeps and grows fatter and fatter. The key to the whole situation lies in the hands of the men. As they become advanced, the women will change their ways so they will be pleasing to the men. That is feminine nature."

Mr. Smith will return to Egypt in two weeks. Mrs. Smith will join him in the autumn but their three children will remain in this country, where they are in school.

"But they want to come back to Egypt some day," said their father. "They love it over there. It's a great country. Keep your eyes on it. Within a few years it will be one of the most Westernized nations in the Near East."

A Reporter at Large Hears D. A. R. Chatter

Writes of Two of Eleven Candidates for Office of President.

By Willie Snow Ethridge.

MANY COLORFUL figures swung into the limelight at at the Forty-third Continental Congres of the Daughters of the American Revolution yesterday at mammoth Continental Hall.

Among them were the two women who have already announced their candidacies for the coveted office of president general in 1935—dainty, smiling, blue-eyed Mrs. William A. Becker, of New Jersey, and handsome, Junoesque Mrs. Flora Myers Gillentine, of Tennessee.

Mrs. Becker, who has the reputation of being about the best dressed Daughter there is, was a lovely study in blue when she stepped before the microphone during the afternoon session to report on National defense through patriotic education. She was wearing a two-piece Alice blue crepe de chine with a yoke of blue lace and a small blue straw hat wreathed in tiny, flat flowers of pale pink and blue. On her shoulder was a corsage of gardenias. Tall, slim and serene, she stood, speaking in a soft-toned voice.

Behind her stood her page, Miss Margie Faitoute, her arms filled with pink roses and other flowers sent to Mrs. Becker. Above the two waved the blue flag of New Jersey, curved with a crescent of gold.

Mrs. Becker's appearance was the signal for loud applause from the delegations of New Jersey and other States. She accepted it with smiles and nods.

Mrs. Gillentine, Mrs. Becker's announced opponent, leans toward history and psychology. When a young woman, she majored in psychology and American history at Columbia University and Peabody College. She is a Ph. D. and teaches psychology at the State Teachers College and history at the State University at Arkadelphia, Ark.

She appeared on the program during the morning session to report in a concise, business-like way on filing and lending historical papers. She is National chairman of this committee. Her big, deep voice rolled out clearly to the farthest corners of the auditorium.

Paris Gown.

She was wearing a Paris gown of royal purple, dotted in tiny gold disks, and a big lavender hat, trimmed with violets centered with a pink rose. She wore no corsage, and the arms of her page, Miss Mae Thomas, of Arkadelphia, were empty. She requested, so I was told, that there be no flowers.

She has been working for the D. A. R. for 20 years. She has been chapter historian, chapter treasurer, chapter regent, State registrar, State regent, vice president general, historian general, member of the executive committee for three years and National chairman of the committee for preservation of historic spots.

She originated the idea of featuring American history in shop windows by showing the evolution of arms, dress, light and other subjects.

Another figure that intrigued me was Miss Natalie Sumner Lincoln, editor of the D. A. R. magazine. Though one Daughter urged me not to mention it, feeling it was not exactly in keeping with Miss Lincoln's editorship, she is the author of "20 or 30 or 40 detective stories."

When she made her report yesterday she was wearing dark brown. Behind her stood her page, arms loaded with pink roses.

Another Candidate.

On the night program among many other State regents, there appeared Mrs. Julian McCurry, of Georgia, one of the 11 candidates for vice president general.

Mrs. McCurry and her Georgia delegation have been active since the moment they descended upon the city. One morning bright and early, Mrs. McCurry entertained at a breakfast all the other candidates for the office of vice president general. As she confided to me with a laugh, it was a friendly-enemy sort of affair.

All the way from Georgia she brought the decorations. In the center of the table was a creation of cotton boles and corn tassels mixed with a few out-door flowers such as forsythia and pussy willow. At each guest's place was a tiny bale of cotton with the name of the guest written on a shipping card.

Keeping Posted

The Glad Hand.

AMONG the many delightful people brought to Washington by what might be termed "the alphabetical call," are the Butler Ballances from Norfolk.

Realizing they may be in the Capital for several years, they came bag and baggage, beds and banquet spreads, and rented a lovely home in the northwest.

• • • •

Mrs. Ballance, a delightful lady with a host of friends down Norfolk and already a few here, confessed to a slight touch of mal-de-Norfolk and fear that she might not soon become accustomed to strange surroundings, new laundrymen and grocers. Most of all she feared loneliness for lack of friends.

• • • •

All this the day they landed here. The next, as the Balances were placing their furniture, a handsome car swept up to the door. An elegantly gowned lady presented her card, expaining she'd heard strangers had moved in. She was calling to welcome them.

Next, a newsboy rang the bell and said, as they were strangers, his company had put their name on the list for a month's free subscription, beginning that day.

• • • •

And so it went. Free samples of coffee, laundry samples—including the gift of a beautifully ironed towel—butter, bread and flour were left at the door. Mrs. Ballance glowed with appreciation and by nightfall was almost a cliff-dweller in Washingtonian loyalty.

Memory of Courtesies.

A GRACIOUS, white-haired woman was sitting by a window on a street car the other afternoon. Suddenly an automobile swerved across the tracks. The motorman had to put on his brakes with lightning speed to avoid a collision.

• • • •

"Mercy!" said the lady to her young companion. "Things certainly aren't what they were when I first came to Washington 40 years ago. Then we lived on T street near Fourteenth.

"I remember I had to walk over to Eleventh street to take the herdic—that was what we called the horse-cars. They went down Eleventh street into town. They were painted red with long, narrow swinging doors at the back and the seats ran lengthwise.

• • • •

"The driver and conductor always were so courteous and both of them would get off the herdic to help me on if I had one of the children with me," she reminisced.

"But even today, in these hurried times," she added, "I find more courtesy and thoughtfulness on the part of the street car conductors and motormen than anywhere else.

Uncomfortably Decorated.

THERE IS a much decorated military gentleman in town who also is an excellent dancer.

• • • •

But the other day a charming and prominent lady complained to a friend that, after having danced with him the previous evening she felt as though she had been dancing with a pin cushion.

Pierce Hall to Present Milne Play Next Week

Elizabeth Stanley Wilcox, who studied interior decoration and design at the Ecole de Beaux Arts at Fontainebleau, France, is art director for the play, "To Have the Honor," by A. A. Milne, which the Pierce Hall Players will present Wednesday and Thursday nights, April 25 and 26, in Pierce Hall.

The cast, under the direction of Ina Hawes, includes 11 persons.

I Laid Bright Flowers.

By Katherine Smith.

I laid bright flowers in my hair
And wandered, barefoot, on the grass.
I stood upon the road at noon
And hoped that you would pass.

I laid my flowers on a tomb
And carved your name upon the stone—
My feet are dusty as I walk
Upon the road, alone.

Mayor "Thrust" Into Her First Political Office

But She Cleaned Up the Iowa Town Extremely Thoroughly.

ONE of the first women mayors in the United States—Mrs. Mary H. S. Johnston, of Humboldt, Iowa—had the office virtually thrust upon her.

"I had no idea I was even being considered for the nomination in 1926 until the members of a caucus informed me I was a candidate," chuckled plump, white-haired Mrs. Johnston last evening in her room at the Willard as she recalled her haphazard entry into politics. As chairman of resolutions for the D. A. R. Congress and as president general of the United States Daughters of 1812, she is spending two weeks in Washington to attend meetings of both organizations.

Her nomination for the mayoralty of Humboldt was followed with a painless campaign, according to Mrs. Johnston. She made no speeches, kissed no babies, and outlined no high-sounding platforms. But the caucus that had nominated her believed she would clean up the town and would cut expenses. Evidently most of Humboldt's voters agreed with the caucus.

"We don't have clearly defined political parties in Humboldt," explained the motherly looking woman who was mayor for three consecutive terms. "The voters cast their ballots for the man or woman and not for the party."

Nice and Neighborly.

This system worked beautifully for Mrs. Johnston. She had lived most of her life in Humboldt and was regarded as "nice and neighborly" by the town's 2,500 inhabitants. For 30 years she had been cashier in the bank. In clubs and church she had been a vigorous and fearless worker. She was the widow of an outstanding citizen. Humboldt, paying scant attention to its mayor running for reelection, cast most of its votes for Mary H. S. Johnston.

"Cleaning up Humboldt wasn't much of a job because it was a fairly well-behaved community," said the former mayor. "Bootlegging caused most of the trouble. But the town was $45,000 in debt and that worried me terribly; probably because I had been a bank cashier."

Mrs. Johnston's worrying evidently was the constructive kind. In the six years she was mayor she wiped out that debt without raising taxes a cent.

Like Housewife.

"I just watched the corners, like any good housewife does in her marketing," is the way the Iowa woman explains her accomplishment.

By the end of her first term—two years—Mrs. Johnston had saved the town so much money and had sent so many bootleggers to jail that Humboldt wanted her to run for office again. Not a single candidate came out against her. She again had the field to herself when she ran for her third term. But after she had served six years she wanted to step out of politics.

"And I don't intend ever to run for anything again," she declared. "I'm trying to drop some of my club activities. I want some time for myself to do as I please and when I please."

Mrs. Johnston has just completed a term as treasurer of the National Society of Daughters of Founders of Patriots of America. She is still National treasurer of the Daughters of the Barons of Runnemede, chairman of the family finance committee of the Iowa Federation of Women's Clubs, and National president of the United States Daughters of 1812. From 1917 to 1920 she was treasurer general of the D. A. R. and has been State regent of the D. A. R. in Iowa. She hasn't missed a D. A. R. Congress since 1914, but says she doesn't know how this one compares with the others because she has seen so little of it.

"I've spent all my time in committee meetings drawing up resolutions. But just wait! I'm going to fade gracefully into the background and watch the others work for a while."

Allay Pimply Skin
Help nature clear up the blotches and make your skin lovelier the safe easy way—use bland effective
Resinol

"First Ladies of the Capital"

Margaret Santry, of The Washington Post editorial staff, will interview Hon. Mary T. Norton, Representative from New Jersey, over a National Broadcasting Company network, Friday afternoon.

at 3 o'clock

WMAL

Read Margaret Santry's interview story in The Washington Post Saturday.

Party Reunited By Democrats In Somerset

Election Slate for Fall Still Lacks Support of Tull Group.

Princess Anne, Md., April 18 (Spl.).—Somerset County Democrats, split into two factions for 20 years, apparently have buried the hatchet and have declared their intention of acting together again as one party. Following a recent conference of representatives of the Quinnites (Progressives) and the Miles (Regulars), the following statement was made:

"All differences have been ironed out, the hatchet buried and Somerset's strife-torn Democracy is united into one solid, cooperative body."

Those active in bringing about this harmony gathering even named a complete ticket for the fall election as follows:

Slate of Candidates.

State Senate—Robert H. Jones, Fairmount, packer and business man, and chairman of the Democratic State central committee. A regular.

Clerk of circuit court—J. Millard Tawes, present incumbent; Crisfield baker and considered as a Quinn follower.

County treasurer—E. Mace Smith. A regular and one of Princess Anne leading business men.

Sheriff—William Dryden. Crisfield seafood dealer, and a regular.

County commissioner—Charles Barnes, Westover; James Simmons, Chance, and Harold Cox, Lawsons.

State Legislature—Carl Hoffman, Deals Island, regular; Thomas Simpkins, Mount Vernon, progressive, and former member of House.

Member State central committee—Charles R. Bounds, Dr. Thomas B. Whaley, Roy Woodland, regulars; Wallace M. Quinn, present member of committee; Edward R. Dize and Ralph W. Powell, progressives.

Delegates to State convention—W. T. Bozman, Fred Blake, regulars; James E. Byrd, O. Paul Tull, progressives.

Register of wills—Mrs. Della Hankins, progressive.

No candidate was named for State's attorney, although it is generally conceded that Edgar A. Jones, Princess Anne attorney, and a regular, has the inside track.

Chief judge First judicial circuit—George H. Myers, Princess Anne, a regular.

Reckon Without Mr. Tull.

While the "harmony" movement has reached the ticket-naming stage, everything is not as peaceful as appears on the surface, observers say. Harding Parker Tull, Regular Democrat leader, was not invited to the harmony meeting, and had nothing to do with the naming of the ticket.

Mr. Tull, with a dozen lieutenants, all followers of Gov. Ritchie, are said to be out of tune with the movement, and are planning to place a full slate of Regular Democrats in the field for a primary fight.

It is pointed out that this faction would be in an advantageous position, should the Governor announce for a fifth term. At present, Mr. Tull is the acknowledged head of the party in Somerset.

Lynchburg Merchants Elect.

Lynchburg, Va., April 18 (Spl.). J. E. Wood has been elected president of the Lynchburg Retail Merchants Association for the coming year. B. C. Baldwin is the new vice president. The directors elected L. P. Mann executive secretary for another year.

Waiting

Governor Ritchie to Speak, But Not of Plans.

Baltimore, April 18 (Spl.).—Gov. Ritchie of Maryland has long been accustomed to making important political announcements at meetings of the Concord Club here. There is a meeting of the club tomorrow night and the Governor is scheduled as one of the principal speakers.

Politicians thought the time had come for the Governor to announce whether he would run for the Senate or for a fifth term at Annapolis.

Today the Governor said: "My engagement at the Concord Club is to talk about Maryland's Tercentenary. No discussion of the Maryland of 300 years ago would be complete without touching on political conditions then, but that will be the most recent politics in my talk."

3 Baltimore Police Injured in Struggle

Cut, Bruised Before Holdup Suspect Is Subdued.

Baltimore, April 18 (Spl.).—Battling a suspect wanted in a Richmond, Va., holdup, two detectives and a patrolman were cut and bruised before they subdued the man today.

The prisoner is docketed as Jack Harris, 26, colored.

Detectives Leroy Myers and Charles Martz and Patrolman Paul County surprised Harris in his rooming house and ordered him to accompany them. The man attempted to draw a pistol, they said, and when the policemen disarmed him he broke away, ran into the hall and tried to dive over the banisters.

Maryland Guard Group Honored

Members of Company B Presented Awards.

Hagerstown, Md., April 18 (Spl.). Col. D. John Markey, commander of the First Regiment, Maryland National Guard, presented awards for marksmanship and service to members of Company B, at the annual banquet.

Company B took high honors in the Mealey rifle match at Camp Ritchie last summer. Private F. L. Kriner made high score with 94, while Private Woodrow Ritz won third place. Both received medals, while the local company received the cup, which it will retain for one year.

Private A. G. Jackson received an award as the outstanding member of the company and Sergt. Victor B. Conrad received a watch as the enlisted man doing most for the company last year.

W. Va. Judge Hits Beer Sale

Urges Indictments for Importation of Liquor.

Charleston, W. Va., April 18 (AP).—Renewing a former attack on the State's 3.2 per cent beer law as being unconstitutional, Federal Judge George W. McClintic told a grand jury yesterday that "a crooked Legislature has seen fit to attempt to legalize" beer.

Opening the spring court term, the judge asserted provisions of the State constitution "absolutely forbid the sale of beer or other intoxicants in West Virginia," and instructed the jury to return indictments against any persons charged with bringing liquor into the State.

Attorney General Holt has ruled that importation of legally acquired liquor for personal use is not contrary to State law.

Judge McClintic asserted "all prosecuting attorneys of the State are doing all they can, it seems, to prevent enforcement of those plain provisions of our State constitution relating to sale of beer."

The jurist also attacked medicinal liquors sent into the State, saying, "Good moonshine whisky is better than this legal liquor. It is nothing more than alcohol mixed with water, red pepper and flavoring extracts."

Roosevelt Names 11 as Postmasters

Recommendations Made for 3 Nearby States.

Eleven postmaster appointments in Virginia, West Virginia and Maryland were included in a lengthy list of nominations sent to the Senate yesterday by President Roosevelt. They were:

Virginia—Boone Mill, Lewis C. Jamison; Gloucester, Thomas W. Cooke; Rockymount, Walter McC. Greer.

West Virginia—Cedar Grove, Charles A. Skaggs; Mount Hope, Earl S. Miller; Owens, Harry Clarke; Saint Albans, Harry E. Riddleberger.

Maryland—Manchester, Jacob R. L. Wink; Sparks, Francis H. Blake; Union Bridge, Joseph Wilmer Baker; Williamsport, Nellie T. Reed.

Liquor Inspector Named.

Luray, Va., April 18 (Spl.).—An appointment under the Alcoholic Beverage Control Board was announced today when J. W. Morrison, of Luray, went to Richmond to begin his duties as liquor inspector.

Club Women Back Pensions for Aged After Hot Debate

Baltimore, April 18 (Spl.).—Discussion of a resolution advocating an adequate old-age pension law for Maryland led to sharp exchanges at the thirty-fifth annual convention of the Maryland Federation of Women's Clubs here today.

The resolution finally was passed, after it had been changed to read that the convention merely "indorsed adequate old-age pensions."

One of the speakers today was Dr. Josephine L. Pierce, second vice president of the General Federation of Women's Clubs, who outlined educational problems in several States.

Reports of officers and committees featured the morning session. Speakers in the afternoon included Mrs. Mark W. Rowe, of Cumberland; Judge Fay L. Bentley, of the District of Columbia Juvenile Court; Miss Amelia A. Doelsch; Mrs. Donald R. Hooker and Mrs. Duncan H. Brent.

Bridgeport Host To Mission Body

Dr. J. C. Broomfield Among Speakers.

Bridgeport, W. Va., April 18 (Spl.). With 100 delegates and 200 visitors attending the annual State convention of the Women's Home and Foreign Missionary Society of the Methodist Protestant Church opened here today.

A featured speaker tonight was Dr. J. C. Broomfield, of Baltimore, president of the general church conference. The Rev. L. E. Bee, of Fairmont, was the chief speaker this afternoon. A leader on tomorrow's program will be Miss Betty Brittingham, of Baltimore, National chairman of the foreign missionary work. Mrs. H. B. Marshall, of Barnesville, State president, is presiding.

Other speakers are Mrs. Bana Hinzman, of Weston; Mrs. J. H. Snyder, of Point Marion, Pa.; Mrs. A. C. Ice, of Morgantown, and Mrs. E. M. Mitchell, of Parkersburg.

Charleston Workers, Out One Day, Return

Charleston, W. Va., April 18 (Spl.).—Workmen of the Kelley Ax & Tool Co. here, who struck yesterday, returned to their work today pending adoption of a contract now being studied by company and union officials.

The State Labor Department today received word that a strike of 500 potters at Newell, Chester and New Cumberland had been called off by the strikers. Pottery company officials said the men would have to "take their chances" on getting their old jobs back.

Textile Strike Spread Feared

Baltimore Leader Warns Forbidden Work Being Done in Counties.

Baltimore, April 18 (Spl.).—Garment workers in many small towns in western Maryland may be called out on strike unless a walkout of Baltimore workers, seeking higher wages, is adjusted, it was reported here today.

Charles Kriendler, agent of the International Ladies Garment Workers and leader of the strike here, said operators of factories where the strike is already under way have begun to ship goods to smaller plants in the counties. Unless this practice is stopped, and unless the strike is quickly arbitrated, he will order the county workers out, Kriendler indicated.

About 300 workers walked out in Baltimore yesterday and more quit their machines today. If a strike is called in the counties, between 3,000 and 4,000 workers will be affected, it is estimated.

The strike at present is confined to cutters, in the cotton garment industry, who are seeking higher wages and shorter hours. Picket lines have been drawn here about the factories affected. Police are on guard to prevent disorder.

Senior 4-H Council Formed for Carroll

Westminster, Md., April 18 (Spl.). A Senior 4-H Club Council, designed to further club work in Carroll County and composed of former 4-H Club members, has been organized.

Officers are Frank Bushey, Woodbine, president; Norman Hull, Union Bridge, vice president; Naomi Shoemaker, Woodbine, secretary, and Rachael Garner, Westminster, treasurer.

Virginia Lacks Penny Of $60,000 Tag Fund

Danville, Va., April 18 (Spl.).—After taking in $60,000 in cash for State automobile licenses, Miss Edith Turner, in charge of issuing them, yesterday discovered she was only 1 cent short.

A total of 4,450 tags were sold here.

Man, 73, and Bride, 70, Wed at Capon Bridge

Capon Bridge, W. Va., April 18 (Spl.).—Mrs. Katie Funkhouser, whose age was given as 70, and Charles W. Wolford, who gave his age as 73, were married by the Rev. J. L. McLean, Presbyterian minister, here.

Pittsville Member Heads J. O. U. A. M.

Fred Kelly Among Officers Named at Cumberland.

Cumberland, Md., April 18 (Spl.). Fred Kelly, of Pittsville, Md., was elected State councilor of the Junior Order United American Mechanics at the sessions here today prior to adjournment.

Other officers elected were, vice councilor, Jasper L. Huff, of Cumberland; secretary, H. L. Mennerick, Baltimore; assistant State secretary, H. A. Grimm, Baltimore; treasurer, R. T. Stevens, Baltimore; conductor, Ashley Corum, Baltimore; warden, B. H. Ford, Crisfield; inside sentinel, James M. Saylor, Frederick; outside sentinel, Rufus E. Collins, Chestertown; chaplain, Clarence B. Baker, Mount Airy.

Crisfield was selected as the next place of meeting.

W.C. Feagans' Rites To Be Held Friday

Veteran Jefferson County Farmer, Miller, Dies.

Charles Town, W. Va., April 18 (Spl.).—W. C. Feagans, 77, miller and farmer of Jefferson County, died at his home near here today after a lingering illness.

Mr. Feagans had owned and operated a mill established more than a century ago by his father, Silas Feagan. He leaves his widow, Minnie Feagan; a brother, Joseph Feagan, of Ridgeway, Va., and seven children: Starry Feagan, Alexandria, Va.; Preston Feagan, Baltimore, Md.; Calvin Feagan, Chambersburg, Pa.; Creil Feagan, here; Mrs. C. E. Shewbridge, Cumberland, Md.; Mrs. Alvin Brown, Washington, and Mrs. George M. Ebert, Charles Town.

Funeral services will take place Friday at 2 p. m. from the home. Burial will be in Edge Hill Cemetery.

Students Present Musical Comedy

'Bon Voyage' Is Staged by Cumberland Group.

Cumberland, Md., April 18 (Spl.). The combined musical organizations of Pennsylvania Avenue High School presented "Bon Voyage," a musical comedy, tonight.

The principals in the cast were Ethel Welshons, Elizabeth Murray, Virgil Eackles, Delberta Huffman, Clitus Hartsock, Ruth Weber, Nola Shobe, Edward Moore and Lester Harvey. Tom Breakall headed the singing chorus.

In the choruses were Helen Groves, Mary Jean Cox, Mary Louise Beecher, Dorothy Dowlan, Marianna Reed, Eleanor Sterner, Margaret Garlitz, Wanetta Ayers, Jean Arthur, Maxine Cramblitt, Vivian Deakens, Maxine Souders, Delberta Huffman, Helen Groves, Marian Daniels, Marian Witherup, Mary Jean Cox, Katherine Burger and Ruth Weber.

Hagerstown Sued By Jailed Autoist

Hagerstown, Md., April 18 (Spl.). Hagerstown was named defendant in a suit for $5,000 filed here yesterday by Paul Mooney, Shippensburg, Pa.

Mooney alleges a motorcycle operated by a Hagerstown policeman crashed into his car, causing damages, and that Mooney was charged falsely with reckless driving and illegally detained in a cell at police station here.

Illegal parking of another car on the street caused the motorcycle to swerve and strike the Mooney car, it is charged.

Tred Avon Yacht Race Season Opens May 30

Easton, Md., April 18 (Spl.).—The board of the Tred Avon Yacht Club, at Oxford, has announced that the racing season will open May 30, with many boats expected from Oxford, Tilghman, Cambridge, St. Michaels and other bay towns.

The club auxiliary recently elected Mrs. Paul Kundee, president; Mrs. Glenn Aldrich, secretary, and Mrs. W. O. Faddy, treasurer.

BECKERS

EXPANSION SALE

Reductions in every dept.

1314 F STREET N.W.

Fifteenth & Eye Streets N.W.

Introductory Sale
Friday and Saturday
Specials

Fresh Cut Roses, $1 Dozen
Large Boquet or Box of Spring Flowers, $1.00

We Specialize on Corsage Bouquets and Floral Arrangements.

WE DELIVER

RESORTS

Atlantic City, N. J.

For a True Appreciation of the Famous Spring Season

HOTEL DENNIS
ATLANTIC CITY

IDEALLY, fashionably situated on the Boardwalk, overlooking beach and sea.
OFFERING the cozy comfort of home and the luxury of leisure supplemented with a famed cuisine.
SUN DECKS and solaria—Garden Terrace.
OCEAN VIEW from guest rooms. Games and entertainment—special children's features.
GOLF, horseback riding, roller chairing, theaters, cards, concerts, dances.

Interesting Spring Rates
American and European Plans.

WALTER J. BUZBY, Inc.

The Hecht Co.

F STREET AT SEVENTH

Half-Size Jacket Frocks

$13.95

Why do little women flock to our third floor? Because they find such a variety of flattering slimming, young jacket frocks like the one sketched here! Sizes 16½ to 24½.

Third Floor, Better Dresses

AMERICAN FURNITURE STORE
OPEN EVERY DAY FROM 9 A. M. TO 6 P. M.

PRICES SLASHED ON USED FURNITURE

Easy Credit--No Extra Costs--Pay as you earn

SLIDING COUCHES, with mattresses	$12.00
COIL SPRING DAY BEDS	$14.95
REFRIGERATORS, good condition	$4.50 up
3-Piece FIBRE SUITE—Consists of Settee, Chair and Rocker with upholstered spring-filled seats	$19.50
ODD DAVENPORT — covered in velour with loose cushions	$22.50
2-Piece LIVING ROOM SUITE—Sofa and Chair, covered in velour. Used	$25.00
3-Piece LIVING ROOM SUITE—covered in jacquard velour, consists of Sofa, Club and Bunny Chair. Used	$32.00
3-Piece BED-DAVENPORT SUITE—Covered in velour with wood frame	$39.00
8-Piece DINING ROOM SUITE—Buffet, China, Server, Ex. Table, 4 Side Chairs. Used	$45.00
2-Piece BED-DAVENPORT SUITE—Covered in Velour. Sofa and Chair	$49.00
3-Piece LIVING ROOM SUITE—Floor sample suite, never been used. Covered in jacquard velour	$59.00
3-Piece MOHAIR DAVENPORT SUITE—Consists of bed-davenport and 2 chairs	$59.00
3-Piece LIVING ROOM SUITE—Beautiful new tapestry floor sample suite. Sofa and 2 Chairs	$60.00
10-Piece DINING ROOM SUITE—Made of choice walnut veneers. Large, handsome pieces. A real value sensation	$59.00

Remember the Address

512 9th St. N. W.

Inter-Ocean Bldg. *Just Below "F" Street*

"FULL SPEED AHEAD!" IS FACTORY SCHEDULE AS AMERICA OKAYS BIG NEW DODGE!

In Coast-to-Coast Sweep—23 Dodge Extra Features Win in Every Comparison Against Others

ALL America is stampeding to Dodge show rooms—driving Dodge sales to ever higher peaks, for just one reason—*greatest value.*

Greatest value PLUS a countrywide knowledge that there is absolutely no chance going wrong—of not getting the car that suits you best—when you buy on the "Show-Down" Plan!

That is why the factory order today is "Full Speed Ahead!" And that is why—faced with the enormous demand—Dodge is rushing these cars to you by trainload, shipload and gigantic truck-aways to avoid delay in filling your order.

When you compare cars on the "Show-Down" Plan, you don't have to accept anybody's word for the extra quality Dodge offers in every comparison. You see it all for yourself. And in a simple, factual way that everyone understands.

You see why Dodge is the safest car with its all-steel body and hydraulic brakes, always equalized to avoid skidding and swerving. Gears that are noiseless at every speed. "Floating-Cushion" Wheels, Cross-steering and patented Floating Power engine mountings—the exclusive Dodge combination for completely smooth, levelized, vibrationless riding.

Go to your nearest Dodge dealer today, get a free "Show-Down" score card, and have him explain about the "Show-Down" Plan. We believe it will repay you with the greatest car satisfaction and money value, in all your car-buying experience.

DODGE BROTHERS CORPORATION
Advertisement endorsed by Department of Engineering, Chrysler Motors

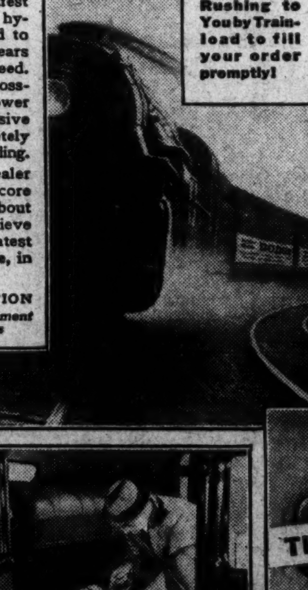

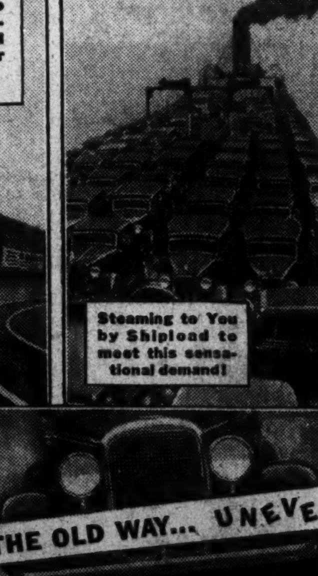

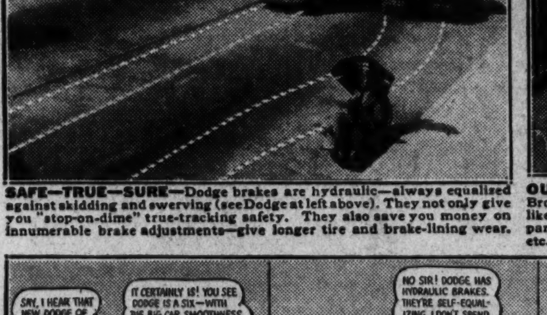

SAFE—TRUE—SURE—Dodge brakes are hydraulic—always equalized against skidding and swerving (see Dodge at left above). They not only give you "stop-on-dime" true-tracking safety. They also save you money on innumerable brake adjustments—give longer tire and brake-lining wear.

OUT OF THE WAY—In Sedan and Brougham, simply lift up the back seat like a trunk lid, and there is a big compartment for luggage, bags, golf-bags, etc. Safe from weather, dust and theft.

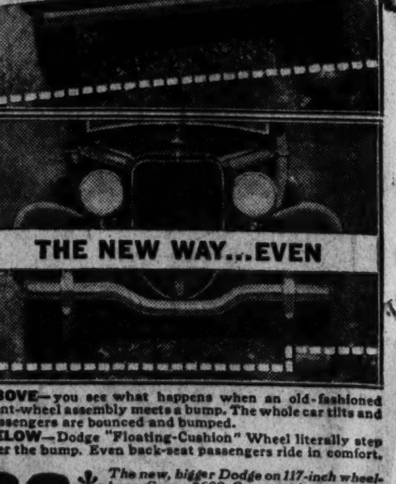

ABOVE—you see what happens when an old-fashioned front-wheel assembly meets a bump. The whole car tilts and passengers are bounced and bumped.
BELOW—Dodge "Floating-Cushion" Wheel literally step over the bump. Even back-seat passengers ride in comfort.

NEW *Bigger* DODGE $690*

*The new, bigger Dodge on 117-inch wheelbase: Coupe $690; Coupe with rumble seat $740; Two-door Sedan $740; Four-door Sedan $790; Convertible Coupe $790. On the 121-inch wheelbase: Brougham $880; Convertible Sedan $920. *List prices at factory, Detroit, subject to change without notice. Special equipment at slight additional cost.*

Time payments to fit your budget. Ask for the official Chrysler Motors Commercial Credit Plan.

Genuine Dodge and Plymouth Parts and Service

Dodge and Plymouth Dealers

Dodge Passenger Cars and Trucks
Plymouth Passenger Cars

The Trew Motor Company, 1526 14th St. N. W.
Fred Sales & Service, 3289 M St. N. W. (DODGE ONLY)
General Auto Sale Co., 21st & Va. Ave., N. W. (DODGE ONLY)
Kaplan & Crawford, Incorporated, 2329 Champlain Street, N. W. (DODGE ONLY)
Lee Rocca, Inc., 5-7-9-11 New York Ave. N. E.
Torrey Motor Company, 1623 L Street, N. W.
Rickard & Davis, 2236 Pennsylvania Ave. S. E., Anacostia, D. C.
Warrington Motor Car Company, Inc., 2035 17th St., N. W.

MARYLAND
Allentown, Padgett Motor & Tractor Co.
Bethesda, Bethesda Motor Sales
Capitol Heights, Rooney's Garage
College Park, Sellers Sales & Service
Hyattsville, Queen's Chapel Service Station
Hyattsville, Hofmen's Garage
LaPlata, Mitchell Motor Company
Laurel, Laurel Motor Co.
Leonardtown, North End Filling Station
Mitchellville, Monroe Baldwin
Mt. Rainier, Edwards Motor Company
Prince Frederick, Lusby Motor Company
Rockville, Reed Brothers
Silver Spring, Jack Pry
Upper Marlboro, B. Frank Duvall

VIRGINIA
Bluemont, Beatty's Garage
Clarendon, Kirby's Service
Falls Church, Falls Church Motors
Hamilton, Ridge View Service
Hume, Frank Goode Motors Co.
Kilmarnack, City Motors, Inc.
Leesburg, Frye Motor Co.
Manassas, Jesse Crosby
Middleburg, Central Motor Sales
Quantico, Moncure Motor Co.
The Plains, C. K. Moffett & Co.
Warrenton, Lee Street Garage

Second News Section
Sports—Comics

The Washington Post

Second News Section
Financial—Classified

COPYRIGHT, 1934, BY THE WASHINGTON POST PUBLISHING CO.

THURSDAY, APRIL 19, 1934

ENTERED AS SECOND CLASS MATTER. POSTOFFICE, WASHINGTON, D. C.

District Fund Slashes Face Battle Today

Ditler Leads in House Move for Restoration of Estimates.

Clashes With Blanton on Tax Cut at Cost of Necessities.

A spirited fight over the District supply bill when it is read today under the five-minute rule was foreshadowed yesterday as three members of the House made pleas for restoration of estimates slashed by the District appropriations sub-committee.

Meanwhile, Representative Blanton (Democrat), Texas, sponsor of the proposed reduction in the tax rate from $1.50 to $1.20, threatened that if the proposal is stricken from the bill on a point of order the House will vote to reduce the Federal contribution by $3,500,000.

Blanton's threat was made to Representative Ditter (Republican), Pennsylvania, following the latter's appeal to the House to restore many of the items slashed by the Democratic majority of the sub-committee.

Offers to Bet Ditter.

The Texan offered to bet Ditter $25 that the House would cut the Federal contribution, now $5,700,000 and the lowest in District history, in order to utilize the estimated surplus of more than $3,000,000.

Chairman Norton of the House District Committee, earlier had made a plea for a more adequate appropriation for tuberculosis eradication.

Representative Smith (Democrat), of Virginia, asked that funds be provided to complete the walled group of buildings at the Lorton Reformatory and to increase the guards so "the convicts won't overrun the State of Virginia." He also asked for $10,000 to finance an engineering survey preparatory to replacing Chain Bridge.

Ditter opened his appeal for a more liberal District supply bill by stating that he did not consider the issue a party one, but that the District is a responsibility that rests on the shoulders of Congress.

Opposes Slashes.

While commending his colleagues on the sub-committee, he said:

"I'm not in accord with these slashes in estimates, and I do not accept the bill. The District appropriations bill is really a misnomer. It should be called the District tax bill, as its primary purpose is to reduce the tax rate in the District."

Although curtailment of taxes is, on the whole, commendable, he said, it is wrong when many needed projects suffer.

Later Blanton asked Ditter why he did not raise a point of order against the tax rate cut in committee session and stated that he would be willing to eliminate the tax rate cut if Ditter would agree to a corresponding reduction in the Federal contribution.

Charges Insincerity.

Ditter charged that a large part of the hearings conducted by the sub-committee were occupied with other questions than a sincere purpose to ascertain the real needs of the District.

"Strict economy is well enough," he said, "except when it involves the curtailment of worthwhile and necessary municipal projects."

The District, he said, should be an ideal city to which members of Congress, as well as residents, could point with pride.

Taking up the slash in the estimate for the Alcoholic Beverage Control Board by $22,000, Ditter said the subcommittee had given no reason for the cut.

The 43 per cent slash in the estimates of the Public Utilities Commission, he said, would penalize the consuming public rather than the commission through severe crippling of regulation.

Plans Amendments.

Ditter said he intended to offer amendments today to restore the following amounts slashed from the Budget Bureau estimates:

Street and other lighting, $137,400; Public Utilities Commission, $36,823; Alcoholic Beverage Control Board, $22,548; fuel for schools, $25,000; Fire Department, $30,000; care of children wards by Welfare Department, $40,000.

He said he would yield to Mrs. Norton to offer amendments to restore $3,744 to the Tuberculosis Hospital and $10,000 to the Children's Tuberculosis Sanatorium.

Representative De Priest (Republican), of Illinois, who spoke yesterday in behalf of the Shaw Junior High School, will be permitted to offer an amendment to restore the $15,000 for improvements deleted by the sub-committee.

Whether the District bill will be disposed of today by the House is conjectural. Should a fight develop on the numerous amendments, a final vote may not be taken before tomorrow.

Under today's procedure any member will have the right to offer an amendment and speak on it five minutes.

Shipwreck Led to Altar.

Seattle (U.P.).—When the passenger steamer, Sea Thrush, went on the rocks and was in danger of breaking up, Capt. William Reid of the Sage Brush, rescued, among other passengers, Miss Frances Whitting. Three months later they were married.

Dirt That Caused Suit for $25,000

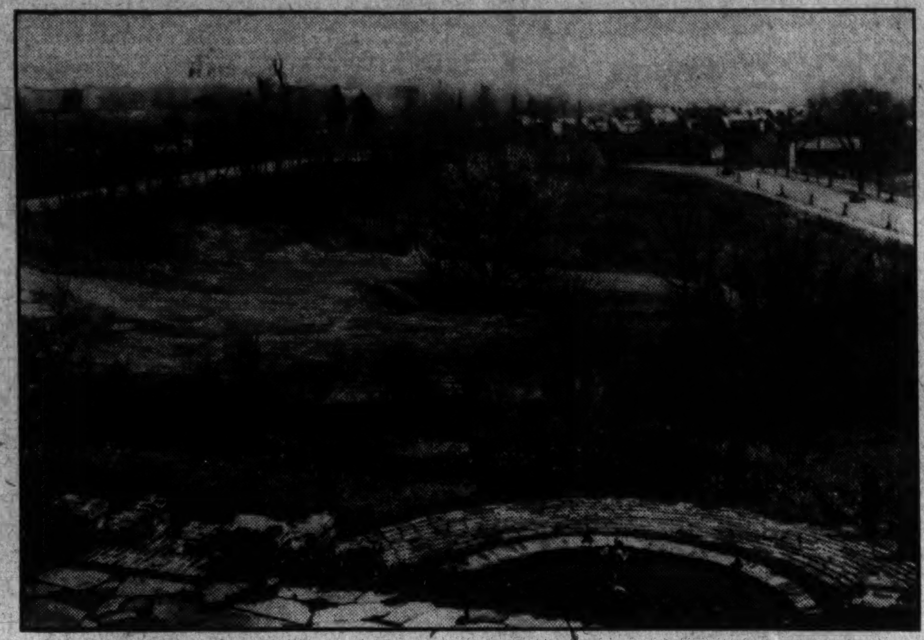

Post Staff Photo.

Here is the "yellow clay" that Mrs. J. Borden Harriman says was dumped on her landscaped terrace on orders from Raymond T. Baker. Her suit against Baker for $25,000 is now being tried. This is the scene that greeted the photographer as he stood, with the jurors, on the portico of Mrs. Harriman's home.

Care of City's Tubercular Hit As Primitive

Rep. Norton Pleads for Funds to Battle White Plague.

An impassioned plea for a more adequate appropriation for tuberculosis eradication in the District supply bill and elimination of the tax rate cut proposal was made in the House yesterday by Representative Mary T. Norton, of the House District Committee.

She also urged passage of a bill authorizing the District to borrow $20,000,000 from the Federal Emergency Administration for a new tuberculosis hospital.

Declaring that she had made a personal inspection of Washington's tuberculosis institutions, she said:

"In the most primitive town nothing could be found that is worse. What I saw convinced me that the people of the District should at least have the right to elect representatives in the Congress to see that they receive a square deal."

Facts Personally Gathered.

The "bare facts" which she said she found in her inspection follow:

A tuberculosis hospital erected 30 or more years ago, which was supposed to be merely a wing of what was to be the finished hospital—providing shelter for 220 men and women, white and black, in a space that would be crowded to provide for 100. Three wards are filled with colored people, five wards with white people. In one I found 28 people crowded into a room about 20 by 40 feet—just about sufficient space between the beds to walk—one chair upon which the patient's clothing was kept, there being no room for a closet. There were one bath, one shower, four basins and three toilets.

No Recreation Room.

Another ward, 22 by 40, contained 29 beds—all filled; still another, 22 beds; 28 packed into another. No recreation room anywhere. There are no examining rooms. The operating room is poorly lighted. They have a very old X-ray machine which could not be used for a patient reclining. There are no private rooms available for operative cases. Until recently there was only one resident doctor; he now has one assistant. There is one student interne, 16 nurses. Four of the 16 are on nights with 12 hour shifts.

Too great praise can not be given Dr. Peabody and his small staff. How it is humanly possible for them to live and serve under existing conditions is difficult to imagine. Those responsible for such conditions should bow their heads in shame. In the most primitive town nothing would be found that is worse.

Sheet Iron Buildings.

There are 12 tiny shacks on the hospital grounds, used by the convalescent patients. These are built of sheet iron, heated with a stove in winter and very cold. In the summer they are places of living torture.

I found but one tuberculosis clinic in the city and that had no relation to the hospital. The hospital is under the District government and the clinic under Dr. Fowler, U. S. Health Service. There is now no place to send children suffering from tuberculosis. There are about 150 children now attending the so-called health school. It is expected that these will be sent to the new children's hospital, when it is completed. I understand that this is about the capacity of the new hospital, so that there will still be no place for the hundreds of tubercular cases all over Washington. These children should be cared for immediately. It is absolute cruelty to allow poor children to suffer and die for want of proper care in a community of wealth and refinement.

10-Cent Pay Check.

Montreal (U.P.).—Ed English, veteran Canadian railway conductor, has what he believes is the smallest pay check ever issued by a railroad company. The check is for 10 cents. It was issued February 15, 1913.

Mrs. Harriman Charges Backers Disfigured Her Estate.

The jury sitting on the $25,000 property damage suit brought by Mrs. J. Borden Harriman against Raymond T. Baker, former director of the mint, and his wife, Mrs. Delphine Dodge Baker, adjourned from the District Supreme Court Building yesterday afternoon to 1800 Ridge road northwest to view a three-year-old pile of dirt.

On the suggestion of the plaintiff and defendants, the jurors looked over the 4,500 cubic yards of yellow clay which Mrs. Harriman charges was dumped on her estate by her neighbors, the Bakers. The question of responsibility for alleged disfigurement remained moot.

The dirt, which has been left untouched where it was dumped three years ago, is alleged by Mrs. Harriman to have been deposited there while she was in Europe by landscape gardners doing over the Baker grounds.

Yesterday, before Justice James M. Proctor, colored servants of Mrs. Harriman, Andrew Elder and Josephine Robinson, testified trucks dumped the dirt during their employer's absence. They said they were told "it was all right."

D. C. Labor Pay Violations Hit

Contractors Ordered to Maintain Prevailing Wage Scale.

Failure of contractors on District construction jobs to pay the prevailing wage scale for laborers was charged yesterday by John S. Locher, executive secretary of the Washington Building Trades Council, in a complaint to Engineer Commissioner John C. Gotwals.

He accused contractors of paying from 35 to 45 cents an hour instead of the union scale of 45 to 75 cents an hour.

Commissioner Gotwals issued orders that the prevailing wage scale must be paid on all District jobs. The Bacon-Davis law requires that workers on Government construction jobs shall be paid the wage scale prevailing in the community where the construction is taking place.

Locher charged that less than the prevailing scale is being laid to laborers on the Calvert Street Bridge, the Woodrow Wilson Junior High School and the addition to Gallinger Hospital.

Street Car Kills Harry A. Flood, 71

Harry A. Flood, 71, a carpenter of the 400 block of Eighth street southeast, was killed yesterday when struck by a street car near Seventh street and Pennsylvania avenue southeast.

He died en route to Providence Hospital. Witnesses said Flood stepped in front of the street car, apparently unaware of its approach.

Benton G. Tinder, of the 1400 block of Newton street northwest, motorman of the car, told police he attempted to avoid striking the man by applying brakes and shifting controls into reverse. He has been ordered to appear at a coroner's inquest.

Symphony Association To Elect 4 Directors

Four directors of the National Symphony Orchestra Association will be elected at a meeting to be held today in the board room of the United States Chamber of Commerce, Seventeenth and H streets northwest. The charter of the organization provides that 4 of the 12 directors be elected each year. Retiring directors are Col. U. S. Grant 3d, Mrs. Reeve Lewis, Mrs. Edwin B. Parker and Paul Wilstach.

All persons holding orchestra association memberships are entitled to vote in the selection of new directors. Other business coming before the meeting today are resolutions to amend by-laws, and a financial report, with special reference to the uncompleted sustaining fund for next season's concerts.

Review Board Speeds Sharp Attack on NRA

Darrow Group to Assail Policy Toward Small Business Man.

A report, sharply critical to the National Recovery Administration's alleged tendency to promote monopoly and crush the small business man, was said yesterday to be in a "finishing touch" stage.

The document, drafted by Chairman Clarence Darrow and five other members of the National Recovery Review Board, was expected to be presented to the White House Saturday.

The board was set up several months ago after two Republican Senators, Borah, Idaho, and Nye, North Dakota, had charged that small business was not getting a square deal in complying with trade agreements drafted by NRA.

Meantime, long-developing friction between Mr. Darrow and John F. Sinclair, a former New York financial writer and member of the board, as to the proper functions of the group, broke into the open yesterday.

Clash Over Policy.

Sinclair has made no secret of his disagreement over policy with Darrow. They have had several clashes at open hearings. It was pointed out that in view of this friction, Sinclair may file a minority report.

Darrow said yesterday that the report had been approved by all but Sinclair, who was reported to be in New York.

When asked if the board would continue in existence after the report is presented, Darrow said:

"I don't know a thing about that."

In reply to another question as to whether the board, which examines the effect of the NRA on the small business man, has any more complaints to hear, the chairman answered:

"Plenty."

President Roosevelt asked the board to submit its findings on the eve of his departure for a short vacation to Miami, from which he returned this week. During that vacation, Roosevelt was visited by Recovery Administrator Hugh S. Johnson and Donald Richberg, NRA counsel.

Scores of Complaints.

The board has investigated to determine whether the Recovery Administration has made things easier for big business by letting the latter play the major part in writing its own codes and then setting up code authorities to administer them, with consequent detriment to the small man. When the board was established, Johnson was unsuccessful in making it a part of the NRA, due to Darrow's effort to render it responsible to the President alone.

It had an appropriation of $50,000 and operated with a minimum of red tape and ballyhoo. It examined the steel, bituminous coal, ice, oil, electrical and other codes, two of which, the steel and electrical codes, already have been sharply criticized by the Federal Trade Commission. Though it has received complaints about every one of the 400-odd codes drawn by the NRA, no hearings have been scheduled for later than the end of April.

There were indications yesterday that if the body discontinued its efforts with so much left to be done, a renewed outburst would be heard on Capitol Hill.

However, Chairman Darrow does not relish going on with the work for any great length of time. There was speculation yesterday as to whether he might not be relieved soon and another chairman put in his place.

Spinster Is Indicted On Forgery Charges

The District grand jury yesterday indicted Ella H. Puckett, 68, spinster, on a charge of forgery. She is said to have signed the name of Mrs. Anna Berger to a note which she tendered in return for a loan on property owned by Mrs. Berger.

Officers of the loan company grew suspicious when after making a $100 advance on the loan, they were unable to locate the borrower to advance $900 additional.

Parking Ban At Night Up To Motorists

Van Duzer Has an 'Open Mind,' Would Let Drivers Decide.

Downtown Restrictions Are Announced for Cherry Festival.

Washington motirsts will be given a chance to voice sentiments on tentative plans to prohibit overnight parking on streets throught the city.

Traffic Director William A. Van Duzer, after a lengthly study of local parking conditions, announced that plans for the overnight ban will be presented for discussion before various citizens' groups.

Van Duzer said he did not advocate the ban, but "had an open mind on the subject."

"We make the plans," he said. "It is up to the motorists to decide upon their enactment."

It was pointed out, however, that all-night parking is a source of hindrance in cases of emergency. Washington, Van Duzer declared, is one of the few cities to permit night parking.

Following numerous complaints, Van Duzer said his Traffic Advisory Council took the matter up with several citizens' associations. Of 15 returns, four organizaztions were in favor of the ban, one against, and the others undecided.

Van Duzezr pointed out that there are approximately 160,000 automobiles in Washington. One-third of these are parked on the streets overnight in both residential and business sections, he said.

The traffic director declared he was in favor of a parking abolition on all arterial highways, boulevards and thoroughfares on which there are street car lines. This, he declared, should come before another heavy snowfall.

For a four-day period, beginning at 8 a. m. today, special parking regulations will be in effect for the Cherry Blossom Festival. The regulations include no parking on following streets:

Fourteenth street between Constitution avenue and Water street southwest; Twelfth street from Water street to Constitution avenue northwest, and Virginia avenue between Twentieth street and Constitution avenue northwest. Twelfth street will be one-way northbound.

Two Deaths Held To Be Accidental

Steam Shovel Blow and Stairs Fall Fatal.

Two verdicts of accidental death were returned yesterday at a coroner's inquest into the deaths of Ester Butler, 34, 200 block of C street northwest, and Tony Shilback, 45, of Baltimore, Md.

Butler was killed April 5, when he plunged down a flight of stairs at the C street address. Eugene Cuppett, 25, who was questioned at the time, was exonerated of blame. The jury held that Butler was intoxicated.

Shilback, construction foreman at the new P street bridge, was struck by a steam shovel bucket. He died Tuesday in Emergency Hospital. The foreman was struck when a cable holding the bucket slipped out of place.

Gene Archer Will Sing For D. A. R. Delegates

Gene Archer, holder of a vocal scholarship at Peabody Institute, will sing this afternoon at the reception and tea to be given at the Women's Congressional Club in honor of the D. A. R. delegates from West Virginia. He will be accompanied by Josef Privette, of Baltimore.

Josephine Cole, violinist, a student at Arlington Hall, will play De Beriot's "Air de Ballet," accompanied by Margaret Perkins. Mrs. William Taylor, pianist, of Beckley, W. Va., will play two Chopin numbers—the Polonaise in E flat major and the Valse in D flat major.

Doctor Denies Child's Love For Parents Causes 'Complex'

District Parent-Teacher Session as Warned of Adolescent Fears.

Real love for parents never caused a father or mother complex, Dr. John Rathbone Oliver, psychiatrist at Johns Hopkins University and author of "Fear," "Victim and Victor" and other works on psychology, told members of the District Congress of Parents and Teachers yesterday at their annual convention.

Mrs. L. B. Castell was elected president of the District congress at conclusion of the meeting at Wardman Park Hotel. She succeeds Mrs. Joseph N. Saunders, who served two terms and was ineligible for reelection.

Other Officers Elected.

Mrs. W. B. Fry was elected first vice president; Mrs. W. C. Jones, second vice president; Edward D. Reed, third vice president; Mrs. Ralph Hoagland, fourth vice president; Mrs. L. Jordan, fifth vice president; Dr. Margaret Stroh, sixth vice president; Mrs. Laura Buell, seventh vice president; Mrs. W. F. Hamcker, secretary; Mrs. C. C. Mullady, treasurer, and Mrs. J. S. Davis, historian.

Mrs. George Corbin and H. W. Townsend were elected delegates to the Federation of Citizens Associations.

"When children reach the adolescent stage they grow away from their parents," Dr. Oliver said. "A barrier often grows up between parents and their children which both are powerless to break down. Parents complain that their children don't love them any more. Children say their parents don't understand them. It is during this period that fathers and mothers must stand aside and watch their children solve their own problems. In other words they must let them go; all they can do is to stand in readiness when they are needed."

Dr. Oliver emphasized the need of understanding the problem of the normal child.

Needs of Normal Children.

"Two much attention has been paid to the abnormal and too little to the normal," he said. "Eighty-five per cent of our children are normal and have problems which demand our attention.

"The fears of childhood center around three things: First of all, clothes. The normal child wants to look like other children. It makes him unhappy, and often causes emotional complexes when he is forced to dress poorly or differently.

"Then there are the phobias that arise about different foods. Many children take dislikes to foods they have never tasted, and consequently they never have balanced diets.

"The third great fear of childhood is health. Children hear references to certain diseases, don't understand them, and imagine they have them. Often youngsters worry themselves into poor health, just worrying about such things. Parents and doctors should be careful how they discuss diseases before children."

Fears become more complex, as children grow into adolescence, Dr. Oliver believes.

Worries in Later Years.

"When boys and girls grow older they begin to worry about such things as social position, work, and often about their own inferiority. The last is the most dangerous, for it results in the inferiority complex, which makes the child think he will never amount to anything and might as well not try."

"Every child knows something adults would do well to remember," Dr. Oliver concluded. "That is to live in the present. When the day is over the child does not worry about the past or the future, he goes to sleep thinking that the day is past, the future unknown. This is the greatest rule for mental health ever discovered."

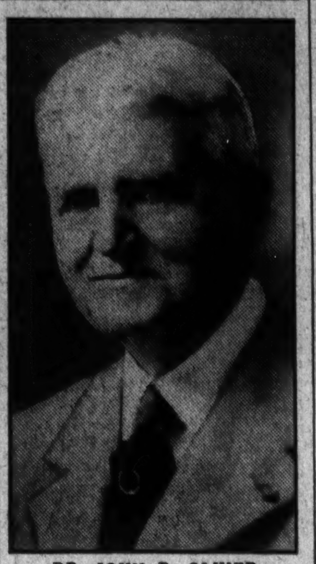

DR. JOHN R. OLIVER.

Clean-up Week Set From May 7 to 14

Commissioners Urge All Homes Be Repaired.

"Clean-up Week," from May 7 to May 12, was proclaimed yesterday by the District Commissioners as the time for a general sprucing up of the Capital.

Renovation of homes and private buildings, the Commissioners said, in addition to general cleaning and repairing, will promote health and create employment "at a time when many of our citizens are urgently in need of work."

"During this period," they said, "we call upon all District citizens to clean up and beautify their premises by ridding yards, alleys and vacant lots of trash and by repairing or modernizing houses and outbuildings. We also call upon local civic and trade bodies to aid in this work."

Three Indictd Here For Untaxed Liquor

Because they possessed liquor on which the liquor tax had not been paid, one man and two women were indicted by the District grand jury yesterday.

They were Frank Marano, Mary Brown, and Anna Giles. Fourteen gallons of untaxed liquor were found in the home of the two women, while at Marano's home police said they discovered 32 bottles of beer.

Hens Busy in 1933.

Spokane, Wash. (U.P.).—Washington hens produced 71,000,000 dozen eggs in 1933, three per cent of the Nation's total.

Twin Girls Rescue Mother From Fire

Woman Seriously Burned Boiling Gasoline.

Mrs. Esther Dickerson, 56, probably owes her life to the prompt action of her twin daughters. She was cooking breakfast at her home in the 400 block of E street southwest yesterday. At the same time she was boiling a pot of cleaning mixture containing gasoline. The pot boiled over and the gasoline burst into flames, spreading to Mrs. Dickerson's clothing. She screamed. Her daughters, Carrie and Bessie, 17-year-old twins, hurried to the rescue.

The girls threw their mother on the floor and rolled her over and over. When the flames spread to room furnishings, Mrs. Dickerson was dragged outside, where a passing motorist took her to Providence Hospital. Her condition was reported as critical last night.

Firemen extinguished the blaze, which caused $100 damage.

Hard Winter for Deer.

Brattleboro, Vt. (U.P.).—The deer throughout Windham County are thin and weak after the unusually severe winter. Sportsmen are pleading with dog owners to keep their dogs from harrying the deer.

Man Bit Cow.

West Tisbury, Mass. (U.P.).—A cow moved forward and stepped on the foot of a milker at Herbert Mayhew's dairy here. The milker had to bite the cow's leg to free himself.

Grand Jurors Indict 28 As Gamblers

Charges Returned After Previous Body Had Given No Bills.

One Woman Named in Counts; Doors, Tables, Shown at Probe.

The grand jury yesterday reconsidered a group of gambling cases in which charges had been ignored by their predecessors and voted indictments charging violations of the gaming laws.

The grand jury evidence differed widely from that presented to the last body. In the prior case scores of unwilling witnesses were paraded before the grand jury, while the present panel was asked only to see huge doors, gambling paraphernalia and other equipment seized by police in raids.

The past grand jury ignored requests for indictments against persons said to be operating places at 1407 and 1409 G street northwest. Yesterday indictments naming men found in those places were returned.

Edward J. Goldberg, William C. Byrne, Mack N. Handracks and John Maddox were arretsed because of one of the raids, and Leo E. Wallach, John Papafotis, Frank W. Hicks, John Moore, Hugh F. Gallagher and Robert J. Forbes were arrested in the other. All were indicted yesterday.

Two men who had previously won acquittal through refusal of a grand jury to indict were named in a presentment returned against persons found at 915 Ninth street northwest. They were Victor Juliano and William Baroni. Two others, Wilbur Dorsey and Thomas W. Simon, arrested in the same raid, had been indicted by the last jury.

The grand jury indicted five men who were arrested when police descended upon a place at 509 G street northwest. The persons charged as a result of that raid were Charles Everett McWhist, James R. Miller, William Garner, Harry White and Albert C. Gibson. The grand jury also indicted a woman, Margaret Zerega, 32, who with Charles Frileigh, was arrested in a raid at 940 New York avenue northwest.

Other gaming indictments named Charles W. Lee, Howard Fowler, Alfred Jones, Joseph U. Curtis, Arthur Washington, Thomas A. Bryant, Carroll P. Nuckolls, Harry C. Adams, Benjamin Livingston and Adolph Olewack.

Continuance Won By Miss Woodward

D. A. R. Member Fights Check Charges.

Miss Sarah E. Woodward, 55, socially prominent D. A. R. member, arrested Tuesday on a warrant charging her as a fugitive from Atlantic City, N. J., fought extradition when arraigned in Police Court yesterday, and was granted a 30-day continuance pending action of New Jersey authorities.

Miss Woodward was arrested for giving an allegedly worthless check for purchases at an Atlantic City jewelry concern. Representatives of the firm claim they have been unable to cash a $560 check, given them by Miss Woodward in August, 1933.

Taken into custody by Washington detectives at the request of New Jersey police, Miss Woodward was fingerprinted, photographed and detained several hours at the Women's Bureau before posting bond of $500. She threatened to "sue somebody for this humiliation," and said the check was "perfectly good."

DUPONT CIRCLE LIQUOR STORE

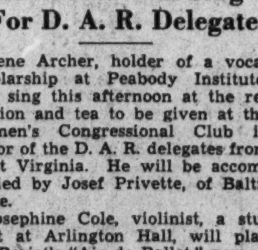

A reliable liquor store for people who want the best. We handle only the highest grades of imported and domestic liquors at honest prices. We invite you to visit our beautiful store or call North 3572 for immediate delivery.

1336 Connecticut Avenue

Try Our...

CHERRY BLOSSOM COCKTAIL

As rare a treat as the Cherry Blossoms themselves—this sparkling, piquant cocktail, a special concoction by our Master Mixoligist, Mr. William J. Donnelly. This exciting taste treat was created particularly for Festival Week. Enjoy it—also try—

Olmsted's Sea Foods—Always Fresh — Never Frozen . . . Steaks and Chops Grilled Over Live Hickory Coals.

Olmsted Grill

1336 G Street

!

Good morning! Be sure to attend the Cherry Blossom Ball. It's the way to be a part of the gayer side of the life of the Capital. It's the way to feel the spirit of spring. It's the time to wear Meyers evening dress. We can have you ready for Saturday.

Meyers
Mens Shop
1331 F St. N.W.

BENNY Incorporated! By J. Carver Pusey

"CAP" STUBBS You Bet By Edwina

TODAY'S CROSSWORD

ACROSS.

1 Garden implement
6 Hard tough heartwood of a tree
13 Musical upbeat
14 Lift up
15 Is overfond of
16 Poker term
17 To a higher point
18 Came together
19 Word of sorrow
20 Bustle
21 Evergreen tree
22 German river
23 Malt liquors
24 Exists
25 Kind of fruit
26 Unrefined metal
27 Delay by lack of wind
29 Bewail
32 Belonging to him
33 Strikes gently
34 Peacock butterfly
35 Ornamental button
37 Launder
38 Pen
39 Sphere
40 Small pie
41 High pointed hill
42 Old exclamation
43 Formerly
44 Rose-breasted cockatoo
46 Strive to equal
48 Winged
49 Scattered a liquid in fine particles
50 Type of propeller for a boat

DOWN.

1 Unhappy
2 Give one's word
3 Flower
4 Course of eating
5 Feminine ending
6 Trader
7 Pertaining to a bone of the arm
8 Steeps, as flax
9 Gladiator's salutation to Caesar
10 Mother
11 Musical study
12 Roman history
19 Father of mankind
20 Opposite of aweather
21 Little lie
22 Long fish
23 Weapons
25 Discharged a debt
26 Solemn affirmation
28 Kind of fish
29 Final
30 Salt of nitric acid
31 Plaything
33 Separated
35 Foot bottoms
36 Vagabond
37 Squander
38 Of the sun
40 Shallow receptacle
41 Soft mineral
43 Old musical note
44 Automotive fuel: colloq.
45 Chop
47 Birthplace of Abraham

YESTERDAY'S ANSWER.

D	A	M		A	R	I	A		A	N	O	N
E	M	U		C	A	N	D	I	D	A	T	E
P	O		L	E	T		E	N	D		I	S
O	R	R	I	S		E	L	K		D	O	T
S	A	I	D		F	O	E		P	E	S	O
E	L	M		F	A	N		P	O	W	E	R
			N	O	D		J	U	T			
D	E	F	E	R		B	O	G		S	U	P
E	N	O	W		L	A	G		T	U	N	A
C	A	B		A	I	D		P	A	N	E	L
A	M		A	Y	A		R	A	G		V	A
Y	E	S	T	E	R	D	A	Y		G	E	T
S	L	O	E		S	O	W	S		O	N	E

(Copyright, 1934.)

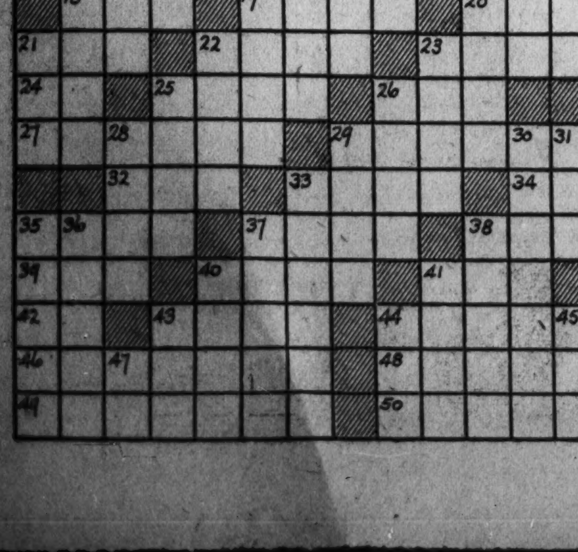

THE BUNGLE FAMILY Detective Worries By Harry J. Tuthill

JOE JINKS, Featuring Dynamite Dunn Reaching a Limit By Llanuza

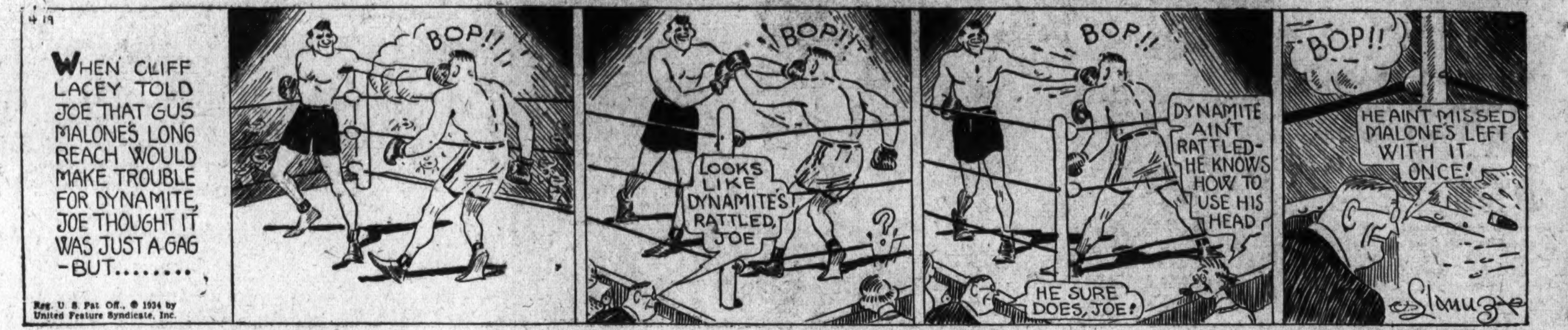

NAPOLEON AND UNCLE ELBY By Clifford McBride

DIXIE DUGAN Ahoy Flossie! By J. P. McEvoy and J. H. Striebel

THE GUMPS Squelched

Walt Mason, Himself

Forbidden Books.

Divers books have been forbidden by censors here and there, and a man is roundly chidden if he reads them in his lair; though their style may be delicious, they are evil, they are vicious, and the rotten thoughts they dish us are the moralists' despair. By decree uncompromising they are outlawed, they are banned, so they get much advertising in all corners of the land; people then are bound to read them, who would never wish or need them, had the censor not decreed them as unfit for human hand. They were published at $2, so all delegates might buy; then the censor rears and hollers, and the price goes sailing high; all the bootleg dealers sell it, nothwithstanding what befell it, and the nighthawk peddlers yell it, and the censors weep and die. When we've bought a book and read it, seated by the garden fence, we can't give the censors credit for an overload of sense; for the book is stale and dreary, it has made us sad and weary, it is blotchy, it is bleary, it is turgid, it is dense. Had the censors just kept quiet, such a book would promptly fade, but they kicked up such a riot that its great success was made; and the foolish people bought it, with their eager hands they caught it, and the gifted gent who wrought it joins the millionaire parade.

(Copyright, 1934.)

Post Classified Ads are friendly little messages that render quick service to satisfy your daily needs. Read them today.

DICK TRACY Out-Tricked

WINNIE WINKLE, the Breadwinner Where Ignorance Is Bliss

Pinch-Hits of Boken and Harris Let Nats Nose Out Red Sox, 5 to 4

Foxx Clouts Two But A's Bow, 11-5

Ruth's First Hit of Year Is Homer; Dickey Gets One, 3 Other Hits.

Ruffing Goes Route but Falters in Fourth; Marcum Pounded.

PHILADELPHIA, April 18 (AP).—The home run kings of the past and present, Babe Ruth and Jimmy Foxx, welded the first links in their 1934 chains today as the New York Yankees defeated the Philadelphia Athletics, 11 to 5, and scored their first victory of the 2-day-old season.

Both held hitless in yesterday's opening game, Foxx connected for four-base drives in the second and fourth innings, and Ruth poled the 684th homer of his career in the eighth. The bases were empty each time.

Ruth's homer was a mighty wallop, the ball sailing over the right-field fence and across the street, where it struck on the roof of the porch of a house and bounced into an open window.

Dickey Real Stick Star.

Despite the performances of Ruth and Foxx, the batting honors of the day were captured by Bill Dickey, Yankees' backstop, who belted a homer, two doubles and a single, accounting for six of the Yanks' 11 tallies.

Charlie Ruffing, although hit hard in spots, pitched the full nine innings for the Yankees. He was especially vulnerable in the fourth inning, when he gave four hits and three runs. Johnny Marcum started against him, but was driven to the showers in the third inning and was followed by Alton Benton and Tim McKeithan, who was pitching when Ruth made his first hit of the season.

New York.	AB	H	O	A	Phila.	AB	H	O	A
Combs,cf	5	0	4	0	Warstler,2b	4	0	2	5
Rolfe,ss	5	1	0	1	Cramer,cf	5	1	3	0
Ruth,lf	4	1	2	0	Coleman,rf	4	0	2	0
Hoag,lf	1	0	1	0	Foxx,1b	4	2	10	0
Gehrig,1b	3	1	8	0	McNair,ss	4	0	3	4
Chap'n,rf	3	2	1	0	Johnson,lf	4	1	3	0
Lazzeri,3b	3	1	2	1	Higgins,3b	4	1	0	0
Dickey,c	5	4	8	0	Hayes,c	4	3	3	1
Heffner,2b	3	1	0	1	Marcum,p	0	0	0	1
Ruffing,p	5	1	0	2	Benton,p	2	0	1	2
					*Finney	1	0	0	0
					McK'than,p	0	0	0	0
					†Madjeski	1	1	0	0
Totals	37	12	27	5	Totals	37	9	27	13

*Batted for Benton in seventh.
†Batted for McKeithan in ninth.

New York	0 2 4 0 0 1 1 3 0—11
Philadelphia	0 1 0 3 0 0 0 0 1—5

Runs—Rolfe, Ruth, Gehrig (2), Chapman (3), Lazzeri (2), Dickey (2), Foxx (2), Johnson, Higgins, Hayes. Errors—Lazzeri, Hayes. Runs batted in—Lazzeri, Dickey (6), Heffner, Chapman, Ruth, Foxx (2), Higgins, Hayes (2). Two-base hits—Lazzeri, Dickey (2), Ruffing, Higgins, Hayes. Three-base hit—Chapman. Home runs—Foxx (2), Dickey, Ruth, Hayes. Stolen base—Chapman. Sacrifice—Heffner. Double play—Warstler to McNair to Foxx. Left on bases—New York, 10; Philadelphia, 7. First base on balls—Off Ruffing, 1; off Marcum, 5; off Benton, 2; off McKeithan, 3. Struck out—By Ruffing, 8; by Marcum, 2; by Benton, 1. Hits—Off Marcum, 5 in 2 1-3 innings; off Benton, 5 in 4 2-3 innings; off McKeithan, 2 in 2 innings. Wild pitches—Marcum, Ruffing. Losing pitcher—Marcum. Umpires—Summers and Dinneen. Time of game—Two hours 20 minutes.

P. Dean Pounded, Pirates Win, 7-6

3 Homers Pave Way for Defeat of Cardinals.

St. Louis, April 18 (AP).—The Pittsburg Pirates knocked out Paul Dean, younger brother of "Dizzy," in two innings here today, continued the attack against his three successors, and defeated the St. Louis Cardinals, 7 to 6.

Three home runs spelled victory for the visitors. Traynor hit into the left field seats for the first Pirate circuit clout in the first inning, scoring behind P. Waner, who had singled.

Pittsburgh.	AB	H	O	A	St. Louis.	AB	H	O	A
L.Waner,cf	5	1	3	0	G.Davis,cf	4	0	4	0
L'strom,lf	5	0	3	0	Frisch,2b	5	2	4	4
P.Waner,rf	5	2	1	0	Martin,3b	3	1	1	1
Traynor,3b	3	2	2	5	Rothrock,lf	5	0	2	0
V'ghan,ss	2	0	2	5	Medwick,rf	5	2	1	0
Suhr,1b	4	3	6	2	Collins,1b	2	0	8	1
L'getto,2b	3	1	7	1	V.Davis,c	2	1	1	1
Grace,c	4	0	2	0	Delancey,c	1	0	1	0
French,p	4	1	1	1	Durocher,ss	4	1	4	3
Chagnon,p	0	0	0	1	P.Dean,p	0	0	0	0
					Walker,p	1	0	1	1
					Grimes,p	0	0	0	0
					Haines,p	0	0	0	1
					*Mills	1	0	0	0
					†Orsatti	0	0	0	0
					‡Moore	1	0	0	0
Totals	35	10	27	10	Totals	34	7	27	12

*Batted for Walker in fifth.
†Ran for V. Davis in seventh.
‡Batted for Grimes in eighth.

Pittsburgh	2 2 0 0 2 0 0 1 0—7
St. Louis	0 0 0 3 0 0 3 0 0—6

Runs—P. Waner (2), Traynor (2), Suhr, Lavagetto, French, Frisch, Rothrock, Medwick, Collins, Durocher, Orsatti. Errors—Traynor, Lavagetto, Durocher. Runs batted in—Traynor (2), Suhr (3), L. Waner, Rothrock, Medwick (2), Durocher, Frisch, Martin, Lavagetto. Two-base hits—French, Medwick. Home runs—Traynor, Suhr, Medwick, Lavagetto. Sacrifice—Grimes. Double play—Durocher to Collins. Left on bases—Pittsburgh, 5; St. Louis, 8. First base on balls—Off French, 4; off Chagnon, 2; off P. Dean, 1; off Walker, 2; off Grimes, 1. Struck out—By French, 2; by Grimes, 1. Hits—Off French, 6 in 7 innings; off P. Dean, 4 in 2 innings; off Grimes, 1 in 3 innings; off Chagnon, 1 in 2 innings; off Walker, 2 in 3 innings; off Haines, 0 in 1 inning. Wild pitch—Chagnon. Winning pitcher—French. Losing pitcher—Grimes. Umpires—Barr and Magerkurth. Time of game—Two hours 21 minutes.

Augusta Cadet Nine Downs Bridgewater

Staunton, Va., April 18 (Spl.).—Augusta Military Academy defeated Bridgewater Teachers College, of Salem, Mass., 12 to 3, at Fort Defiance this afternoon. Augusta was master of hte situation throughout the game and was never in danger. Robinson and Daughtry divided the pitching assignment, the former granting six hits and striking out nine in six innings, while the latter gave up three, struck out six and walked two.

Nottingham, Augusta third baseman had a big day at bat, getting a triple, a double, two singles in five trips, and driving home seven runs. Meier, Bridgewater catcher, got htree singles, looked good in the field. Peeling, shortstop, also got three hits.

The Home Run Twins at Work

Wide World Photo.

Babe Ruth, at left, of course, and Jimmy Foxx. Babe slammed one homer and Jimmy clouted two in yesterday's Yanks-Macks battle.

Mat Innovation Piques Fans' Curiosity

Big Crowd Likely Tonight at Auditorium to See Steinke Meet Pair.

IN these days when color and customer appeal have much to do with the making of a champion rassler, and wrestling ability does not count for much, it is refreshing to see a paid performer taking his work seriously. Many simply consider rassling as a job and are satisfied to go through the motions during a bout and let the decision fall where it may.

But it is different in the case of old Hans Steinke. He held the crown once—for a short period—in the days when the wrestlers really wrestled and there was no such thing as the cruder rassling game of today. Old Hans' craving to again win the crown is almost a mania with him. He has chased and challenged the title claimants all over the country pressing his claims for a chance at their crown. Once or twice, he has been granted an opportunity, but each time something has happened and he has lost.

Takes on Two Foes.

Tonight at the Auditorium he takes on 465 pounds of mat talent, which he promises to dispose of in 45 minutes, in order to impress promoters with the justice of his current claim for another chance. First he tackles Jack McArthur (235), and then he tackles Leo Baciagulpi (230). He guarnatees to toss both in 45 minutes or to work for nothing.

While neither McArthur nor Baciakulpi is a first-flighter, both are good, and old Hans' stunt seems to have stolen the prematch fancy of the fans. Judging from their comment, this double-opponent bout will push the scheduled feature—a clash between Joe Dusek and Jim McMillan—into the background.

Joe is the youngest of the rassling Duseks to show here, and many say that he has the makings of being the best of them. The last time he met McMillan he was disqualified after 1¼ hours of toil for roughness. That happened in Philadelphia, but it will be different here, where anything goes, and a red-hot bout is looked for.

Rounding out the card will be meetings between grunting Mike Romano and Harry Fields, Scotty McDougall and Andy Rascher, and Ernie Zellers and Dr. Len Hall.

Results in Minors

Southern Association.

	R. H. E.
Memphis	010 221 111—9 16 0
Little Rock	000 000 100—1 6 1

Kelly and Powell; Cantwell, Sharpe, Mackey and Bengough.

	R. H. E.
Knoxville	003 200 012—8 13 0
Chattanooga	150 000 22x—10 13 4

Hulvey, Scott and Head; Barfoot and Phillips.

	R. H. E.
Birmingham	000 010 001—2 8 3
New Orleans	200 001 00x—3 9 0

Griffin, Cumberland and Redmond; Milner, White and Autry.

Nashville at Atlanta, postponed, wet grounds.

American Association.

	R. H. E.
Indianapolis	000 000 000—0 6 1
Toledo	010 200 10x—4 7 1

Turner and Spring; Perrin and Garbank.

	R. H. E.
Louisville	001 121 000—5 12 3
Columbus	020 100 40x—7 10 2

McLean, Bass and Erickson; Teachout, Cross and O'Dea.

International League.

	R. H. E.
Rochester	052 001 010—9 15 1
Baltimore	020 200 200—6 9 0

Berly, Michaels and Lewis; Richmond, Granger, Moore and Hargreaves.

	R. H. E.
Montreal	000 001 000—1 5 3
Syracuse	100 000 10x—2 8 0

Kimsey and Stack; Fussell and Taylor.

	R. H. E.
Buffalo	200 010 000—12 8 3
Newark	031 000 010—5 9 1

Elliott, Wilson, Milstead and Crouse; Brown, Larocco, Duke, Aube and Glenn.

Toronto	005 120 000
Albany	220 100 120

(Forfeit to Toronto.)

Fuhr, Lucas and Crouch; Pipgras, Carrithers, Shealy, Coleman, Jackson and Maple.

Goodacre's Would Play.

Goodacre's Juniors, managed by Rip Mills, want a game for Sunday. Call Bill Bresnahan, at Lincoln 6654.

Virginia Is 8-3 Victor Over V. M. I.

Rogers Holds Cadets to Two Hits and Strikes Out 15 Foes.

CHARLOTTESVILLE, Va., April 18 (Spl.).—Virginia's nine ended a four-game batting slump today by collecting 11 hits, which proved enough to defeat Virginia Military Institute, 8 to 3. It was the first conference victory of the season for the Cavaliers.

Orlin Rogers, crack southpaw, was in rare form, yielding but two hits and fanning 15 Cadets. He fanned at least one man in every inning, and three times retired the side on strike-outs.

In the five games he has twirled this season, Rogers has compiled a total of 63 strike-outs and has been scored on in but 3 innings out of 45.

In today's contest the Cadets went hitless up to the sixth frame. In the previous inning Rogers made the circuit on a hit that got by the Cadet left fielder, and when he went to the mound he had not regained his wind.

Of the 11 hits made by the Cavaliers, 4 were made by Nick Carter, who drove in three runs. His timely double in the third scored both Bozarth and Drissel. Drissel and Bouldin contributed two singles each.

Bill O'Brien, who started on the mound for the Cadets, was yanked at the start of the third inning after he had issued two passes and uncorked a wild pitch. His successor, Irving Smith, fared little better.

V. M. I.	AB	H	O	A	Virginia.	AB	H	O	A
Buford,ss	4	0	2	1	Brewer,lf	5	1	1	1
Ward,2b	4	0	1	1	Bozarth,ss	2	0	0	1
P'kethlyl,c	1	0	2	0	Drissel,cf	3	2	0	0
Penn,rf	3	0	0	0	Carter,c	5	4	15	0
Tyree,lf,c	4	1	5	1	Rogers,p	4	1	1	1
Leseur,3b	3	0	2	1	Cardwell,3b	4	0	2	1
Bair,cf	4	0	2	0	Lucas,rf	4	2	0	0
Scott,1b	3	0	9	1	Bouldin,2b	3	1	2	2
Davis,rf	1	0	0	0	Hooff,1b	3	0	6	1
McMil'n,lf	1	0	0	0					
O'Brien,p	1	0	0	0					
Smith,p	2	1	1	4					
Totals	31	2	24	9	Totals	33	11	27	7

V. M. I.	0 0 0 0 0 3 0 0 0—3
Virginia	1 0 3 0 1 3 0 0 x—8

Runs—Ward, McMillan, Smith, Brewer, Bozarth (3), Drissel, Carter, Rogers, Bouldin. Errors—McMillan, Bozarth, Bouldin. Two-base hit—Carter. Sacrifice—Hooff. Stolen bases—Drissel, Carter, Lucas. Struck out—By O'Brien, 2; by Smith, 4; by Rogers, 15. First base on balls—Off O'Brien, 4; off Smith, 4; off Rogers, 2. Hits—Off O'Brien, 2 in 2 innings; off Smith, 9 in 6 innings. Wild pitch—O'Brien. Passed balls—Pitkethlyl, 2; Tyree, Carter.

Braves Even Series, Beating Dodgers, 3-2

Brooklyn, April 18 (AP).—Pitchers Fred Frankhouse and Huck Betts combined today to hold the Brooklyn Dodgers to five hits and the Boston Braves evened the opening series by beating Owen Carroll, 3 to 2.

The Braves tallied twice in the second on doubles by Lee and Urbanski sandwiched between Frankhouse's single. Moore's single drove in the third Boston run in the fifth.

A fumble by Lee enabled Frederick to give Brooklyn its first run in the second, and in the fifth, Glenn Chapman, rookie Dodger outfielder, brought the Dodgers to within one run of a tie.

Boston.	AB	H	O	A	Brooklyn.	AB	H	O	A
Urb'ski,ss	3	2	2	0	Chapman,lf	4	1	6	0
Mowry,rf	5	1	0	0	J.Jordan,ss	4	0	3	5
Berger,cf	5	2	3	0	Stripp,3b	3	1	1	1
Moore,lf	5	2	5	0	Freder'k,rf	3	1	0	0
Wh'ney,3b	5	0	1	3	K'necke,cf	4	0	4	0
B.J'dan,1b	5	1	8	2	Leslie,1b	4	1	10	0
Lee,2b	4	1	2	2	†Frey	0	0	0	0
Hogan,c	3	1	2	0	C'nello,2b	3	0	1	0
Spohrer,c	2	0	3	0	Lopez,c	3	1	2	0
Fr'house,p	4	1	1	0	Carroll,p	2	0	0	3
Betts,p	0	0	0	0	*Bucher	1	0	0	0
					Perkins,p	0	0	0	0
					‡Wilson	1	0	0	0
Totals	39	11	27	9	Totals	32	5	27	9

*Batted for Carroll in seventh.
†Ran for Leslie in ninth.
‡Batted for Perkins in ninth.

Boston	0 2 0 0 1 0 0 0 0—3
Brooklyn	0 1 0 0 1 0 0 0 0—2

Runs—Mowry, Lee, Frankhouse, Frederick, Lopez. Errors—Lee, Wilson. Runs batted in—Frankhouse, Urbanski, Moore, Chapman. Two-base hits—Lee, Urbanski, Mowry, Hogan, Frederick, Lopez, Berger. Double play—B. Jordan to Lee. Left on bases—Boston, 14; Brooklyn, 7. First base on balls—Off Carroll, 4; off Frankhouse, 3; off Perkins, 1; off Betts, 1. Struck out—By Frankhouse, 4; by Perkins, 2; by Betts, 1. Hits—Off Carroll, 9 in 7 innings; off Perkins, 2 in 2 innings; off Frankhouse, 4 in 7 2-3 innings; off Betts, 1 in 1 1-3 inning. Winning pitcher—Frankhouse. Losing pitcher—Carroll. Umpires—Moran and Quigley. Time of game—Two hours and 14 minutes.

D. C. Boxing Bill Goes to President

Measure Is Passed by Adoption in Senate; Black Sponsor.

Status of Professional Matches May Be Questioned.

Continued from Page 1.

time, or (3) violates any lawful order, rule, or regulation of the commission shall, upon conviction thereof, be fined not more than $1,000 or imprisoned not more than one year, or both.

"(h) The term 'person,' as used in this act, includes individuals, partnerships, corporations and associations."

Representative Loring M. Black, who was a prime force in securing passage of the bill, stated frankly last night that, in its present form, the measure might not remove present restrictions against the professional sport.

"While not specifically mentioning professional boxing, the bill, by inference at least, legalizes all branches of the sport," Black said. "It expresses the clear intent of Congress to legalize all forms of the sport and I do not believe any difficulty should be encountered regarding its nullifying existing restrictions."

E. Barrrett Prettyman, recently appointed corporation counsel for the District, advised The Post last night that he would not be able to give any opinion on the matter until he had studied both the existing restrictions and the new bill thoroughly.

Signing of the bill by President Roosevelt, which is felt in most quarters to be virtually assured, will open up many new local fistic enterprises, if current predictions are to be credited. Griffith Stadium stands at present as the most desirable site already constructed for outdoor matches, and the Washington Auditorium and other indoor arenas were being mentioned prominently as possible choices for winter promotion.

Practically everyone connected in any way with local boxing has expressed the desire to obtain a promoter's license and commence staging bouts immediately the bill becomes law, and information from one usually reliable source is to the effect that the Madison Square Garden Corporation of New York would seek a license to promote here. It was also said that the Garden officials would contemplate the erection of a monster arena here to house many indoor sports if boxing was permitted to provide a financial backbone to the enterprise.

Hadley, Browns, Blank Tribe, 2-0

Indians Held to Five Hits; Game Decided in Ninth.

Cleveland, Ohio., April 18 (AP).—Timely hitting by Puccinelli, Campbell and Melillo gave the St. Louis Browns two runs in the ninth inning and a shout-out victory over the Cleveland Indians today. The Indians won yesterday's opener.

Yielding only five hits, Irving Hadley pitched the shutout. Young Monte Pearson, Cleveland hurler, obtained two of the five, yielding only eight safe blows himself. He struck out seven men.

A single, double and single in that order gave the Browns their two-run victory in the ninth.

St. Louis.	AB	H	O	A	Cleveland.	AB	H	O	A
Clift,3b	4	1	0	3	Rice,rf	4	1	3	0
West,cf	3	0	1	1	Pytlak,c	4	0	9	1
Burns,1b	4	0	16	0	Averill,cf	4	0	2	0
P'cinelli,lf	4	2	3	0	Vosmik,lf	4	1	2	0
C'pbell,rf	4	1	3	0	Trosky,1b	4	1	5	0
Melillo,2b	4	1	0	5	Kamm,3b	3	0	1	0
Hemsley,c	3	1	1	0	Moore,2b	2	0	2	2
Strange,ss	3	1	3	2	Kn'b'ker,ss	3	0	3	1
Hadley,p	2	1	0	2	Pearson,p	3	2	0	4
Totals	31	8	27	13	Totals	31	5	27	8

St. Louis	0 0 0 0 0 0 0 0 2—2
Cleveland	0 0 0 0 0 0 0 0 0—0

Runs—Puccinelli, Campbell. Runs batted in—Melillo (2). Two-base hits—Rice, Campbell. Stolen bases—Clift, Hemsley. Sacrifices—Hadley, Hemsley. Double play—Moore to Knickerbocker to Trosky. Left on bases—St. Louis, 6; Cleveland, 5. First base on balls—Off Hadley, 1; off Pearson, 2. Struck out—By Pearson, 7. Balk—Hadley. Umpires—Geisel and Moriarty. Time of game—One hour 43 minutes.

Giants Again Defeat Philadelphia, 6 to 2

New York, April 18 (AP).—Behind the superior pitching of the veteran knuckle ball artist, rFed Fitzsimmons, the New York Giants today defeated the Philadelphia Nationals, 6 to 2, at the Polo Grounds, for the second time in as many days.

Phila.	AB	H	O	A	New York.	AB	H	O	A
Bartell,ss	4	0	2	4	J.Moore,lf	5	2	2	1
Chiozza,3b	4	1	0	3	Ryan,2b	4	4	1	8
Allen,cf	4	1	1	0	Terry,1b	4	0	14	0
Hurst,1b	3	1	9	1	Ott,rf	3	0	1	0
Schul'ch,rf	3	0	1	0	Jackson,ss	3	0	4	5
Fullis,lf	3	1	5	0	Watkins,cf	3	2	2	0
Wilson,c	3	0	2	0	Vergez,3b	3	0	2	1
Jeffries,2b	3	0	4	2	Richards,c	3	0	1	0
A.Moore,p	2	0	0	0	Fitzs'ns,p	4	1	0	1
*Hendrick	1	1	0	0					
Totals	30	5	24	10	Totals	32	9	27	16

*Batted for A. Moore in ninth inning.

Philadelphia	0 0 0 0 0 0 1 0 1—2
New York	1 0 0 0 0 1 0 4 x—6

Runs—Allen, Hendrick, J. Moore, Ryan, Jackson, Watkins, Richards, Fitzsimmons. Error—Jackson. Runs batted in—Jackson, Watkins, Fitzsimmons, J. Moore (2), Ryan, Allen. Two-base hits—Ryan (2), Fullis, Watkins, Fitzsimmons, J. Moore. Sacrifice—Ryan. Double play—Jackson to Vergez. Left on bases—New York, 9; Philadelphia, 1. First base on balls—Off A. Moore, 6. Struck out—By Fitzsimmons, 1; by A. Moore, 2. Umpires—[illegible] Stewart and Rigler. Time of game—One hour and 53 minutes.

Steinke on Air.

Hans Steinke, recognized champion among the heavyweights for many a year, tonight will broadcast over Station WOL's weekly sports program.

He will be interviewed by Joe Holman between 7:45 and 8 o'clock. Steinke will discuss the breaks that have denied him his chance at the championhsip.

A Mighty Man Was He

Post Staff Photo.

DAVE HARRIS, who slashed out a pinch single to score the Nats' winning run yesterday.

Homers Bring Detroit 6-to-5 Triumph

Blows by Goslin, Walker Account for 5 Runs as Chisox Bow.

CHICAGO, April 18 (AP).—A pair of circuit clouts by Outfielders Goose Goslin and Gerry Walker scored five runs today and gave the Detroit Tigers a second straight victory over the White Sox, 6 to 5.

The bulk of the White Sox scoring also came from distance blows, with Henry (Zeke) Bonura, rookie first baseman from Dallas, sending two homers into the right center pavilion. One of the drives came with a mate on base.

Detroit.	AB	H	O	A	Chicago.	AB	H	O	A
Rogell,ss	5	0	1	3	Swanson,rf	5	0	6	0
Gehr'r,2b	5	1	2	3	Hayes,2b	4	1	4	4
Cochrane,c	4	3	6	0	Bonura,1b	5	2	10	0
Goslin,lf	5	3	1	0	Simmons,lf	5	2	0	0
Walker,rf	5	3	3	0	Appling,ss	4	0	1	2
Gr'berg,1b	3	0	14	0	Haas,cf	4	2	0	0
Doljack,cf	3	1	0	0	Ruel,c	3	2	5	0
Owen,3b	3	1	0	3	*Lyons	0	0	0	0
Sorrell,p	3	0	0	2	Shea,c	1	0	0	2
Bridges,p	1	0	0	2	Cham'n,3b	4	1	1	3
					Wyatt,p	2	1	0	0
					†Uhalt	0	0	0	0
					Heving,p	0	0	0	1
					‡B'dagaray	1	0	0	0
					Gaston,p	0	0	0	0
Totals	37	12	27	13	Totals	38	11	27	12

*Ran for Ruel in sixth.
†Batted for Wyatt in sixth.
‡Batted for Heving in eighth.

Detroit	2 0 0 0 0 4 0 0 0—6
Chicago	0 0 2 0 1 2 0 0 0—5

Runs—Gehringer, Cochrane (2), Goslin (2), Walker, Hayes, Bonura (2), Haas, Lyons. Errors—Rogell, Gehringer. Runs batted in—Goslin (3), Walker (3), Swanson, Bonura (3), Chamberlin. Two-base hits—Cochrane (2), Walker, Haas, Ruel. Three-base hit—Owen. Home runs—Goslin, Walker, Bonura (2). Stolen bases—Walker, Haas. Sacrifice—Doljack. Double plays—Gehringer to Greenberg, Owen to Gehringer to Greenberg, Chamberlin to Hayes to Bonura. Left on bases—Detroit, 8; Chicago, 8. First base on balls—Off Sorrell, 1; off Bridges, 1; off Wyatt, 1; off Heving, 2. Struck out—By Sorrell, 4; by Bridges, 1; by Wyatt, 4; by Heving, 1. Hits—Off Sorrell, 9 in 5 innings (none out in sixth); off Bridges, 2 in 4 innings; off Wyatt, 8 in 6 innings; off Hevins, 2 in 2 innings; off Gaston, 1 in 1 inning. Winning pitcher—Sorrell. Losing pitcher—Wyatt. Umpires—Kolls, Hildebrand and Ormsby. Time of game—Two hours 10 minutes.

Fredericksburg Nine Routs Culpeper, 7 to 3

Fredericksburg, Va., April 18 (Spl.).—Fredericksburg High School battered Pitcher Bruce, of Culpeper High, for 13 well-concentrated hits this afternoon to win a 7-to-3 ball game in the first league game played on the local grounds.

After Sullivan boxed the invaders for the first six innings, Payne, Jones, and Rice were allowed to hurl for the Yellow Jackets. Shepherd, with 4 hits, including a triple, led the Fredericksburg attack.

F'ksburg.	AB	H	O	A	Culpeper.	AB	H	O	A
Ingalls,2b	3	2	1	0	Davies,2b	3	1	3	2
Bowler,2b	1	0	0	0	Howard,lf	4	0	2	1
Calamos,lf	5	1	2	0	J.Davis,c	4	2	5	0
Sheph'd,ss	5	4	0	2	Kilby,ss	5	2	0	1
Jenkins,rf	5	0	0	2	Bruce,p	5	1	0	0
Hoskins,c	3	1	4	0	Lillard,cf	3	0	4	0
White,c	1	0	2	0	Lindsay,3b	4	1	2	2
Hill,cf	1	0	1	0	Booth,rf	4	0	1	1
Cooper,cf	3	0	2	0	Clark,1b	4	2	8	0
Wheeler,1b	4	2	9	0					
Dice,3b,p	2	1	6	2					
Hern'n,3b	0	0	0	0					
Sullivan,p	2	1	0	2					
Payne,p	1	0	0	0					
Jones,p	1	1	0	0					
Totals	37	13	27	8	Totals	36	9	25	7

Fredericksburg	1 2 0 3 0 1 0 0 0—7
Culpeper	1 1 0 0 1 0 0 0 0—3

Runs—Ingalls (2), Bowler, Shepherd, Dice (2), Sullivan, Howard, Kilby, Booth. Two-base hits—Dice, Ingalls. Three-base hits—Shepherd, Hoskins. Stolen bases—Hoskins, Lindsay. Struck out—By Sullivan, 4; by Payne, 1; by Bruce, 4. First base on balls—Off Sullivan, 3; off Payne, 2; off Bruce, 7. Double play—Shepherd to Ingalls to Wheeler. Passed ball—J. Davies. Balk—Bruce. Left on bases—Fredericksburg, 10; Culpeper, 9. Umpire—Butler.

Wash.-Lee Wins, 5 to 4, From V. P. I. in Tenth

Lexington, Va., April 18 (AP). Tying the score in the ninth inning on Field's triple with two on and Miller's bunt scoring Fields, Washington and Lee eked out a 5-4 ten-inning victory over Virginia Tech here this afternoon.

Short tripled to start the tenth and came in with the winning run on Sauerbrun's long fly to right field. Pette yielded three hits and a pair of walks to give Tech a three-run lead in the first.

V. P. I.	AB	H	O	A	W. and L.	AB	H	O	A
R.Mit'll,lf	4	1	2	1	Mattox,cf	5	1	2	0
Bell,rf	5	3	2	0	Miller,ss	5	0	1	5
M.Mit'll,cf	5	0	2	0	Pette,p	5	1	2	2
Mohler,1b	3	0	15	0	Short,c	4	1	9	2
York,c	2	1	4	1	Sauerb'n,rf	5	2	1	0
Kelsey,c	1	0	1	0	Hower'n,1b	3	1	12	2
Down'g,2b	4	1	0	0	Pullen,3b	3	0	1	2
Pruitt,3b	4	0	1	0	Cook,3b	1	1	0	0
Pickup,ss	4	0	1	7	Muller,lf	3	1	1	1
Saunders,p	3	1	0	6	Field,2b	3	2	1	1
Suther'd,p	1	0	0	1					
Totals	36	7	28	16	Totals	37	10	30	15

V. P. I.	3 0 1 0 0 0 0 0 0 0—4
W. & L.	0 0 0 0 0 1 0 0 3 1—5

Runs—R. Mitchell, Bell (2), Mohler, Pette, Short, Cook, Muller, Field. Errors—R. Mitchell, M. Mitchell, York, Pullen. Three-base hits—Field (2), Pette, Short. Stolen bases—Mattox (2), Miller, Sauerbrun. Sacrifices—Miller, M. Mitchell, Downing. Double play—Pickup to Downing to Mohler. First base on balls—Off Pette, 3; off Saunders, 2. Struck out—By Pette, 6; by Saunders, 5; by Sutherland, 1. Hits—Off Saunders, 9 in 8 1-3 innings; off Sutherland, 1 in 1 inning. Losing pitcher—Sutherland.

Griff-Blue Coals Drill.

Manager Willie Glascoe wants all members of the Griffith-Blue Coals to report for practice this afternoon at 5 o'clock on the South Ellipse.

Hafey Hits Two Homers But Cubs Win

Reds Bow, 8-4; Klein Gets Second Circuit Clout in as Many Games.

CINCINNATI, Ohio, April 18 (AP). Led by Chuck Klein, who knocked out his second home run in two days, and Pitcher Guy Bush, who managed to baffle most of the Cincinnati batsmen, the Chicago Cubs took their second game from the Reds here today, 8 to 4.

The Reds, somewhat stunned from the shellacking they got from Lon Warneke in the opener yesterday, found difficulty in finding Bush's slants, but Chick Hafey avenged the club's honor by smashing two of Bush's offerings out of the park for home runs.

Cub Rally in Third.

The Cubs declared a Roman holliday in the third and sent four tallies across the plate. English started it with a double. Then W. Herman walked and Klein was out, but the runners advanced. Bottomley fumbled F. Herman's roller and English scored. Successive singles by Steinback and Grimm scored the two Hermans, and Steinback came home on Jurges' single to center.

Chicago.	AB	H	O	A	Cincinnati.	AB	H	O	A
English,3b	4	2	1	2	Com'sky,lf	4	0	4	0
W.He'n,2b	4	3	1	2	Koenig,3b	4	0	0	5
Klein,rf	5	2	3	0	Piet,2b	4	1	2	0
F.Her'n,rf	5	0	3	0	Hafey,cf	4	2	0	0
Stainb'k,cf	5	1	1	0	Bot'ley,1b	4	1	16	0
Grimm,1b	4	1	11	1	Shiver,rf	4	0	3	0
Jurges,ss	4	2	1	4	Lombardi,c	3	0	2	0
Hartnett,c	4	0	5	2	Slade,ss	3	1	0	5
Bush,p	4	0	1	1	Vance,p	2	0	0	1
					*Moore	1	1	0	0
					Stout,p	0	0	0	1
Totals	39	11	27	12	Totals	33	6	27	12

*Batted for Vance in eighth.

Chicago	0 0 4 1 0 0 2 1 0—8
Cincinnati	0 0 0 0 1 0 0 1 2—4

Runs—English (2), W. Herman (2), Klein, F. Herman, Stainback, Jurges, Piet, Hafey (2), Bottomley. Errors—Hafey, Bottomley. Runs batted in—Klein (3), Stainback, Grimm, Jurges, Bush, Hafey (3), Moore. Two-base hit—English. Three-base hit—Jurges. Home runs—Klein, Hafey (2). Left on bases—Chicago, 6; Cincinnati, 2. First base on balls—Off Vance, 2. Struck out—By Bush, 5; by Vance, 1; by Stout, 1. Hits—Off Vance, 10 in 8 innings; off Stout, 1 in 1 inning. Losing pitcher—Vance. Umpires—Pfirman and Klem. Time of game—One hour 46 minutes.

By a Whisker

WASHINGTON.	AB	R	H	O	A	E
Myer, 2b	4	1	1	3	1	0
Stone, rf	4	0	0	3	0	0
Manush, lf	3	0	1	5	0	0
Cronin, ss	4	0	0	1	5	0
Schulte, cf	4	0	1	2	0	0
Kuhel, 1b	4	2	2	9	0	0
Bluege, 3b	2	1	1	2	0	0
Berg, c	3	0	0	2	0	0
Weaver, p	1	0	0	0	2	0
*Boken	1	1	1	0	0	0
Thomas, p	0	0	0	0	0	0
†Harris	1	0	1	0	0	0
Russell, p	0	0	0	0	2	0
Totals	31	5	8	27	10	0

*Batted for Weaver in fifth.
†Batted for Thomas in seventh.

BOSTON.	AB	R	H	O	A	E
Bishop, 2b	3	1	0	2	2	0
Werber, ss	4	1	1	1	3	0
Judge, 1b	3	2	1	11	1	0
R. Johnson, lf	3	0	1	3	1	0
Reynolds, cf	3	0	1	3	0	0
Solters, rf	4	0	0	1	0	0
Ferrell, c	3	0	1	2	1	0
Walters, 3b	3	0	0	3	6	0
‡Morgan	1	0	0	0	0	0
Weiland, p	2	0	0	1	2	0
§Cooke	1	0	0	0	0	0
Pennock, p	0	0	0	0	1	0
Totals	30	4	5	27	17	0

‡Batted for Weiland in seventh.
§Batted for Walters in ninth.

WASHINGTON	100 030 100—5
Boston	000 202 000—4

Runs batted in—Boken (2), Myer, Manush, Harris, Reynolds (2), Judge, R. Johnson. Two-base hits—Myer, Kuhel, Werber, Judge. Three-base hit—Boken. Sacrifices—Manush, Berg. Double plays—Bluege (unassisted), Myer to Cronin to Kuhel. Left on bases—Washington, 3; Boston, 4. First base on balls—Off Weaver, 3; off Russell, 2; off Weiland, 2. Struck out—By Weaver, 1; by Russell, 1; by Weiland, 1. Hits—Off Weaver, 1 in 4 innings; off Thomas, 4 in 2 innings; off Russell, 0 in 3 innings; off Weiland, 7 in 7 innings; off Pennock, 1 in 2 innings. Wild pitch—Thomas. Wining pitcher—Thomas. Losing pitcher—Weiland. Umpires — McGowan and Owen. Time of game—One hour 58 minutes.

HIGH 40 PROOF POPULAR BEER BRANDS
Special Low Prices All Week
FREE DELIVERY ICED IF DESIRED LI. 9071
THE BLUE BOTTLE
Wine & Beer Shop
1107 Bladensburg Rd. N.E.

Washington Scores Second Victory by Margin of One Run

Harris Singles Kuhel Home; Russell Preserves Margin.

Boken's Triple Scores Two in Fifth to Over-Come Alien Lead.

By Shirley L. Povich
(Sports Editor of The Post).

FENWAY PARK, Boston, April 18.—At odd moments this afternoon, a pair of Washington pinch hitters toddled up to the plate, thumped two balls against the far-flung fences of Fenway Park and rudely snatched a 5-4 ball game out of the possession of the Red Sox, who had been entertaining high hopes of one kind or another.

The two gentlemen who distinguished themselves after Manager Joe Cronin had routed them off the comfort of the bench, where they had been sunning themselves in languid postures, were, in the order of their appearance, Bob Boken and the irrepressible Dave Harris.

Cronin's roving eye fell on them when the Nats were in dire need of a base hit of some type, and so nobly did they respond that the game passed out of the keeping of the Red Sox into the keeping of the Nats by the close, but nevertheless decisive, margin of one run.

Pinch Hitter Is Needed.

It was along about the fifth inning, when the Red Sox had wriggled two runs out of Monte Weaver to take a 2-1 lead, that the Nats began to feel the need of a pinch hitter and for some unexplainable reason Cronin selected Boken, who had done nothing this season to merit the choice. Boken's last hit against any kind of opposition occurred last September.

At the time of which I speak, the Nats were a run behind, and Kuhel and Bluege were on base as the result of a single and a walk. Lefty Bob Weiland served up the first pitch to Boken and there were two blows struck—when Boken's bat hit the ball and when the ball hit the fence in dead center behind the flagpole.

By the time that Center Fielder Carl Reynolds, had unsnarled the ball from the flagpole, Boken had a triple, the Nats had two more runs, and the 8,000 Red Sox fans in the park were "all Boken up about it." When Buddy Myer's long fly to left, brought Boken home, the Nats had a 4-to-2 lead.

Sox Produce Two Runs.

But it didn't last. The Sox got two runs back in the sixth inning against Al Thomas when a couple of Washington citizens employed by the Boston firm, Bill Werber and Joe Judge, smacked a pair of doubles into left center field to start a two-run rally that was finished by Roy Johnson's single into right that tied the score.

Came the seventh, and Joe Kuhel busted a ball past Joe Judge into right field for two bases. Ossie Bluege drew a walk and Moe Berg, attempting to sacrifice, popped to Ferrell. That is where Dave Harris came in. He batted for Thomas.

Dave immediately worked himself into a two-and-two count and then the Washington pinch-hitters batted 1.000 for the afternoon. Dave's offering was a solid smash over Outfielder Roy Johnson's head against the scoreboard in left center field that scored Kuhel and only Bluege's tardiness in getting around the bases cheated Harris of a double on the blow. Bluege became tangled up in a run-down after attempting to gain third and was out, but what proved to be the winning run was across.

Jack Russell, working a relief role for the second consecutive game, made that one-run lead stand up by the simple expedient of holding the Red Sox hitless in the last three innings, although there was a slight flurry in the ninth when he walked Reynolds with none out, to put the tying run on base.

Myer Makes Star Play.

At this point, big Julius Solters smashed a murderous grounder to Buddy Myer, who was knocked into a sitting position as he fielded the ball, but from that posture he flipped it to Joe Cronin to start a death-dealing double play best described as nifty. A moment later, Russell walked Ferrell with two out, but Pinch Hitter Ray Morgan grounded harmlessly to Cronin.

I probably should have noted a while back that the Red Sox almost knocked Monte Weaver loose from the ball game during that fourth inning when they scored a mere two runs. Carl Reynolds had singled two over after Weaver had filled the bases with walks and there were two on and only one out with Big Solters at bat.

Solters smashed a ball toward third base that would make a rifle shot bullet look like a lob. Ossie Bluege, quickly recalling that self preservation is the first law of mankind, instinctively used his glove for a shin guard and ball and glove arrived at the same spot at the same time. The ball stuck, and Bluege, recovering from his surprise, stepped on third base for a double play that to Weaver was Heaven ordered.

How They Stand

American League.
Team Standings.

	W.	L.	Pct.	G.B.
WASHINGTON	2	0	1.000	..
Detroit	2	0	1.000	..
Cleveland	1	1	.500	1
New York	1	1	.500	1
Philadelphia	1	1	.500	1
St. Louis	1	1	.500	1
Chicago	0	2	.000	2
Boston	0	2	.000	2

Yesterday's Results.
WASHINGTON, 5; Boston, 4.
St. Louis, 2; Cleveland, 0.
New York, 11; Philadelphia, 5.
Detroit, 6; Chicago, 5.

Today's Games.
WASHINGTON at Boston (2).
Detroit at Chicago.
St. Louis at Cleveland.
New York at Philadelphia.

National League.
Team Standings.

	W.	L.	Pct.	G.B.
New York	2	0	1.000	..
Chicago	2	0	1.000	..
Brooklyn	1	1	.500	1
St. Louis	1	1	.500	1
Boston	1	1	.500	1
Pittsburgh	1	1	.500	1
Philadelphia	0	2	.000	2
Cincinnati	0	2	.000	2

Yesterday's Results.
New York, 6; Philadelphia, 2.
Chicago, 8; Cincinnati, 4.
Boston, 3; Brooklyn, 2.
Pittsburgh, 7; St. Louis, 6.

Today's Games.
Boston at Brooklyn.
Chicago at Cincinnati.
Philadelphia at New York.
Pittsburgh at St. Louis.

WHILE THEY LAST!
Two TICKETS FREE to the Opening Game!
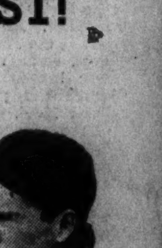
"Jumpin' Joe Cronin's" SENATORS versus "Bucky" Harris' RED SOX!!! While they last—TWO GRANDSTAND TICKETS GIVEN FREE with every purchase of $35 or more, at any D. J. Kaufman store! MAIL this coupon now! OPEN a Kaufman Budget Account NOW! Tickets scarce! Hurry!
"Radio Joe"
D. J. Kaufman's 1934 Budget Account
YES, I want a Kaufman Budget Account. I understand NO CASH PAYMENT is needed and I pay in either six semi-monthly, or 12 weekly, payments.
Name ....
Address ....
Age .... Income ....
Employed by ....
Other Accounts (if any) ....
.... Phone ....
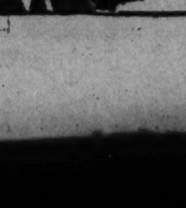
D. J. KAUFMAN Inc.
1005 Pa. Ave. 1744 Pa. Ave.
14th and Eye
"Radio Joe and Budget Boys"—WRC Thurs., 6:30 P.M.

Law Suit, Running First Race of Year, Triumphs in Havre de Grace Sprint Feature

Martin Colt Winner by 3 Lengths

National Anthem Second Ahead of Believer in Combat Purse.

10,000 Watch Program; Dougherty Turns in Riding 'Double.'

By Walter Haight
(Post Staff Correspondent).

HAVRE DE GRACE RACE TRACK, April 18.—"——and if he don't win, sue me." Just how many prerace conversations ended with those words probably never will be known but the fact remains that Law Suit, a 3-year-old owned by J. W. Y. Martin, of Baltimore, won today's feature race. In fact, 10,000 fans, one of the largest week-day gatherings in Maryland this spring, will attest that Law Suit won with ease. Three Lengths separated the colt from Mrs. Dodge Sloan's National Anthem and there were seven lengths between Law Suit and Mrs. L. iVau's Believer.

For the first time "The Graw," as this track is popularly known, received a break from the weather man. Although the track was far from fast, conditions overhead were ideal and even the losers had to agree that it was not a bad day for racing.

In the feature, only one of the six starters had been out previously this season. White Bird, which raced at Bowie, was the exception. Virtually all are named for the Preakness and Derby. The race was run in 1:14 3-5 over the drying track.

White Bird's early foot carried him into a narrow advantage over National Anthem until the far turn, where the Brookmeade colt stuck his head in front. Alfred Robertson had Law Suit close to the pace in a bunched field and he sent him up with a rush on the outside midway of the bend. The colt disposed of National Anthem after entering the final furlong and breezed home as if much the best. Believer, always in the thick of the fight, was an easy third over Gitapp.

Wise Sister, $5.60 favorite, had a hard time graduating from the maiden ranks in the curtain raiser which was for maiden 2-year-old fillies. The daughter of Wise Counsellor took the lead from Golden Dream after entering the stretch, but was driving hard to beat Lady Sable a head passing the judges. Lady Sable closed resolutely and had three lengths to spare over Golden Dream for the place.

Cantoria Comes From Behind.

Earl Porter failed to ride up to his usual standard astride Hacky H. in the second contest, with the result that his mount lost a nose decision to Cantoria. Mannerism was third, five lengths away. Porter sent Hacky H. into a daylight lead, but let his mount lag around the bend. Cantoria caught up with Hacky H. and under handling, won in the last nod to pay $7.80.

St. Nick, winner of his last start at Bowie, had no difficulty making it two in a row in the third race. Well ridden by Hunter the speedy gelding led virtually throughout the 6 furlongs and beat Dornoch, the one to force all the pace, by a length. Sun Shadow was beaten two lengths for secondary honors. St. Nick was a $4.10 choice.

Chrysmute, a known mudder, was neglected by the talent in the fourth event and won by a length to pay $21.50. Sainted was a fast-closing second, 2 spans before Cherokee Sal, another that made up a lot of ground. Erebus never could seriously threaten despite heavy support. Wise Molly cut out the early running but stopped, and Chrysmute went to the front. He was driving to hold Sainted safe at the end.

Zulu Lad was pounds the best of the sprinters in the next to closing number. He ran into the lead, ran out at the stretch turn and still was good enough to win easily. Piety was beaten a length and a half while saving the place by 2 lengths from Kepi. Piety saved a world of ground and got to the front when Zulu Lad ran out, but the latter gamely regained command and won going away. He returned $6.30.

F. Dougherty rode his second winner of the day for Frank Hayes when Syriac, $15.60, took the last purse by 8 lengths. Spanish nosed out Soeur Blanche for the place.

WATER POLO
AMBASSADORS vs. THE COLONIALS
Thursday, 8:00 P.M.
AMBASSADOR SWIMMING POOL

Strange as It Seems —By John Hix

For further proof address the author, inclosing a stamped envelope for reply. Reg. U. S. Pat. Off.

The shock telegraph illustrated above was one of the many strange telegraphic devices proposed and used at least experimentally before the Morse system of electric telegraphy was fully established. It was proposed by DeHerr of Holland in 1839, two years after Morse invented the system which is now in use throughout the world in one form or another.

The DeHerr telegraph required 10 wires to operate, and it also required an operator on the receiving end who was willing to suffer electric shocks in his fingers and who, further, could translate these shocks into letters and words. Each of the 10 wires was coupled to a separate terminal on the receiving end.

On these 10 terminals the operator held his 10 fingers. When he suffered a shock on, say, his right thumb it meant one letter, while a shock to the left index finger meant another letter. The code system was extended to include shocks on more than one finger at the same time in order to take care of all the letters of the alphabet.

Ernie Triplett, well-known racing car driver and twice Pacific Coast champion, was killed in a Southern California race last month—yet he won second place in the race and, strange as it seems, he was three miles from the finish when the accident occurred. The race was in the twelfth lap of a 15-lap race, but was stopped when four cars piled up, and awards were made on the basis of the position of the cars at that time. Triplett was in second place.

Tomorrow: The shadow of an airplane.

Colors give added realism to strange things and happenings illustrated by John Hix on a full page in The Sunday Post.

At the Post . . .

***with* Bill Bennings.**

Dear Al: Havre de Grace, April 18.

Freddy Hopkins, who once trained for the C. V. Whitney Stable, is going to try to defeat the Light Blue and Brown ace, Equipoise, in the Philadelphia Handicap here Saturday. It was Hopkins who handled Equipoise's campaign for the millionaire owner, and much of the credit for the high winnings of the veteran has been aimed his way. Whether or not he holds a grudge against the stable that put him among the unemployed is not known, but the fact remains that Hopkins, now in charge of the Anall Stable, is grooming Larranaga for a crack at the Whitney star. His charge is nearing top shape and in many quarters a victory for Larranaga and Trainer Hopkins would be popular. BILL.

First race—Lough Port appears to have found a spot in this sprint that suits him. He has been running in fast company and drops down. I see no reason for excuses. **Suspicious** and **Portden** for the other awards.

Second race—Back Fence turned in a fair race in Florida and seems to have the edge on this field. **Synod** has done well since coming North and should be a factor. **Tudor** Queen will have some backers.

Third race—Our Mae meets a little more opposition than usual in this test, but is a keen filly now. She proved her ability at Bowie. **No Saint** and **Surveyor** should be her outstanding rivals.

Fourth race—The Trueman-Parr entry of **Star Porter** and **Ilchester** should take this purse. Both are in shape. Of course **Star Porter** is the speedier of the pair. That Bowie race was a sizzler. **Dyak** might go well on the off track. **The Pelican** for the rest.

Fifth race—War Tide ran consistently at Bowie. Seldom shows a dull effort and is at his peak. **Gallic** is recommended by Clocker Mike as a fast-worker with a chance to clip the top fellow. **High Socks** for the show.

Sixth race—Spartan Lady runs for Lance Cheney, her new trainer, tomorrow. She is a fit filly and deserves a first ranking. **Three Daggers** and **Dark Fey** to complete the money picture.

Seventh race—Chips has been primed in sprints and should show to advantage at this route. **Peedeeque** has been hunting for a spot for a crack-down and the Crouches may try here. **Barkantine** for the show.

Rockville Plans Week Long Sports Card

Sports followers of Rockville, Md., are eagerly looking forward to a large-scale athletic carnival to be staged in the community soon. In addition to competition in baseball, tennis, boxing, wrestling and track and field, a marathon racing event is being planned between Rockville and Alexandria. The events will extend over a week's period. Preparations are being pushed by a committee headed by F. Bernard Welsh, Rockville attorney.

Tanforan Entries.

(Associated Press.)

FIRST RACE—Four and one-half furlongs; purse, $500; claiming; for 3-year-olds.
1 Easter Doll....107 | 4 All Devil.......110
2 Ethel Mae.....113 | 5 Bill the Kid.....108
3 Bon Amour.....106 | 6 First Rap........110

SECOND RACE—Five and one-half furlongs; purse, $400; claiming; for 3-year-olds and upward.
1 Sandy Hills....113 | 7 *Monisunk 100
2 *Angeline B....103 | 8 *Swift Return..100
3 Knight's Cap...103 | 9 *Mon Cheri.....103
4 *Chief Pontiac.108 | 10 Betfandot 113
5 *Baby Bane.....103 | 11 *Alecia 108
6 *The Miner.....108 | 12 Snowberry 100

THIRD RACE—Spreckels course; purse, $400; claiming; for 3-year-olds and upward.
1 Montello ....118 | 7 Prom Girl......110
2 *Quick Flight..100 | 8 *Del Welles....113
3 *Manora ....108 | 9 Voyage 118
4 *Eleanor M.....108 | 10 Wild Hour.....118
5 *Unatime ......100 | 11 *Virginia Bond.113
6 *Naughty Pat...100 | 12 Queen Ann.....113

FOURTH RACE—Six furlongs; purse, $700; the California Sportsman Handicap; for 3-year-olds and upward.
1 Frisky Matron..126 | 3 Hueu 110
2 Prince Heather.102 |

FIFTH RACE—One and one-sixteenth miles; purse, $500; claiming; for 4-year-olds and upward.
1 Publication ....114 | 5 Bon Moon.......114
2 Sister Electa ..102 | 6 Flower Day.....109
3 Sol Hawk.......104 | 7 Mrs. Let........102
4 Durango ....107 |

SIXTH RACE—One and one-sixteenth miles; purse, $400; claiming; for 4-year-olds and upward.
1 *Annie Ormont.102 | 6 *Maxwell M....104
2 *Lieut. Kelly...104 | 7 *Frank D.......104
3 Bantu ....106 | 8 Ken Kling......109
4 Nuve Alta......104 | 9 *Fair Orb......106
5 *Poitou ....104 | 10 *Sun Thrills...107

SEVENTH RACE—One and one-sixteenth miles; purse, $400; claiming; for 3-year-olds and upward.
1 *Little Satin...110 | 7 Ladrone 115
2 *Fuss Budget...105 | 8 *Just Ormont..110
3 *Precicely .....105 | 9 *Sam Gilmore.110
4 *San Clemente.110 | 10 Leyland 115
5 *Salz ....110 | 11 *Desjardines ..105
6 *Gun Strap.....110 | 12 Sour Mash.....115

*Apprentice allowance claimed.
Weather, clear; track, fast.

Arlington Downs Entries.

(Associated Press.)

FIRST RACE—Four and one-half furlongs; purse, $700; the American Legion; claiming; for 2-year-olds.
1 *First Roundup.113 | 5 *Bon Champ....113
2 Shady Gate.....110 | 6 Hereon 113
3 Mica Rock......118 | 7 Gert Lighton....115
4 My Marietta....110 | 8 Grey Don.......113

SECOND RACE—Waggoner course; purse, $700; claiming; for 4-year-olds and upward.
1 *Flying Home..103 | 7 *Preferred 111
2 Infinity ....113 | 8 *Last Stand....108
3 *Commandman.108 | 9 Polly's Polly...108
4 *Mom's Polly...103 | 10 *J. W. Grant..111
5 His Last........113 | 11 *Good Scout...103
6 Line Rider......113 | 12 *Tejas 103

THIRD RACE—Waggoner course; purse, $700; claiming; for 3-year-olds.
1 *Almadel, jr....107 | 7 Devilish 104
2 *Copain ....110 | 8 American Red.112
3 Coun. Crane...109 | 9 Altena 107
4 *H'py Surprise.104 | 10 Nona 110
5 Forest Avenue..110 | 11 Moresoris 112
6 *Sir Koster.....107 | 12 *Ceylon 113

FOURTH RACE — Waggoner course; purse, $700; claiming; for 3-year-olds and upward.
1 Capt. Joy.......110 | 5 *Broomshot 110
2 *Jolly Ronald...115 | 6 Capt. Red.......115
3 *Flag Bearer....107 | 7 *Escoba Lass.... 89
4 *Aga Ray.......100 | 8 *More Anon.....110

FIFTH RACE—One mile; purse, $700; claiming; for 3-year-olds.
1 *Ultra Vote.....107 | 7 *Pima Lad......104
2 Pomparagon ....106 | 8 *Hildur Prince.101
3 *Atmosphere ...107 | 9 *Slouchat 106
4 *Philwex .... 98 | 10 *Morning Cry..102
5 *Range Boss....101 | 11 *Polly Cee..... 99
6 Dr. Kaiser......106 | 12 *Customer 96

SIXTH RACE—One mile; purse, $700; claiming; for 4-year-olds and upward.
1 *Pillnita ......105 | 5 *Culloden 105
2 *Happen ....106 | 6 *Canteron 102
3 *Sergt. Hill.....108 | 7 *Miss Careful...100
4 *The Break.....108 |

SEVENTH RACE—One and one-sixteenth miles; purse, $700; claiming; for 4-year-olds and upward.
1 Bettina H.......110 | 7 *Huraway 110
2 Damascene ....115 | 8 *Scandal Sheet.110
3 Runar ....115 | 9 *Politian's Best.100
4 Haramzada ....115 | 10 *Portcodine ...110
5 Daisaburo .....115 | 11 Seymour 115
6 Excellency ....115 |

EIGHTH RACE—One and one-sixteenth miles; purse, $700; claiming; for 4-year-olds and upward.
1 *Jessie Carey...106 | 5 *Aurebon 111
2 *Street Singer..111 | 6 *Enro 111
3 *Just Imagine...111 | 7 *Oaten 105
4 *Bertjohn ......111 | 8 *Vagabond 111

*Apprentice allowance claimed.

Havre de Grace Entries.

(Associated Press.)

FIRST RACE—Six furlongs; purse, $800; claiming; for 4-year-olds and upward.
1 *Money Wild (Sage).........100 6-1
2 *Merovech (Windle)........108 40-1
3 Portden (Leishman)..........109 5-1
4 Suspicious (Porter)..........108 6-1
5 Margie Lou (Mitchell).......108 30-1
6 Pink Post (Malley)..........109 20-1
7 Vote (Robertson)............112 6-1
8 *Tuleyries Wand (Merritt)....100 15-1
9 True John (Coucci)..........109 20-1
10 Chloedair (Cruse)...........107 8-1
11 *Lough Port (Hunter)........111 13-5

SECOND RACE—Four and one-half furlongs; purse, $800; claiming; for 2-year-olds.
1 Charming Gift (Lowry).......107 12-1
2 Tambourine (Stout)..........107 6-1
3 *Tudor Queen (Hunter).......102 20-1
4 Synod (Robertson)...........112 4-1
5 Exhibit (Gilbert)............114 13-5
6 Back Fence (Jones)..........114 5-1
7 Pekin (Burke)...............110 8-1
8 *Kindred Spirit (Windle).....105 10-1

THIRD RACE—Four and one-half furlongs; purse, $800; the Century; for 2-year-olds.
1 Transending (McTaggart) 107 20-1
2 Black Gift (Garner)..........115 8-1
3 Chewsie (Mattioli)...........110 15-1
4 Gay Blade (Burke)...........110 30-1
5 Cheka (Hunter) 113 10-1
6 Beginner's Bait (J. Smith)...115 12-1
7 Maple Circle (Healy)........107 25-1
8 No Saint (Jones).............113 6-1
9 Santa Barfly (Rich)..........107 30-1
10 Surveyor (Robertson) 110 25-1
11 Tutticurio (Malley) 113 12-1
12 Ten Law (Lowry)............110 30-1
13 Our Mae (Gilbert)...........112 3-1
14 Gold Buckle (Tipton)........110 5-1

FOURTH RACE—Six furlongs; purse, $800; claiming; for 3-year-olds and upward.
1 *The Pelican (Hunter)........111 13-5
2 †Star Porter (Robertson).....116 3-1
3 Syenite (Garner) 116 6-1
4 *Kate (Merritt) 106 5-1
5 Dyak (Tipton) 116 4-1
6 †Ilchester (Robertson) 116 3-1
†R. Parr-Mrs. E. Trueman entry.

FIFTH RACE—One mile and 70 yards; purse, $800; claiming; for 4-year-olds and upward.
1 War Tide (Robertson)........112 2-1
2 Drury (Leyland).............109 10-1
3 In India (Haines)............102 12-1
4 Electric Gaff (Coucci).......107 8-1
5 Gallic (Stout) 112 5-1
6 Royal Durbar (Porter).......112 6-1
7 High Socks (Porter).........112 3-1

SIXTH RACE—One mile and 70 yards; purse, $800; claiming; for 4-year-olds and upward.
1 Don Tasker (Coucci).........107 8-1
2 Three Daggers (Leyland).....109 12-1
3 Spartan Lady (Porter).......107 8-5
4 Hobnail (Kurtsinger) 107 6-1
5 Dark Fey (Coucci)...........107 3-1
6 Folking (Robertson).........107 8-1
7 Happy Lad (Groos)..........109 12-1

SEVENTH RACE—One mile and 70 yards; purse, $800; claiming; for 3-year-olds.
1 Source Circle (Haines).......100 20-1
2 Peedeeque (Robertson) 110 3-1
3 *Rishi (Merritt) 105 6-1
4 Barkantine (Coucci) 103 2-1
5 Desert Sands (J. Renick).....108 8-1
6 Portfolio (Porter) 105 6-1
7 *Chips (Hunter) 100 5-1

*Apprentice allowance claimed.
Weather, clear; track, heavy.

Tanforan Results.

(Associated Press.)

FIRST—Four and a half furlongs; purse, $400; for maiden 2-year-olds.
Enella, 112 (Simmon) 5.80 4.00 3.00
Easter Tommy, 115 (W. John) .. 3.80 2.80
Poco Diablo, 115 (Turk) 2.80
Saragon, Nite Rap, Crystal Beauty, Brown Idyll, Fandan and Lillie Ford also ran. Time, 0:55.

SECOND—Spreckels course; purse, $400; claiming; for 4-year-olds and upward.
Black Velvet, 105 (Coghill). 9.40 5.00 4.00
Wo Be, 100 (McCown) 8.60 6.00
Cheppera, 115 (Pendergrass) 6.60
Lion Cub, King At Arms, French Baby, Active American, Intruder, *Wooden Soldier and *Old Times and Baggage Maid also ran. Time, 1:12.
*Field.

THIRD—Spreckels course; purse, $400; claiming; for 4-year-olds and upward.
High Color, 107 (Burns).... 6.00 4.40 3.40
Frisco Bells, 102 (McCown) 7.10 5.00
Old Kickapoo, 107 (Rosengarten) 5.80
Silk Covering, *Prince Bow, Chub, Wooly Meteor, Vera Crofton, Bal Ele, *Dupee, *Princess Val and Bad Boy also ran. Time, 1:10 2-5.
*Field.

FOURTH—Five and one-half furlongs; purse, $500; claiming; for 3-year-olds.
Sea Cliff, 109 (Thornton) 45.40 45.40 5.00
Sunny Bank, 114 (Simmons)..... 6.80 3.60
Crystal Flyer, 115 (Nachel) 2.80
Gold Clasp, Gold Set, Morale and Fairside also ran. Time, 1:08.

FIFTH—One and one-half miles; purse, $500; claiming; for 4-year-olds and upward.
Opium, 100 (Grayson)...... 3.60 2.80 2.20
Malicious, 110 (Turk) 3.20 2.80
Wizardry, 100 (Rosengarten) 2.60
Hindu Jim, Valley Sun and Searington also ran. Time, 2:36 4-5.

SIXTH—One mile and 70 yards; purse, $600; claiming; for 3-year-olds and upward.
King Caress, 113 (Williams), 57.00 23.60 8.80
Anapola, 111 (McGowan) 6.80 3.80
Lady Riaf, 106 (Simmons) 3.40
Parawick, Little Heel, Red Comet, Westire and San Ramon also ran. Time, 1:45 3-5.

SEVENTH—One and one-sixteenth miles; purse, $400; claiming; for 3-year-olds and upward; fillies and mares.
Bonhonest, 110 (Thornton) .9.00 6.00 4.20
Ida S., 106 (Longden) 5.00 3.20
Prisa, 110 (Williams) 5.80
Mary Bane, Leeward, Catanfiddle, Let Her Play, Platinum Blonde and Marceline B. also ran. Time, 1:48.

Chart of Havre de Grace Races

(Special to Washington Post.)
Wednesday, April 18, 1934.

WEATHER, CLEAR; TRACK, HEAVY.

FIRST RACE—Four and a half furlongs. Purse, $800. For 2-year-old maidens. Fillies. Start good from gates. Won driving; place, same. Went to post at 2:30. Off at 2:36½. Winner, J. B. Belk's ch. f. (2), by Wise Counsellor—Arranga. Trained by owner. Value to winner, $625; second, $100; third, $50; fourth, $25. Time, 0:57 1-5.

Horses	Wgt.	Post	Start	¼	Stretch	Finish	Jockeys	Straight
WISE SISTER	113	5	3	2½	$1^{1¼}$	1^{h}	Cruz	$1.80
LADY SABLE	113	7	6	4½	3^{4}	2^{2}	Garner	19.90
GOLDEN DREAM	113	1	2	1^{h}	2^{h}	3½	Tipton	8.30
DANCING QUEEN	113	10	8	8^{4}	7^{1}	4^{h}	Coucci	20.20
MAPLE FLOWER	113	2	4	6^{2}	6^{h}	5^{2}	Porter	52.80
CARMANCHITA	113	6	7	7^{8}	8^{15}	6½	Jones	4.10
SHADY PAST	113	3	1	3^{h}	5^{1}	7½	Gilbert	7.30
MOTTO	113	4	5	5^{10}	4^{1}	8^{4}	Workman	4.70
CUTIE GIRL	113	8	10	10	10	9^{2}	Mitchell	204.70
SEA FINN	113	9	9	9^{1}	$9^{1¼}$	10	Doonis	185.30

Two-dollar mutuels paid—WISE SISTER, $5.60, $3.50, $3.00; LADY SABLE, $13.50, $8.70; GOLDEN DREAM, $5.10.

WISE SISTER, away in the first flight, raced GOLDEN DREAM into submission, was placed to a hard drive and just lasted to withstand LADY SABLE. Latter worked her way up gradually on outside and, after stumbling several times, closed gamely. GOLDEN DREAM was hard ridden while saying ground. She weakened during the closing furlong.

SECOND RACE—Six furlongs. Purse, $800; claiming. For 4-year-olds and upward. Start good from gates. Won driving; place, same. Went to post at 3:05. Off at 3:06. Winner, F. Haye's dk. ch. c. (4), by Canter—Memoria. Trained by P. E. Fitzgerald. Value to winner, $625; second, $100; third, $50; fourth, $25. Time, 0:24 3-5, 0:50, 1:16 4-5.

Horses	Wgt.	Post	St.	¼	½	Str.	Fin.	Jockeys	Straight
CANTORIA	110	1	3	2½	2^{h}	1^{h}	1^{ns}	Dougherty	$2.90
HACKY H.	110	5	1	1½	1½	2^{4}	2^{6}	Porter	4.70
MANNERISM	112	2	4	6	6	$4^{1½}$	$3^{1½}$	Bellizzi	3.20
MELOY	106½	6	2	4^{1}	3^{1}	3^{8}	4^{1}	Sage	1.70
DON CARLOS	112	3	5	3^{h}	5^{h}	6	5^{1}	Kenly	21.00
PINK BUNTING	107	4	6	5^{h}	4^{h}	5^{h}	6	Tipton	53.10

Two-dollar mutuels paid—CANTORIA, $7.80, $5.20, $4.00; HACKY H., $5.60, $4.00; MANNERISM, $3.70.

CANTORIA, kept close to the leaders while racing on the inside in the early stages, took a brief lead when midway of the home stretch and under vigorous pressure, just lasted long enough. HACKY H. raced strongly from the beginning and fought it out with excellent courage when hard ridden in the final drive. MANNERISM, outrun early, went to the outside and closed gamely. MELOY, weakly handled while racing close to the leaders in the early stages, was allowed to swerve to the inside in the heaviest footing during the stretch drive and she flattened out badly. DON CARLOS and PINK BUNTING had no excuses.

THIRD RACE—Six furlongs. Purse, $800; claiming. For 3-year-olds and upward. Start good from gates. Won driving; place, same. Went to post at 3:35. Off at 3:37. Winner, A. L. Aste's blk. g. (4), by St. Henry—Laura Frechtling. Trained by J. Hogan. Value to winner, $625; second, $100; third, $50; fourth, $25. Time, 1:15 4-5.

Horses	Wgt.	Post	St.	¼	½	Str.	Fin.	Jockeys	Straight
ST. NICK	110	4	1	$1^{1½}$	1^{1}	1¼	1^{1}	Hunter	$1.05
DORNOCH	115	3	3	$2^{1½}$	2^{2}	2^{6}	2^{2}	Workman	3.30
SUN SHADOW	115	1	4	4^{8}	3^{h}	3½	3^{1}	Gilbert	3.20
RUSTIC CUBA	110	2	2	3^{8}	4^{6}	4^{4}	4^{5}	Coucci	10.50
GOLDEN PRINCESS	102	6	6	6	5½	5^{6}	5^{6}	J. Smith	45.90
MARGIE LOU	108	5	5	$5^{1¼}$	6	6	6	Cruz	78.90

Two-dollar mutuels paid—ST. NICK, $4.10, $2.80, $2.10; DORNOCH, $3.50, $2.40; SUN SHADOW, $2.30.

ST. NICK sprinted clear in opening furlong, was steadied until reaching the home stretch and, under stout urging, withstood DORNOCH. Latter, in closest pursuit of winner, threatened entering home stretch, but weakened approaching finish. SUN SHADOW, kept in reserve until in full stride, made a sharp bid, but failed to respond when placed to punishment.

FOURTH RACE—Six furlongs. Purse, $800; claiming. For 3-year-olds. Start poor from gates. Won driving; place, same. Went to post at 4:05. Off at 4:09. Winner, C. J. Wensley's br. f. (3), by Transmute—Chrysbalid. Trained by J. A. Rennie. Value to winner, $625; second, $100; third, $50; fourth, $25. Time, 1:16 2-5.

Horses	Wgt.	Post	St.	¼	½	Str.	Fin.	Jockeys	Straight
CHRYSMUTE	106¼	6	5	4^{h}	4½	1^{2}	1^{1}	Sage	$9.75
SAINTED	110	8	8	7^{1}	5^{3}	2^{4}	$2^{1¼}$	Mattioli	12.60
CHEROKEE SAL	106	7	7	9^{10}	$8^{1½}$	4¼	$3^{2¼}$	Coucci	15.40
EREBUS	110	10	6	5^{1}	3^{h}	5^{1}	4^{2}	Gilbert	1.20
CHATTERDOO	110	5	2	2^{3}	2^{1}	3¼	5^{h}	Garner	15.40
POSTSCRIPT	107	2	9	8½	6½	7½	6^{h}	Kurtsinger	7.10
WISE MOLLIE	106	4	3	1½	$1^{1½}$	6^{h}	7^{8}	Jones	10.50
PERGOLA	101	9	1	3^{h}	9^{15}	9^{6}	9^{8}	J. Renick	†73.90
AHMED	106	1	10	10	10	10	9¼	Stout	75.30
WILD BLONDE	101	3	4	6^{nk}	7½	8¼	10	Merritt	†

†Patterson entry.

Two-dollar mutuels paid—CHRYSMUTE, $21.50, $8.30, $5.80; SAINTED, $12.10, $6.80; CHEROKEE SAL, $4.60.

CHRYSMUTE, saving ground on the inside until reaching home stretch, went into the lead with a rush, and, kept under urging, had enough left to stall off SAINTED. Latter improved his position on outside and closed full of run. CHEROKEE SAL, slower than usual to get going, finished stoutly.

FIFTH RACE—Six furlongs. Purse, $800; allowances. The Combat. For 3-year-old colts and geldings. Start good from gates. Won easily; place, driving. Went to post at 4:40. Off at 4:41½. Winner, J. W. Y. Marten's br. or blk. c. (3), by Sandy Beal—Ella M. Trained by A. Hutchins. Value to winner, $625; second, $100; third, $50; fourth, $25. Time, 0:23 2-5, 0:48 3-5, 1:14 3-5.

Horses	Wgt.	Post	St.	¼	½	Str.	Fin.	Jockeys	Straight
LAW SUIT	109½	6	2	4^{1}	2^{1}	$1^{1½}$	$1^{1½}$	Robertson	$2.50
NATIONAL ANTHEM	108	2	5	2^{h}	1^{h}	2^{3}	2^{4}	Bellizzi	2.70
BELIEVER	108	5	1	3^{h}	3^{h}	3^{3}	3^{3}	Malley	8.60
GITAPP	108	3	4	6	6	4^{nk}	4^{nk}	Battista	58.10
SNAPPY STORY	108	1	6	5^{2}	5^{2}	5^{1}	5^{8}	Coucci	5.40
WHITE BIRD	108	4	3	1^{nk}	4^{3}	6	6	Jones	3.00

Two-dollar mutuels paid—LAW SUIT, $7.00, $3.30, $2.90; NATIONAL ANTHEM, $3.80, $3.00; BELIEVER, $3.80.

LAW SUIT, restrained while in close attendance of the leaders, gained fast to take command when entering the home stretch and, under urging, drew out in the closing furlong. NATIONAL ANTHEM, hard ridden from the start, raced WHITE BIRD and BELIEVER into defeat, but was no match for the winner when challenged. BELIEVER raced strongly for the first five furlongs. GITAPP passed tiring horses in the closing furlong. SNAPPY STORY displayed speed in the opening three furlongs. WHITE BIRD tired after having speed for five furlongs. He finished wide during the stretch run.

SIXTH RACE—Six furlongs. Purse, $800; claiming. For 3-year-olds. Start good from gates. Won driving; place, same. Went to post at 5:09. Off at 5:10½. Winner, Belair Stud's blk. c. (3), by Zev—Nedana. Trained by George Tappen. Value to winner, $625; second, $100; third, $50; fourth, $25. Time, 0:24, 0:49 2-5, 1:15 1-5.

Horses	Wgt.	Post	St.	¼	½	Str.	Fin.	Jockeys	Straight
ZULU LAD	116	2	2	1^{h}	1^{1}	1^{1}	1^{1}	Stout	$2.15
PIETY	111	5	4	3^{h}	3^{2}	2^{2}	$2^{1½}$	Robertson	2.70
KEPI	113	4	1	$2^{1¼}$	2½	3^{2}	3^{2}	Garner	5.20
SCOTCH PEPPER	108	1	3	4^{2}	4½	$4^{1½}$	$4^{1½}$	Hunter	2.50
SLIPPER KING	113	3	5	5	5	5	5	Kenly	9.70

Two-dollar mutuels paid—ZULU LAD, $6.30, $3.10, $2.50; PIETY, $3.50, $2.80; KEPI, $3.70.

ZULU LAD, at home in the going, displayed smart early speed to shake off KEPI, bolted to the outside entering the home stretch, but continued with good courage and outstayed PIETY. Latter, saving ground when put to a drive in the final stages, finished gamely but could not threaten the winner seriously. KEPI was hard ridden in the first half-mile, then continued with good energy for the closing test. SCOTCH PEPPER could not better his position. SLIPPER KING went wide most of the trip.

SEVENTH RACE—One and one-sixteenth miles. Purse, $800; claiming. For 3-year-olds and upward. Start good from the gates. Won easily; place, driving. Went to post at 5:40. Off at 5:41. Winner, Frank Hayes' br. g. (7), by Flying Ebony—Lexicon. Trained by P. E. Fitzgerald. Value to winner, $625; second, $100; third, $50; fourth, $25. Time, 0:24 2-5, 0:50, 1:16 3-5, 1:43 3-5, 1:51.

Horses	Wgt.	Post	St.	¼	½	¾	Str.	Fin.	Jockeys	Straight
SYRIAC	111	7	5	1^{2}	1^{2}	1^{3}	1^{4}	1^{10}	Dougherty	$6.80
SPANISH	111	4	4	4^{h}	5^{4}	5^{2}	4^{1}	2^{ns}	Hunter	5.00
SOEUR BLANCHE	106	3	2	2^{nk}	2½	2½	2^{1}	$3^{1½}$	Coucci	4.20
ZEMBLA	108	5	7	7	6^{4}	6^{6}	5½	4½	Passero	10.70
CHIEF'S TROUB'OR	111	1	1	3½	4^{1}	3½	3^{3}	5^{1}	E. Smith	10.60
PENCADER	111	6	6	5^{3}	3½	4^{1}	6^{8}	6^{10}	Gilbert	1.50
LIGHT BREEZE	106	2	3	6½	7	7	7	7	Doonis	63.30

Two-dollar mutuels paid—SYRIAC, $15.60, $7.00, $4.80; SPANISH, $5.70, $3.80; SOUER BLANCHE, $2.50.

SYRIAC assumed an easy lead when reaching the back stretch, was kept under mild urging and then drew out smartly when shaken up during the stretch drive. SPANISH, taken to the outside when moving up strongly in the last half-mile, closed with good courage. SOEUR BLANCHE, in closest pursuit of the winner in the early racing, tired under punishment during the final furlong. ZEMBLA closed a good gap from a slow beginning. CHIEF'S TROUBADOUR raced in the deepest footing and tired. PENCADER went well up early. He tired badly when put to a drive.

Arlington Downs Results.

FIRST—Four and a half furlongs; purse, $700; claiming; 2-year-old maidens.
Anacreon, 115 (Wright) 8.60 4.80 5.00
Chuck Wagon, 118 (Beck) 14.70 10.60
Radiator, 113 (Willhite) 13.90
Jack Chevigny, Busy Storm, Fading Light, Gay Mabel, Up Yonder, Grand View, Alpenstock also ran. Time, 0:58 4-5.

SECOND—Waggoner course; purse, $700; claiming; 4-year-olds and upward.
Onside, 107 (Wright)... 42.70 13.90 5.80
Lebam, 102 (King) 9.50 4.30
Flag Time, 107 (Willhite) 2.80
*Transcript, Excitation, Gallop Along, Flying Don, Wayward Lad, Justice B., Monkey Shine, *Country Tom also ran. Time, 1:15. *Field.

THIRD—Waggoner course; purse, $700; claiming; 4-year-olds and upward.
Morsun, 112 (Wright)..... 6.80 5.10 4.30
Lugano, 107 (Manifold) 20.00 7.20
Meteoric, 107 (Taylor) 4.40
Red Polly, Scotland Beauty, Whizz James, Seven Up, Grattan also ran. Time, 1:14 3-5.

FOURTH—Waggoner course; purse, $700; claiming; 3-year-olds and upward.
Cabezo, 103 (Knight)...... 7.60 4.00 3.30
Repaid, 109 (Julian) 7.00 4.00
Zorana, 104 (Taylor) 5.80
Humorous, Kieva, Trombone also ran. Time, 1:14 2-5.

FIFTH—Waggoner course; purse, $1,000; the Arlington Handicap; 3-year-olds and upward.
Flying Sailor, 111 (Wright) 4.60 3.70 Out
Kievex, 105 (Litzenberger)...... 3.90 Out
Clarify, 126 (Pollard) .... Out
Jim Dandy, Loggia also ran. Time, 1:13 4-5.

SIXTH—One mile; purse, $700; claiming; 4-year-olds and upward.
Whip. Cracker, 112 (Allen) 5.00 3.30 2.70
Pulis, 110 (Balaski) 5.10 3.00
Tar Water, 110 (Willhite) 3.70
Anita Ormont, Peacock Girl, Malimou also ran. Time, 1:45 2-5.

SEVENTH—One and one-sixteenth miles; purse, $700; claiming; 4-year-olds and upward.
Sun Worship, 109 (H'riss) 10.40 9.40 6.50
Gert. Reade, 107 (Litzenberger) 3.70 3.40
Hamilton, 109 (Decamillas) 7.10
Thistle Ann, More Power, Felaxe, Damascene also ran. Time, 1:53 2-5.

Junior Nine Booking.

Washington Juniors want a game for Sunday with a team having a diamond. Call Georgia 4716.

Barton Joins League.

Cumberland, Md. April 18 (Spl.). At a meeting of officials of the Potomac Valley Baseball League, held last night at the city hall, the Barton Red Sox, represented by Robert Smith, were granted a franchise and will supplant the Centerville Reds, as the eighth team in the circuit.

PHILCO BATTERIES
L. S. JULLIEN, Inc.
1443 P St. N.W.
North 8076

District-Owned Dogs Win at Richmond

Klondike of Nome, Duke of Hapsburg Among Blue Ribbon Winners.

RICHMOND, April 18 (Spl.). Several prizes were captured today by residents of Washington and the vicinity as judging got under way in the first annual dog show of the Virginia Kennel Club. A total of 286 entries was listed for the two-day exhibition.

Klondike of Nome, owned by Miss Jean Dempster, of Washington, took the blue in the Eskimo class, while Mrs. William Glassman, also of Washington, captured the events for German shepherd puppy dogs and novice dogs with her Duke of Hapsburg. Ella von Hazenfang, owned by E. W. Foroke, of Elmont, Va., won the reserve for winners, bitches, among the German shepherds.

Two Ribbons for Councilmans.

Mr. and Mrs. J. L. Councilman, of Fullerton, Md., took reserve prize for winners, dogs, among the collies with their Flormay's Bobbie Burns. They also took a blue with Mount Vista Cerulean.

The best of breed among Russian wolfhounds went to Coats Russian Lady, owned by Mrs. Monroe Irwin, of Washington. Dr. and Mrs. Louis A. Carnet, of Washington, scored with Luisa V. Boris among the smooth dachshunds, while Mrs. Richard H. Johnston, of Silver Spring, Md., took a blue with Joneditte Pretgri of Ruffcote in the same breed.

One of the outstanding victors in the early judging was Monrea Monarch, owned by Mrs. George W. Parrott, of New Market, Va., which was adjudged best of breed among the collies.

Christner, Coleman In Clarksburg Fight

Clarksburg, W. Va., April 18 (Spl.). Sponsored by Company B. of the West Virginia National Guard, a fight card will be carried out the night of April 26 at the Carmichael Auditorium here with Bernard Kelly, lately of Fairmont and now of Clarksburg, and Charles Miller, of Clarksburg, as the matchmakers.

The main ten-round go will feature K. O. Christner, heavyweight, of Akron, Ohio, and Lloyd Coleman, of Pittsburgh. Two six-round finals are carded. Sunny Jim McVey, Negro boxer, of Pittsburgh, will meet Chuck Carter, of Fairmont, in one, and Mike Mitchell, of Wheeling, will meet Billy Flanagan, of Johnstown, Pa., in the other. Another preliminary will also be on the bill.

Racing Selections

Arlington Downs.
(For heavy track.)
1—Mica Rock, First Roundup, Bon Champ.
2—Infinity, Preferred, Last Stand.
3—Councilor Crane, American Red, Altena.
4—Flagbearer, More Anon, Captain Red.
5—Morning Cry, Philwex, Range Boss.
6—Happen, Pillnita, Miss Careful.
7—Huraway, Seymour, Portcodine.
8—Vagabond, Enro, Street Singer.
Best Bet—Huraway.
—Louisville Times (A.P.).

Tanforan.
(For fast track.)
1—All Devil, First Rap, Bill the Kid.
2—Knight's Cap, Chief Pontiac, Betfandot.
3—Montello, Queen Ann, Prom Girl.
4—Frisky Matron, Jueu, Prince Heather.
5—Publication, Mrs. Let, Sister Electa.
6—Frank D., Bantu, Maxwell M.
7—Gun Strap, Fuss Budget, Just Ormont.
Best bet—Frisky Matron.
—Louisville Times (A.P.).

RACES TODAY
Havre de Grace
SEVEN RACES DAILY
Special Penna. R. R. train leaves Union Station 12:05 P. M., direct to track. Eastern Standard Time. Railroad fare, round trip, $3.40.
FIRST RACE AT 2:30 P. M.

HAVRE DE GRACE RACES
Buses Leave 1416 F St. 11:15 A. M.
$2.50 Round Trip
Phone NAt. 1075
CAPITAL TRANSIT CO.

The Post's Consensus at Havre de Grace

The following consensus has been compiled by The Post from the selections of the leading handicappers of the turf. The figures show how the selections were rated.

Consensus of Leading Handicappers

First race	Second race	Third race	Fourth race	Fifth race	Sixth race	Seventh race
Lough Port (31)	Back Fence (26	No Saint (29)	The Pelican (27)	War Tide (33)	Spartan Lady (23)	Chips (24)
Suspicious (23)	Synod (22)	Our Mae (17)	Star Porter (23)	High Socks (20)	Dark Fey (15)	Rishi (22)
Portden (15)	Exhibit (12)	Surveyor (15)	Ilchester (14)	Gallic (18)	Happy Lad (9)	Peedeeque (14)

Bennings, Washington Post

Lough Port	Back Fence	Our Mae	Trueman entry	War Tide	Spartan Lady	Chips
Suspicious	Synod	No Saint	Dyak	Gallic	Three Daggers	Peedeeque
Portden	Tudor Queen	Surveyor	The Pelican	High Socks	Dark Fey	Barkantine

Best bet—War Tide.

Louisville Times, Associated Press

Lough Port	Synod	Begin. Bait	The Pelican	Gallic	Spartan Lady	Rishi
Chloedair	Exhibit	Cheka	Ilchester	War Tide	Don Tasker	Barkantine
Portden	Back Fence	No Saint	Dyak	In India	Dark Fey	Source Circle

Best bet—The Pelican.

Joe Palooka — The Staller — By Ham Fisher

WASHINGTON'S Finest!

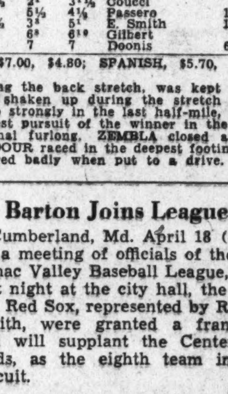

Heurich's Famous Brews . . .
MAERZEN (Dark) and LAGER (Light)
Washington's Finest Beers
. . . brewed to the modern taste . . . but keep the faith with the old-time methods of making real, old-time beer.
ALWAYS THE FINEST QUALITY . . . PRE-WAR STRENGTH
NEVER LESS THAN SIX MONTHS OLD
Ask for Heurich's by Name
AT ALL LEADING DEALERS
CHR. HEURICH BREWING CO.
WASHINGTON, D. C.
FAMOUS FOR QUALITY SINCE 1873

Stocks Drive Higher Along Broad Front

Hopeful Trade News Aids as Sales Jump to 1,553,020 Shares.

New York, April 18 (AP).—Security markets recorded further gains today as reports of business betterment were received from several sources.

Stocks were more active and made a broad rather than a buoyant advance, closing with an average net gain of a shade over a point. There was further evidence of investment market interest in the demand for preferred stocks, although some of this buying was probably for speculative account. Stock sales totaled 1,553,020 shares.

Commodities continued unsettled, but Wall street again refused to be visibly perturbed by their action and securities were consistently firm.

Popular Stock Groups.

In stocks, popular groups included tobaccos, utility preferreds, rail equipments, rubbers and specialties of various descriptions. Gains generally ranged from fractions to more than 2 points on the day.

Radio Corporation listings, American Telephone, U. S. Rubber, Austin Nichols, Budd Manufacturing preferred, Pathe Exchange A, Mohawk Mills, Mullins preferred, International Paper preferred, Liggett & Myers B and American Tobacco B were prominent gainers. National Lead jumped 13.

In utility preferreds, Commonwealth & Southern, American Power & Light, Standard Gas and Electric Power & Light issues strengthened. United States Steel, General Electric, Santa Fe, Chesapeake & Ohio, General Motors, Loew's, Consolidated Gas and North American added fractions.

Background of Market.

The market's background embraced such items as a gain in steel production, a larger than seasonal increase for electric power output, better car loadings, renewed efforts to settle the railway wage dispute and approval by the House Subcommittee of the revised Fletcher-Rayburn bill with its 45 per cent margin clause.

Also, investment circles no doubt took note of Presidential objections to the McLeod bill for paying off depositors in closed banks.

From the Crucible Steel meeting came word that, given a maintenance of present business volume, the management would recommend the directors consider paying preferred dividend accruals; the stock met brisk demand and closed up 7½ points. Steel mill activity, according to Iron Age, has reached 52 per cent of capacity compared with 49½ a week ago, and the review calls the outlook "most favorable;" however, the outburst of buying may well mean that consumers are stocking up for the third quarter, so that business received now will be somewhat at the expense of volume later in the year.

Robey's Review

Finance Economics Business

Must Be More Back of the Silver Demand Than a Mere Desire to Help Constituents or a Belief in It as Inflation.

By Ralph West Robey.

One of the most interesting points of speculation in connection with the current silver agitation is the reason it gets such phenominal support in Congress. The metal is produced in only a handful of our States. Usually the number given is seven. Our silver area, thus, contributes an insignificant percentage of the members of Congress, especially in the House. Quite obviously, therefore, local interest can not account for the present large number of Senators and Representatives that are in favor of "doing something for silver."

It is worth noting too that even this local interest scarcely is sufficient in and of itself to account for any particular ardor in connection with silver. The total output of this country is quite unimportant. As has been pointed out by various commentators the dollar value of our silver industry is less than that of the Eskimo pie industry, the suspender industry or the wooden cigar box industry. Further, even such output as we have is largely a by-product. For the purpose of argument, however, let us grant that silver production in the various States concerned is important enough to justify support by their representatives in Congress. This accounts for a few votes.

Inflationists Also Lend Their Support.

It also is easy to account for another group of silver supporters. These are the inflationists. In the case of this group it makes comparatively little difference how inflation is accomplished. The only important thing from there point of view is to pump more purchasing power into the economic system. They are willing to support any measure which will have this effect, caring not at all whether their bandwagon carries dollars made of silver, rubber or baloney.

This, now, brings us to the real problem—the accounting for the support of those Senators and members of the House that neither come from silver producing States nor believe in inflation for inflation's sake. I do not know how many there are that fall within this category. It seems quite probable, nevertheless, that the number is large enough to make the difference between success and failure for a silver bill. It is worthwhile, accordingly, to raise the question of why they are willing to vote for a silver measure.

Silver Arguments May Be Believed by Some.

The most kindly explanation that can be offered is that these members of Congress have been sold on the arguments used by the silver lobby. This means that they believe that raising the price of silver either (1) will help our trade with the Orient, (2) will restore prosperity to our Western States, or (3) will break the corner on gold and thereby give us a sound rise in the price level. At the moment I am not interested in answering any of these contentions. They have been fictitious and utterly without foundation so frequently that any member of Congress who still accepts them must be beyond intellectual redemption.

Nevertheless, I can not help but hope that it is because of the belief in one or the other of these arguments that this particular group of members of Congress support silver legislation. This is because it seems to me that if this is not the case the only explanation is that they must be personally interested in the metal.

(Copyright, 1934.)

Bond Market Renews Climb To New Highs

Secondary Issues in Lead as Trading Rises to $15,069,000.

New York, April 18 (AP).—Secondary issues led the bond market into new high ground for the past two years or more today, although extreme gains in many instances were shaded by late profit taking.

The average for 60 domestic corporate loans advanced three-tenths of a point to 87.5, another peak since 1931. Trading was a little more active than yesterday, transfers totaling $15,069,000, par value.

While dealings were concentrated principally on those bonds having possibilities of further substantial price appreciation, prime investment loans were fairly steady.

Extent of Demand.

The demand for the higher types was not pronounced, however, owing to the fact that most of the gilt-edges are already at levels where the yields are rather low.

Better trade and industrial news, as well as a somewhat brighter Washington scene, were aids to renewed buying.

Steel and electric power production registered substantial gains, although the former owed some of its improvement to efforts of consumers to get "under the wire" before higher prices take effect. Freight car loadings again pointed upward.

Outstanding performers included Walworth first 6s, up 5; International Paper 5s and 6s, up 4½ and 4⅝, respectively; Laclede Gas 5s, up 2⅞; American & Foreign Power 5s, up 2⅛; Studebaker 6s, up 2½, and Alleghany Corporation 5s, up 1⅞.

More Active Gainers.

The more active gainers of smaller amounts included some issues of American Rolling Mill, American Telephone, Denver & Rio Grande, Dodge Bros., Hudson & Manhattan, International Great Northern, International Hydro-Electric, Missouri Pacific, Nickel Plate, New Haven, Iron Mountain, Otis Steel, Postal Telegraph, Standard Oils of New York and New Jersey, Utilities Power & Light, Wabash and Warner Bros.

U. S. Governments were rather quiet, with the minor gains and losses about even. The Treasury announced a deficit of more than $3,000,000,000 for the first nine months of the fiscal year. This was due largely to refunding operations. Included, also, was the purchase during the period of more than $300,000,000 of Government obligations for the various sinking funds.

A sharp rally of German Government 5½s and 7s was the feature of the foreign division. The former held a gain of 2 and the latter 3¾ points. The Argentines also moved up 1 to 2 or more. Nord Railway 6½s jumped 4¾ points.

Nat'l Biscuit's Net Income Is $3,066,620

Beech-Nut Packing Gains $35,511 in Profits for First Quarter.

New York, April 18 (AP).—National Biscuit Co.'s net income in the quarter ended March 31 was $3,066,620, equal to 42 cents a share on the common stock, compared with $3,082,828, also equivalent to 42 cents a share, in the first quarter of 1933.

United Biscuit Co. of America reports first quarter net profit of $260,317, equal to 52 cents a common share, compared with $209,125, or 41 cents a share a year ago.

Beech-Nut Packing Co. reports first quarter profit of $382,532 after allowing for estimated Federal taxes. This was equal to 87 cents a common share and compares with $347,021, or 78 cents a share in the March quarter last year.

Chesapeake & Ohio Railroad had a net income in the first quarter of $7,040,496 after taxes, sinking fund requirements and charges, equal after dividend provision on the 6½ per cent preferred stock to 92 cents a share on 7,653,394 shares of common. This compares with net income of $4,487,470, or 59 cents a common share on 7,652,813 shares in the first quarter of 1933.

Chicago, April 18 (AP).—President H. A. Scandrett in the annual report to stockholders of the Chicago, Milwaukee, St. Paul and Pacific Railroad, said the net income of the road in 1933 was $8,523,433 compared with a loss of $287,942 in 1932.

Operations in both years failed to cover fixed charges, $13,791,899 last year against $13,838,051 in 1932. After interest on the convertible adjustment mortgage bonds, amounting to $9,143,684, there was a deficit of $14,412,141 for 1933 compared with one of $23,269,677 the previous year.

With present fixed charges at $14,000,000 a year, earnings of the Chicago, Rock Island and Pacific Railway do not justify a reorganization now, James E. Gorman, president, and Charles Hayden, chairman of the board, reported today to stockholders.

The railroad went into bankruptcy June 7, 1933. The board reported it had appointed Hayden, Stone & Co., Dillon, Read & Co. and the Chase National Bank of New York as its reorganization managers.

Jersey City, N. J., April 18 (AP). H. S. Wilkinson, chairman of the Crucible Steel Co., said at the annual stockholders' meeting today that if the present volume of business continues the management would recommend to directors that consideration be given to payment of accumulated dividends on the preferred stock.

No payment has been made on the 7 per cent cumulative preferred since the first quarter of 1932, and accumulations at the end of 1933 amounted to $12.25 a share.

Commodities Price Range

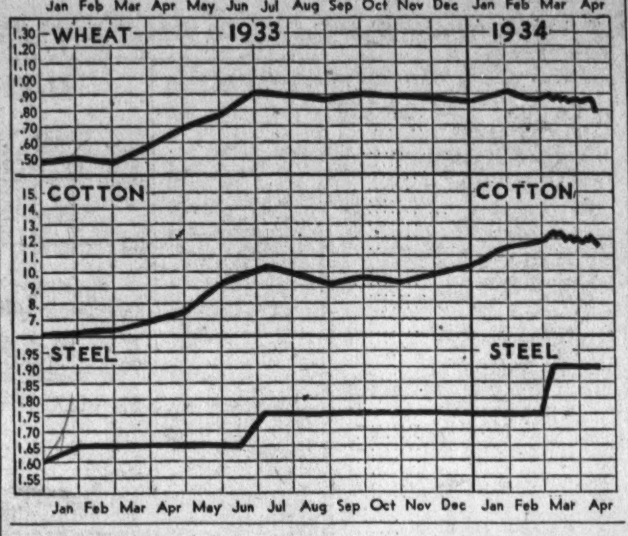

Leaders in Markets	Today.	Yes'day	Week Ago	Month Ago	Year Ago
Cotton, New York (May)	11.65	11.62	12.04	12.13	6.75
Wheat, Chicago (May)	77¾	78⅜	86¾	87⅜	60⅞
Corn, yellow, Chicago (May)	42⅝	42⅜	49¼	51.00	32¼
Oats, white, Chicago (May)	26¾	26¼	32⅞	33⅞	21
Cattle, choice steers	6.00	6.00	5.75	5.75	5.25
Hogs, choice, Baltimore	3.85	3.85	4.40	4.25	4.25
Lambs, choice, Baltimore	10.00	10.00	9.00	9.50	7.50
Eggs, special, New York	18¾	19.00	18½	22.00	11¾
Butter, New York creamery	23¼	23¼	22¾	25¾	22.00
Flour, New York	6.15	6.15	6.25	6.50	4.25
Coffee, New York	11¼	11¼	11¼	11⅛	7⅝
Raw sugar, New York	2.73	2.73	2.78	3.08	3.05
Steel, Pittsburgh bar	1.90	1.90	1.90	1.90	1.60
Rubber, New York	12.09	11.99	11.72	11.28	3.57
Pig iron, foundry	18.50	18.50	18.50	17.50	14.50
Tin	55.55	55.45	55.80	53.80	25.80
Copper (electrolytic)	8½	8½	8⅜	8	5⅜
Gold	35.00	35.00	35.00	35.00	20.69
Silver	45¼	45⅛	46¾	45¾	26½
Zinc, East St. Louis	4.35	4.40	4.40	4.37	3.15
Lead, New York pig	4.25	4.25	4.25	4	3.12
Coal, bituminous	2.00	1.99	2.01	2.02	1.80

The Markets at a Glance

What the Stock Market Did.

	Wed.	Tue.
Advances	625	400
Declines	124	180
Unchanged	110	188
Total issues	899	768

Stocks—Further gains were recorded in stocks on better trade news. Advances averaged 1.1 points. Preferred issues continued to attract investors and prices moved upward. Sales volume increase to 1,553,020 shares.

Bonds—Secondary issues led the market to higher levels. There was some profit-taking, but the list managed to score new highs again. Advances averaged three-tenths of a point. Sales totaled $15,069,000.

Curb—Buying demand drove the curb to new high ground. Utilities preferred led in popularity. Metals improved narrowly. Some profit-taking apppeared. Sales increased in volume to 361,000 shares.

Wheat—Late reactions wiped out earlier gains and wheat closed one-half to seven-eighths down. Profit-taking was blamed. Corn and oats advanced. May wheat sold at 77¾, September at 79⅛.

Cotton—Early advances were trimmed in later trading. The general market closed steady at net gains of 2 to 3 points. May sold at 11.65; July, at 11.75.

Rubber—Crude rubber futures closed dull, 5 to 10 points higher. May sold at 12.09; July, at 12.38.

Sugar—Raw sugar was unchanged at 2.73; refined sold at 4.50.

Coffee—Spot coffee was quiet. Santos No. 4 sold at 11¼; Rio No. 7, at 10¼.

Silver—Bar silver was steady. It sold in New York, ⅛ higher at 45¼ cents per ounce.

Dollar—The United States dollar was steady on foreign exchanges. It stood in New York, with reference to other currencies, $5.13⅝ to the English pound; 6.60 cents to the French franc, and 39.42 cents to the German mark.

Curb's Prices Advance Again On New Buying

Utilities Preferred Lead in Brisk Demand; Sales, 361,000 Shares.

New York, April 18 (AP).—Further buying came into the curb market today. Utilities, particularly preferred issues, were in brisk demand. Metals improved but narrow changes were recorded by oils. Some profit-taking appeared in the late dealings.

Dow Chemical rose 4 points and advances of about 2 points or so were shown by Electric Bond & Share preferreds, Newmont, General Tire & Rubber, National Power & Light preferred and Schiff Co.

American Gas & Electric, Novadel Agene, Charis Corp., Lerner Stores, Tubize Chatillon, United Gas preferred and New York Telephone preferred rose a point or more each. Gulf Oil was marked up a major fraction, but Humble was slightly reactionary.

Transfers increased to approximately 361,000 shares, compared with 245,000 yesterday.

The curb's short position as of March 29 was reported as 30,332 shares, compared with 31,410 shares on February 28.

Youngstown Steel Production Climbs

Capacity Run Advances to 60 Per Cent; 1934 Record.

Youngstown, Ohio, April 18 (AP).—Steel production in the Youngstown district rose yesterday to 60 per cent of capacity, the highest rate since last fall.

Last week production was at about 58 per cent. It had not been expected to reach 60 until the middle of this week, but a steady pile-up of orders led to an early spurt. Steel executives believe that production here will reach 70 per cent of capacity next month.

The rising tide of steel orders is in sharp contrast with the usual seasonal trend, which ordinarily is downward in the spring. Most of the present business is due to efforts of consumers to fill their requirements and acquire stock before the recently announced price increase becomes effective.

Trade Trends.

(Associated Press.)

Pig iron—Last week's sales in the New York district are estimated at 7,000 tons, against more than 10,000 tons in the preceding week.

Drugs—Cod liver oil prices are lower at $27 to $29 a barrel. Dealers in bismuth preparations have advanced quotations 10 to 15 cents a pound. The glycerine market is stronger in sympathy with higher crude material costs.

Silk—Greige goods prices show further weakness with some constructions off 1 to 2 cents a yard. Synthetic goods are also lower.

Paint materials—Sales of lead pigments are running in better volume, according to trade reports. Demand for zinc oxides is limited, owing to fairly large inventories in the hands of consumers.

Carpet wools—Imports at Philadelphia last week totaled 970,751 pounds, against 1,447,688 pounds in the preceding period.

DAY AND NIGHT
RANSDELL INC. POtomac 6420123
PRINTING SERVICE
PUBLISHERS—WHO'S WHO IN NATION'S CAPITAL

WE WILL SELL
Subject . . .
5000 Mayflower Hotel 6's @ 40½.
3000 Nat. Press Bldg. CD's @ 47.
5000 Washington Properties 7's @ 25½.
6000 Stanley Crandall 6's @ 62¼.
2000 Racquet Club 7 CD's @ 35.
50 Shares Hearst Con. Publ. pfd. @ 23½.
200 Shares American Brewery @ 2.
Colony Company, Inc.
Washington Bldg. Met. 2721

Foreign Markets.

(Associated Press.)

London—After a flare of firmness as a result of the favorable budget report, prices of the stock exchange eased from their best levels owing to profit taking. Government stocks, however, maintained their forenoon advances, while transatlantic and other issues hardened in the late trading. The market closed cheerful.

Paris—An irregular trend prevailed on the bourse today. Rentes continued to advance, while industrials were inactive with the exception of electric shares, which weakened. International issues declined due to heaviness of Suez shares. The closing was irregular.

Berlin—There was almost no business on the boerse today, and prices declined further, mining shares being especially low. The closing was weaker.

Wool Market.

Boston, April 18 (A.P.).—(U. S. Department of Agriculture.)—Most manufacturers showed very little interest in wool in the Boston market. Any buying that took place was only to fill small immediate requirements. Quotations on domestic wool were all largely nominal because of the lack of sales. Twelve months' Texas wools were available at around 84@85, scoured basis, for choice lines, and at 80@83 for average. These asking prices were on a slightly lower level than prices on small sales a few weeks ago.

Chicago Egg Futures.

Chicago, April 18 (A.P.).—Egg futures, storage packed, firsts, April, 17⅜; refrigerator standards, October, 19⅛. Butter futures, unquoted.

Dried Fruits Steady.

New York, April 18 (A.P.).—DRIED FRUITS—Market, steady and unchanged.

Bank Stocks

New York, April 18 (A.P.).—Over-the-counter market:

Banks.	Bid.	Ask.
Bk Manhattan (2)	33	35
Chase Natl (1.40)	30	32
Commercial (8)	147	157
Fifth Ave (34a)	1050	1090
First Natl (100)	1685	1725
Natl City (1)	30	32
Public (1½)	33	35
Trust Companies.		
Bankers (3)	66	68
Bklyn Trust (4)	100	105
Cen Hanover (7a)	134	138
Chemical (1.80)	41	43
Continental (.80)	14	15½
Corn Exch (3)	57	59
Empire (1)	19¼	20¼
Guaranty (20)	363	368
Irving (1)	18¼	19¾
Manufacturers (1)	23¼	24¾
N Y Title & Mtge	⅜	¾
N Y Trust (5)	103	106
Title G & T	10	11½
United States (70a)	1725	1775
Insurance Companies.		
Aetna Cas (2a)	52	54
Aetna Fire (1.60)	39¾	41¾
Aetna Life	20½	22
Agricultural (2.60)	54	56½
Am Reinsurance (2)	35½	37½
Am Surety	22¾	24¼
Balt Amer	4½	5½
Boston (16)	460	470
Conn Gen Lif (.80)	29	30½
Fid & Dep	37¾	39
Firemens Ins	6¼	7¼
Frank Fire (1)	22¼	23¾
Glen Falls (1.60)	28¾	30¼
Globe & Rut	48	51½
Great Amer (1)	19¼	20¾
Halifax (.90)	16	17½
Hanover (1.60)	29¼	30¾
Hartford Fire (2)	54½	56½
Home Fire Sec	1¼	2¼
Home Ins (1.05)	23¾	25¼
Lincoln Fire	2¾	3¾
Mass Bond	16	17
Natl Fire (2)	54¼	56¼
Natl Liberty (.20)	6	7
N Y Fire	11	14
Nor River (.75a)	19½	21
Phoenix (2)	63½	65½
Prov Wash (1)	27½	29½
St Paul Fire (6)	131	135
Springfield (4½)	96	99
Sun Life	465	480
Travelers (16)	455	470
U S Fire (1½a)	37	39
Westchester (1.10a)	24¼	25¾

Money Markets.

Foreign Exchange.

New York, April 18 (A.P.).—Foreign exchange easy; Great Britain in dollars, others in cents.

Great Britain—Demand, 5.13⅝; cables, 5.13⅝.

France—Demand, 6.60; cables, 6.60.

Demand Rates.

Italy	8.52	*Austria	19.00
Belgium	23.37	*Hungary	29.75
Germany	39.42	Rumania	1.01
Holland	67.75	*Argentina	34.26
Norway	25.81	*Brazil	8.74
Sweden	26.48	Tokyo	30.37½
Denmark	22.96	Shanghai	34.62½
Finland	2.29	Hongkong	38.62½
Switzerland	32.38	Mexico City, silver peso	27.95
Spain	13.67		
Portugal	4.70	Montreal in New York	100.18¾
Greece	.94		
Poland	19.00	New York in Montreal	99.81¼
Czechoslovakia	4.18		
Yugoslavia	2.28		

*Nominal.

New York.

Call money steady; 1 per cent all day. Time loans steady; 60 days to 6 months, ¾@1 per cent. Prime commercial paper, 1. Bankers' acceptances unchanged. Rediscount rate, New York Reserve Bank, 1½ per cent.

Bar silver steadier, ⅛ higher, at 45¼.

London.

Bar gold advanced 7½ pence to 135s 4d. (U. S. equivalent $34.87 on basis of sterling opening at $5.15¼.)

Money, ¾ per cent. Discount rates, short bills, ⅞@1; three-month bills, 1⅛@1 per cent.

Bar silver firmer, ¹⁄₁₆ higher, at 20⅛d.

Paris.

Three per cent rentes, 72 francs 10 centimes; 4½ per cent rentes, 85.10.

Exchange on London, 77.80. The dollar was quoted at 15.14½.

Goods Markets.

New York, April 18 (A.P.).—Print cloths were available today at 6¾ for 38½ inch 64x60s, with no sales reported. Markets continued very quiet in unfinished lines. Rayon production is being contracted sharply by the closing of two large Pennsylvania plants. Prices are firm. Silk goods sold moderately in printed lines. A lockout of dress manufacturing workers is beginning to hold business back. Wool goods were very quiet. Burlaps were slightly firmer, and inquiries for shipment goods are reported.

Steel Prices Unchanged.

New York, April 18 (A.P.).—STEEL—Prices unchanged.

Transactions on N. Y. Bond Market

(Associated Press.)

Total bond sales yesterday, $15,069,000. Previous day, $13,982,000. Week ago, $18,506,000. Year ago, $19,744,000. Two years ago, $10,211,000. January 1 to date, $1,371,938,000. Year ago, $829,011,000. Two years ago, $940,545,000.

U. S. GOVERNMENT BONDS.
(Sales in $1,000. Dollars and 32ds.)

Sales	Liberty	High	Low	Close
179	3½ '32-47	103.28	103.26	103.28
107	1st 4¼ '32-47	103.23	103.22	103.22
80	4th 4¼ '33-38	104.2	103.31	104
35	4th 4¼ '33-38cld	102.9	102.7	102.7
1	4th 4¼ reg '33-38	103.30	103.30	103.30
10	4th 4¼ r '33-38 c	102.5	102.5	102.5
	Treasury			
37	4¼ '47-52	111.1	110.24	110.24
11	*4¼-3¼ '43-45	102.10	102.4	102.8
90	4 '44-54	107.1	106.21	106.21
18	3¾ '46-56	105.10	105.7	105.10
123	3⅜ '40-43 June	103.10	103.6	103.10
12	3⅜ '43-47	102.29	102.23	102.23
28	3⅜ '41-43 Mch.	103.7	103.5	103.6
66	3¼ '41	103.3	102.31	103.3
298	3¼ '44-46	101.18	101.15	101.15
29	3⅛ '46-49	100.29	100.27	100.29
51	3 '51-55	99.26	99.24	99.24

*4¼% to Oct. 15, '34; thereafter 3¼%.

CORPORATION BONDS.

Sales		High	Low	Last
	A			
152	Alleghany 5 '50	45	42⅝	44⅞
343	Am & For P 5 2030	59½	56½	58¾
29	Am IGChem 5½ '49	97	96¾	97
189	Am Roll M 5 '38	109¼	108¼	108¾
17	Am Smelt 5 '47	104½	103⅞	104½
21	Am T&T 5½ '43	110¾	110¼	110¾
53	Am T&T 5 '65	107⅞	107⅜	107¾
5	Am T&T 4½ '39	110⅜	109⅝	110⅜
18	Arm 4½ '39	98½	98¼	98½
14	AT&SF cvt 4½ '48	104½	104	104½
49	AT&SF 4 '95	101¾	101¾	101¾
13	A C Line 1st 4 '52	97½	97¼	97½
17	Atl Refin 5 '37	106	106	106
	B			
16	B&O rfg 6 '95	96¾	96	96¾
7	B&O 1st 5 '48	105½	105⅜	105⅜
67	B&O cvt 4½ '60	72	71¼	71¾
30	B&O 4 '48	100	99⅝	100
1	Bell T Pa 5 '48 B	110	110	110
60	Beth Stl rfg 5 '42	113	112	112¾
13	Boston & Me 5 '67	89	89	89
4	Bklyn Ed 5 '52 E	109½	109½	109½
59	Bklyn M Tran 6 '68	101¼	100⅞	101
15	Bklyn U Gas 5 '45	111¼	111¼	111¼
6	Buf R&P 4½ '57	80½	79¾	79¾
3	Bush T Bldg 5 '60	48½	48	48
	C			
6	Can Nat Ry 4½ '56	107½	107⅛	107⅛
8	Can Nat Ry 4½ '68	105⅛	105	105
18	Can Nor 7 '40	109	108½	108¾
22	Can Pac 4½ '60	92	91⅝	92
56	Can Pac 4 perp	79½	79⅛	79¼
4	Cen Ill E & G 5 '51	64¾	64½	64¾
32	Cen Pac 5 '60	86¼	86	86
34	Cen Pac 1st 4 '49	94⅝	94	94¼
36	Certain-td 5½ '48	70	68½	70
62	Chesap Corp 5 '47	108¾	107½	107¾
22	C & O gen 4½ '92	107¼	107	107
13	C B & Q gen 4 '58	102	101¼	102
59	Chi & E Ill 5 '51	19	18¼	18¼
5	Chi G L & Ck 5 '37	104⅝	104⅝	104⅝
36	Chic Gt West 4 '59	55	54¼	54¼
83	CMSP & Pac 5 '75	55½	54¾	55⅜
101	CMSP& P aj 5 2000	19	18½	18½
109	Chi & NW cv 4¾'49	52¾	52	52½
33	CRI & P cvt 4½ '60	16¼	15½	16¼
62	C R I & P rfg 4 '34	28½	28	28⅜
44	Chile Cop 5 '47	80	78¾	78¾
4	Cinn Gas & E 4 '68	101	101	101
37	CCC & St L 4½'77E	81⅞	81½	81⅞
3	ClevUnTerm 4½'77C	91½	91½	91½
30	Colon Oil 6 '38	71	70	71
19	Col Indus 5 '34	31	30½	30⅞
9	Colmbia G 5 '61	86	86	86
45	Colmbus RP 4½ '57	94⅛	94	94
6	Com'l Inv Tr 5½'49	107¼	107¼	107¼
4	Con Gas NY 5½ '45	106½	106½	106½
7	Crown Cork 6 '47	103	103	103
15	Cuba No Ry 5½ '42	31½	30¾	31½
7	†Cub Cane Pr 6 '50	4¾	4¾	4¾
	D			
14	Del & Hud 5½ '37	103	103	103
39	Del & Hud rfg 4 '43	94¾	94½	94⅝
25	D & R G 4 '36	58½	58	58¼
20	Det Ed 5 '52	106	106	106
29	Det Ed 4½ '61 D	102	101¼	102
175	Dodge Bros 6 '40	105⅜	104⅝	105⅜
10	Duque L 4½ '67 A	107	106¾	106¾
	E			
40	Erie rf 5 '67	78½	77¾	77¾
39	Erie gen lien 4 '96	78¼	77¾	78
	G			
1	Gen Cable 5½ '47	75	75	75
1	Gen Petrol 5 '40	105	105	105
23	Gen Stl Cast 5½ '49	87	86½	87
3	Goodrich 6½ '47	103½	103½	103½
84	Goodyr T & R 5 '57	99½	99	99½
4	Gr Tk Ry Can 6 '36	106⅜	106⅜	106⅜
56	Gt Nor Ry 7 '36	99½	99	99⅜
19	Gt Nor 4½ '77 E	86	85⅛	85¾
	H			
3	Hockg V 4½ '99	105½	105½	105½
4	Hudson Coal 5 '62 A	45⅛	44½	45
38	Hud & Man rfg5 '57	87¾	87⅜	87¾
56	Hud &Man inc 5 '57	45⅞	44¾	45⅞
2	Hum Oil & R 5 '37	105	105	105
	I			
9	Ill Bell Tel 5 '56	109½	109⅜	109½
42	Ill Cen 4½ '66	74¾	74½	74½
23	IC&CSL&NO 5 '63A	86¼	85⅝	86
8	Ill Steel 4½ '40	105⅛	105⅛	105⅛
5	Inland St 4½ '78A	96¾	96⅝	96¾
12	Interb RTr rfg 5 '66	71½	71⅛	71½
10	Int Cement 5 '48	90	89¼	89⅞
39	Int Hydro El 6'44	64½	63	64½
5	Int Mer Mar 6 '41	62	62	62
16	Int Paper 5 '47	79¼	76	79¼
23	Int T&T 4½ '52	64½	63¼	64½
48	Int T&T deb 5 '55	68¼	67½	67⅝
	K			
2	K C Pow&Lt 4½'61	107	107	107
6	K C South 5 '50	82½	82¼	82½
15	K C Term 4 '60	100⅜	100¼	100⅜
18	Kans G&E 4½ '80	95	94½	95
	L			
31	Lac Gas 5½ '53	66	63¼	65½
76	Lautaro Nit 6 '54	16¾	16	16¾
2	Leh Val Term 5 '41	104¾	104¾	104¾
3	Ligget & M 7 '44	126¼	125¼	125¼
25	Loew's Inc 6 '41	101½	101	101½
5	Lorillard Co 5 '51	105¾	105¾	105¾
25	Louis & Nash 4 '40	103	102½	102½
16	Manhat Ry 4 '90	50⅞	50⅜	50⅞
	M			
29	McKes&Rob 5½ '50	84	83	83¾
16	Midvale Stl 5 '36	102¼	102	102¼
7	MilElRy&L 5 '61B	81⅜	80⅝	81⅜
12	MSP&SSM con 4 '38	48	47⅜	48
26	M-K-T 1st4 '90	91	90½	91
46	Mo Pac 5½ '49	13⅝	13⅛	13½
41	Mo Pac 5 '77 F	34¾	34⅛	34½
104	Mo Pac gen 4 '75	18	17⅛	18
97	Mo Pac 5 '81 I	35	34¼	34½
5	Mont Pw rfg 5 '43	96¾	95⅝	96¾
	N			
36	Nat Dairy 5½ '48	94¾	94¼	94¾
22	Natl Steel 5 '56	101½	101¼	101½
1	New Eng T&T 5 '52	112	112	112
15	N O Pub Sv 5 '55B	60	59⅛	59½
13	NO T&M 5½ '54	29½	29¼	29½
134	NYC rf 5 2013	80⅜	80	80⅜
47	NYC con 4 '98	89	88½	89
7	NYC&HR 4½ 2013	74¾	74½	74½
24	NY Ch&StL 4½'78	69⅞	68⅞	69⅞
6	N Y Edis 6½ '41	113½	113¼	113¼
4	NY G El H&P 5'48	113	112¾	112¾
118	NYNH&H cvt 6 '48	86¼	85	86
101	NYNH&H 4½ '67	69½	67⅞	69
4	NY Ry inc 6 '65	7½	7⅜	7⅜
11	NY Tel 4½ '39	107	106¾	107
66	NY W&Bost 4½ '46	57	56½	56½
10	Niagara Sh 5½ '50	69½	69	69½
4	Norf & W 4 '96	104	103¼	104
17	NorAmCo 5 '61	90¼	89¾	90¼
18	NorAm Ed 5½ '63	93	92½	93
5	NorAm Ed 5'69C	84	84	84
122	Nor Pac 6 2047	102⅞	102⅛	102¾
12	Nor Pac 4 '97	97⅞	97½	97⅞
12	Nor States Pw 5 '41	101½	101⅛	101½
	O			
35	Or-WashRR&N4 '61	97½	97¼	97½
48	Otis Steel 6 '41	50½	48¾	50½
22	Pac G & El 5 '42	106	105⅞	105⅞
1	Pac T & T 5 '37	106⅝	106⅝	106⅝
16	†Par Pub 5½'50filed	54	53½	54
4	Penn Dix 6 '41 A	75	74	74
84	Pen P & Lt 4½ '81	94¾	94¼	94½
9	Pen RR gen 5 '68	106	105½	105½
37	Pen RR gen 4½'65	101	100⅜	101
99	Pen RR 4½ '70 D	91	90½	91
4	Peo GL&C Chi 5 '47	101	100½	101
31	Phila Co 5 '67	87⅜	86¾	87¼
18	Phil Read C&I 6 '49	48	47	47½
14	Phil Read C&I 5 '73	62½	62	62½
58	Phillip Pet 5¼ '39	99½	99⅛	99¼
71	Portl Gen E 4½ '60	48¼	47⅛	48
177	Postal T & C 5 '53	58⅞	57	58⅜
8	Pub Ser E&G 4½'67	106⅛	106	106
32	Pure Oil 5½ '37	99⅞	99⅜	99⅞
	R			
8	Readg 4½ '97 A	101⅜	101⅜	101⅜
19	Rem Rand 5½ '47	90½	90	90½
	S			
50	†StLIM&S 4R&G '33	63	62	63
7	St L S F 4½ '98	[illegible]	[illegible]	[illegible]
9	St L S F 4 '50 A	24	24	24
6	Seab A L con 6 '45	14	14	14
30	Shell Pipe L 5 '52	100⅛	100	100
11	Shell Un 5 '47	99¼	99	99
27	Sinc C Oil col 7 '37	104	103⅞	104
6	Skelly Oil 5½ '39	95¾	95⅛	95¾
6	So Bell T & T 5 '41	107½	107⅜	107½
17	Sou Pac 4½ '81	69½	68⅝	69½
32	So Pac 4½ '69 ww	69⅞	69⅛	69¾
2	South Ry con 5 '94	102½	102½	102½
78	South Ry gen 4 '56	72¾	72	72½
2	S W Bell Tel 5 '54	109½	109½	109½
107	St Oil N J 5 '46	106¾	106¼	106¾
12	St Oil N Y 4½ '51	104½	103½	104
51	†Studebaker 6 '42	60	58	59
	T			
9	Ten El Pow 6 '47 A	82	81½	81½
21	Tex Corp 5 cvt '44	102½	102¼	102¼
6	Tex & Pac 5 '79 C	86	85	85
68	Third Ave adj 5 '60	29½	28	29⅜
2	Tob Pr NJ 6½ 2022	107¼	107¼	107¼
	U			
14	Un Pac 4½ '67	101½	101	101½
13	Un Pac 1st 4 '47	104⅞	104⅝	104⅝
2	Unit Bis Am 6 '42	106¼	106¼	106¼
28	Unit Drug 5 '53	85	84	84½
59	U S Rub 5 '47	89¼	88⅜	88⅜
22	Utah P&L 5 '44	80½	80¼	80¼
39	Util P&L 5½ '47	36⅞	36⅛	36¾
86	Util P&L 5'59ww	33½	32½	32⅝
	V			
3	Vanadium 5 '41	87½	86½	87½
23	Virginian Ry 5 '62	107¼	106¾	106¾
	W			
140	Warner Bros 6 '39	66¼	65	65¾
30	West Md 4 '52	86	85½	85¾
56	West Pac 1st 5 '46	39⅞	39	39½
2	West Union 6½ '36	102½	102½	102½
1	Western Un 5 '51	92	92	92
10	Western Un 4½ '50	87¾	87⅝	87¾
1	Wheel St 4½ '53	86	86	86
8	Wilson & Co 6 '41	105⅞	105⅛	105⅞
	Y			
14	Youngst S&T 5'70B	87¼	86½	87¼
	FOREIGN BONDS.			
14	Argentine 6 '57 A	78⅝	77	78½
33	Arg 6 sf '59 Jun	78½	77	78¼
19	Arg 6 '61 Feb	78½	77	78¼
19	Argentine 5½ '62	71½	70	71½
21	Australia 5 '55	96⅜	96¼	96⅜
41	Australia 4½ '56	93⅞	93⅝	93⅝
7	Austria gtd 7 '43	99½	99⅛	99⅛
8	Belgium 7 '56	106¾	106⅜	106¾
7	Belgium 6 '55	102	102	102
10	Berlin City 6½ '50	35	34	35
7	Berl City El 6½ '51	50	49⅝	50
7	Bolivia 7 '69	7½	7½	7½
13	Brazil 8 '41	32½	31½	32½
18	Brazil 6½ '26-57	27¾	27½	27¾
8	Brazil 6½ '27-57	27⅝	27¼	27¼
5	British 5½ '37	118⅛	118⅛	118⅛
15	British 4 '60-90	116⅝	116½	116½
15	Budapest 6 '27-62	43	42¾	43
36	Buenos A 6 '61 sta	40⅝	39¾	40
9	Buen A Prv6½'61st	41⅞	41	41
6	Canada 5 '52	107⅝	107½	107⅝
27	Canada 4 '60	99⅞	99⅝	99⅞
4	Chile Mt Bk 6¾ '61	14⅛	14⅛	14⅛
4	Chile 6 '60	12¾	12½	12½
15	Chile 6 '61	12⅝	12¼	12⅝
1	Copenhag 5 '52	79⅝	79⅝	79⅝
1	Cuba 5½ '45	32	31⅝	32
5	Czecho 8 '51	98½	98	98
10	Denmark 4½ '62	83½	82¾	83
9	Duke Pr P 6 '66	94¾	94⅝	94½
1	D E Indie 6 '47	162	162	162
12	Finland 5½ '58	92¼	92	92
2	French 7½ '41	176	176	176
3	French 7 '49	176¼	176	176¼
36	G C Ag B 6 '38 Apr	56⅜	55½	56
18	G C Ag B 6 '60 Oct	49¾	48⅛	49¾
174	Ger Gov In 5½ '65	43⅛	41½	43
34	Ger Gov 7 '49	70½	65¾	69
10	Ger Gen El 6 '48	47¼	46	47¼
6	Gt C El P J 7 '44	87	86¾	87
3	Ilseder Steel 6 '48	47	46¾	47
2	Ital Pub Util 7 '52	91¾	91⅝	91⅝
7	Italy 7 1951	101	100¾	101
11	Japan 6½ '54	96¼	95⅞	96
3	Met Water 5½ '50	92½	92½	92½
9	Milan City 6½ '52	89¾	89¼	89¼
5	Minas Ger 6½ '59	19¼	19⅛	19¼
1	N Sou Wales 5 '58	94½	94½	94½
11	North Ger Ll 6 '47	58⅛	58	58
7	Norway 6 '44	101	100⅞	101
8	Norway 5 '63	91½	91	91½
21	Nor Hyd El 5 '57	79⅛	79	79⅛
5	Panama 5½ '53	102½	102	102½
7	Peru 1st 6 '60	11	10½	10½
3	Poland 8 '50	85	84⅜	85
64	Poland 7 '47	99½	99	99½
12	Prussia 6 '52	38	37	37
5	Queensld 7 '41	106½	106⅛	106½
3	Rhine West 6 '55	62	61½	62
12	Rome 6½ '52	91	90	91
14	Royal Dutch 4 '45	136	136	136
9	Sao Paulo St 7 '40	84½	84⅛	84½
7	Sax Pub Wks 7 '45	58	57	57
9	Sax Pub Wk 6½ '51	46¾	46½	46¾
2	Serbs Cts Sl 7 '62	23¾	23⅛	23¾
8	Sweden 5½ '54	105½	104¾	104¾
5	Sydney 5½ '55	92	92	92
2	Toho El Pow 7 '55	94¼	93½	93⅞
3	Tokyo City 5½ '61	73⅝	73⅜	73⅝
12	Tokyo El Lt 6 '53	73½	73⅛	73⅛
3	Ujigawa El P 7 '45	87	85	85
19	Un Stl Wk 6½ '51A	43¼	42½	43¼
4	Vienna City 6 '52	84	84	84
18	Westph UnElP 6 '53	45	44⅛	45
2	Yokohama 6 '61	76⅜	76	76

†Matured bonds; negotiability impaired by maturity.

x—Ex interest.

Bond Averages Daily

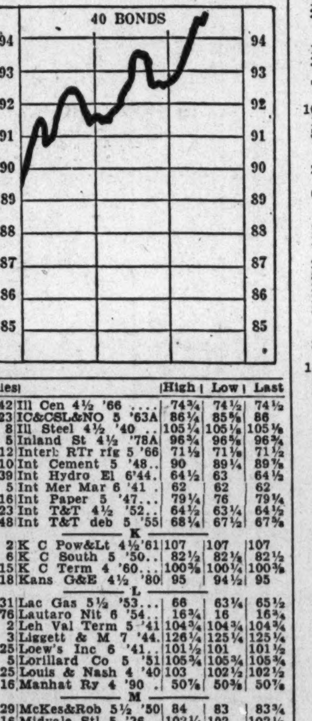

Securities Averages.

(Associated Press.)

Stocks.

	50 Ind.	20 RR.	20 Uti.	90 Tl.
Yesterday	99.3	51.0	75.5	87.6
Prev. day	98.1	50.5	74.4	86.5
Week ago	99.4	51.6	74.4	87.5
Month ago	95.1	49.9	76.6	84.9
Year ago	55.1	26.2	68.1	52.9
3 yrs. ago	121.9	87.7	176.1	126.2
7 yrs. ago	114.7	114.0	109.2	112.4
High, 1934	105.0	54.3	90.3	93.8
Low, 1934	89.1	41.8	64.3	77.5
High, 1933	102.1	58.0	113.7	96.9
Low, 1933	42.3	23.5	61.1	43.9
High, 1932	72.3	39.8	111.0	73.9
Low, 1932	35.0	13.2	51.8	35.0

(1926 average equals 100.)

Bonds.

	20 Ind.	20 RR.	20 Uti.	60 Tl.
Yesterday	*83.3	*89.4	*89.9	*87.5
Prev. day	83.0	89.1	89.5	87.2
Week ago	82.8	88.7	89.4	87.0
Month ago	81.1	87.0	88.5	85.5
Year ago	60.7	57.8	74.2	64.2
2 yrs. ago	60.9	64.6	79.1	68.2
3 yrs. ago	85.7	99.8	100.7	95.4
High, 1934	83.2	89.3	89.7	87.4
Low, 1934	72.6	74.1	77.2	74.8
High, 1933	77.1	84.9	88.5	83.4
Low, 1933	58.3	57.0	74.1	63.6
High, 1932	71.3	78.0	86.2	78.1
Low, 1932	53.2	47.4	70.9	57.5

(1926 average equals 100.)
*New highs.
(Copyright, 1934, Standard Statistics Co.)

U. S. Treasury Receipts.

(Associated Press.)

The position of the Treasury April 16 was:

Receipts, $996,940,790.07; expenditures, $1,155,322,024.78; balance, $4,581,983,595.10; customs receipts for the month, $11,088,335.80.

Receipts for the fiscal year (since July 1), $2,420,020,382.20; expenditures, $5,493,008,448.64 (including $3,107,604,765.26 of emergency expenditures); excess of expenditures, $3,072,988,066.44; gold assets, $7,741,600,387.90.

The Treasury deficit for the fiscal year ended June 30 today reached $3,072,988,066, exceeding the deficit for the entire fiscal year of 1933.

(United Press.)

Goverment expenses and receipts of the current fiscal year to April 16, compared with the corresponding period of the previous fiscal year:

	This year.	Last year.
Expenses	$5,493,008,448.64	$3,955,995,056.47
Receipts	2,420,020,382.20	1,588,941,464.23
Deficit	3,072,988,066.44	2,367,053,592.24
Cash bal.	4,581,983,595.10	

Chicago Stocks.

(Furnished by W. B. Hibbs & Co.)

	Bid.	Asked.
Yellow Taxi	11¼	12
Thompson	8⅛	8¾
Wahl	2	2¼
Butler Brothers	12	12¼
National Leather	1½	1¾
Swift	17⅝	17⅞
Swift International	29½	29⅞
Libby, McNeil & Libby	7	7⅛
Midwest Oil	¼	⅜
City Con. com	⅛	¼
City Con. pfd	½	1½
Edison	57	58
Public Service, $100 par	17½	18
Public Service, no par	18	18½
Quaker com	106½	107
Quaker pf	121	
Bendix	18¾	18⅞
Borg Warner	25¼	25½
Illinois Brick	6¾	7⅛
U. S. Gypsum	39¼	
Great Lakes Dock & Dredge	20½	21
Conso. com	½	⅝
Conso. pfd	2	4
Electric Household	12¾	13½
McCord	9¼	13

Treasury Certificates.

(Reported by Charles D. Barney & Co.)

Rate.	Maturity.	Bid.	Offer.
3	May 2, 1934	100 3-32	
¼	June 15, 1934	100 14-32	
2⅛	Aug. 1, 1934	101 3-32	
1½	Sept. 15, 1934	100 2-32	100 23-32
2¼	Dec. 15, 1934	101 11-32	101 13-32
2⅛	Mar. 15, 1935	102 1-32	102 3-32
3	June 15, 1935	103 3-32	103 5-32
1⅝	Aug. 1, 1935	101 14-32	101 16-32
2½	Dec. 15, 1935	102 31-32	102 23-32
2⅞	Apr. 15, 1936	103 6-32	103 9-32
3¼	Aug. 1, 1936	104 6-32	104 9-32
2¾	Dec. 15, 1936	103 6-32	103 9-32
3	Feb. 15, 1937	103 5-32	103 8-32
3	Apr. 15, 1937	103 5-32	103 8-32
3¼	Sept. 15, 1937	103 26-32	103 29-32
2⅝	Feb. 1, 1938	102	102 3-32
3	Mar. 15, 1938	103 5-32	103 8-32
2⅛	June 15, 1938	102 26-32	102 29-32

East Coast Utilities Being Reorganized

Plans Near Consummation; Holders Asked to Deposit Securities.

New York, April 18.—The reorganization plan of East Coast Utilities Co. is now being consummated and securities issuable under the plan are ready for delivery, it is announced by the reorganization committee, of which Edward C. Delafield is chairman.

Holders of certificates of deposit for first-mortgage collateral 5½ per cent bonds and of two-year 6 per cent convertible secured notes have been notified to surrender them to City Bank Farmers Trust Co., New York.

Holders of 6 per cent convertible debentures or certificates of deposit, in order to participate in the plan, must surrender their holdings by November 1, 1934, to Provident Trust Co., Philadelphia.

Baltimore Securities.

Baltimore, April 18.—Closing prices:

Stocks.	
Arundel Corporation	18½
Cons G E L & P	59½
Cons G E L & P 5½% pf	108
Fidelity & Deposit	38½
Houston Oil pf n vt	8¼
Maryland Casualty	2
Maryland Casualty (cash)	2⅛
Merchants & Miners Trans	33⅝
Monong Power 7% pf	18
Mt Vernon Mills pf	47
New Amsterdam Casualty	10⅜
U S Fidel & Guar	5¾
Bonds.	
United Rys & Elec 6 1949	9½

Silk Market.

New York, April 18 (A.P.).—Raw silk futures closed irregular, ½ lower to ½ higher. Sales, 570 bales. May, *1.26; July, *1.28; October, *1.29.

Open market quotations (60-day basis): Shanghai steam filature 78 per cent seriplane 20-22s, 1.35; Canton double extra "A" 14-16s, 95; Japanese special crack double extra 81 per cent seriplane 13-15s, 1.34.

*Bid.

Naval Stores Firm.

Savannah, April 18 (A.P.).—TURPENTINE—Market, firm, 53½. Sales, 104. Receipts, 240. Shipments, 25. Stock, 6,193. ROSIN—Market, firm. Sales, 734. Receipts, 1,048. Shipments, 103. Stock, 80,464. B, 4.25; D, 4.45; E, 5.75@4.80; F, 4.92½@5.05; G, 4.97½@5.05; H, 5.00@5.10; I, 5.10@5.15; K, 5.15; M, N and WG, 5.20; WW and X, 5.25@5.35.

Metal Market.

New York, April 18 (A.P.).—COPPER—Market, quiet. Electrolytic, spot and future, 8½.

TIN—Market, steady. Spot and nearby, 55.45; future, 55.55.

IRON—Market, quiet and unchanged.

LEAD—Market, steady. Spot, New York, 4.25; East St. Louis, 4.10.

ZINC—Market, barely steady. East St. Louis, spot and future, 4.35.

ANTIMONY—Spot, 7.95.

Flour Markets.

New York, April 18 (A.P.).—FLOUR—Market, steadier. Spring patents, 6.15@6.40; soft winter straights, 5.75@6.00; hard winter straights, 6.15@6.30.

RYE FLOUR—Market, steady. Fancy patents, 4.15@4.30.

Minneapolis, April 18 (A.P.).—FLOUR—Market, unchanged. Shipment, 20,546.

BRAN—17.00@17.50.

Rubber Closes Steady.

New York, April 18 (A.P.).—Crude rubber futures closed dull, 5@10 higher. May, 12.09; July, 12.38; September, 12.60; October, *12.70. Smoked rib, spot, closed *12.15.

March Rural Sales Rise 65½ Per Cent

Preliminary estimates of general merchandise sales in small towns and rural areas for March show an increase of 65½ per cent in dollar volume over March, 1933, according to Willard L. Thorp, director of the Bureau of Foreign and Domestic Commerce. This increase is due, in part, to the early date of Easter this year and, in part, also, to the fact that sales in March a year ago were affected by the bank moratorium. As compared with March, 1932, there was an increase of 23 per cent.

Sales increased about 19 per cent between February and March, as against 1½ per cent a year ago.

The first three months of 1934 show an increase in dollar volume of 50½ per cent, as compared with the same period of 1933. The percentage changes given above are computed from calendar-month totals, with no allowance for differences in the number of working days in the several months.

Dow Chemical Co.
(Traded in on New York Curb Exchange)
Since we first called attention to Dow, March 27, 1934, stock has advanced from a price of $71 per share to $85 per share. It is our belief that Dow affords an interesting opportunity for employment of equity funds. Paying $2, the yield is about 2¼%.
A statistical analysis of this Company is available at our office.
Orders executed at market
JOHN D. BABBAGE & CO.
305 Woodward Bldg. District 1223

20,000 Square Feet of Desirable
OFFICE SPACE
Available in
MATHER BUILDING
916-18 G Street N.W.
Fine Modern Building
$1 Sq. Ft., or
Large Rooms at $22.00
ROBT. L. McKEEVER CO.
Agent
Shoreham Building National 4750

Cotton Gains Trimmed by Final Losses

May Closes at 11.65 as General Market Rises 2 to 3 Points.

New York, April 18 (AP).—Early advances were followed by reactions in cotton today. July contracts which had sold up to 11.85 or 12 points net higher and 28 points above the low levels of yesterday broke to 11.75 in the late trading, and closed at that figure, with the general market closing steady at net advances of 2 to 3 points.

The opening was 6 to 9 points higher on buying promoted by relatively firm Liverpool cables and the passage of the Bankhead bill by the House after the close of yesterday's market.

The advance met considerable liquidation or realizing and some scattered selling, but buying was encouraged by the early firmness of the grain market and reports of a steady tone in stocks.

Market Works Upward.

This absorbed offerings on moderate setbacks and the market worked up to net advances of 10 to 13 points during the middle of the day with May selling at 11.75 and October at 12.00.

At these prices, representing a recovery of about 27 to 31 points from the low levels of yesterday, the buying tapered off and prices eased under realizing or liquidation, which became more active following reports from Washington that an early court test of the validity of the Bankhead cotton control measure, is held likely by Administration officials.

May broke to 11.65 and July to 12.01, or about 8 to 10 points from the best and closed at the lowest prices of the day, on active positions.

Exports today, 15,210, making 6,374,868 so far this season. Port receipts, 9,885. U. S. port stocks, 3,064,566.

Futures Price Range.

	High	Low	Last
May	11.75	11.65	11.65-66
July	11.85	11.75	11.75-76
October	12.00	11.90	11.90
December	12.10	12.01	12.01
January	12.15	12.07	12.07
March	12.23	12.12	12.14

Spot, steady; middling, 11.80.

Cottonseed Oil.

Bleachable cottonseed oil was more active today and prices were firmer on increased covering and buying of September and October by Western interests, promoted by the firmness of cotton and lard, the steadiness of crude oil and advances in tallow and greases.

Final prices were 5 to 8 points net higher. Sales were 112 contracts, including 72 in the way of switches. Bleachable spot, nominal; May closed, 5.25; July, 5.46; September, 5.67; October, 5.75.

Wall Street Briefs.

New York, April 18 (AP).—A report by the Chicago, Rock Island & Pacific Railway for 1933 shows net loss of $11,055,216 after taxes and charges, against loss of $9,956,800 in 1932.

Net income of Lousville & Nashville Railroad for the first two months of this year was $1,142,362, equal to 97 cents a share, compared with $202,036 or 17 cents a share in the corresponding period of 1933.

The short position on the New York Curb Exchange as of March 29, totaled 30,332 shares, a dcrease of 1,078 since February 28.

Fred W. Sargent, president of the Chicago & North Western Railway, says preliminary estimates place the road's first quarter deficit after charges at slightly more than $2,500,000. This would be about $2,300,000 less than the loss in the same 1933 period.

American Rolling Mill Co. plans to terminate on May 1 the right of holders of its three-year 4½ per cent gold notes, due November 1 last, to participate in the deposit agreement effective September 28, or to receive 5 per cent convertible notes in exchange for their holdings.

Polished plate glass production by members of Plate Glass Manufacturers of America was 9,926,859 square feet in March against 7,441,278 in February and 4,881,322 in March of last year.

The Great Western Sugar Co. has reduced the price of beet sugar 20 points to 4.10 cents a pound in territory west of Chicago.

Local Stocks

(Furnished by W. B. Hibbs & Co.)

Sales.

Capital Traction Co., 10 at 24, 10 at 24, 2 at 24, 10 at 24, 10 at 24, 50 at 24, 3 at 24.

Merchants' Trans. & Storage pfd., 1 at 29¼.

Mergenthaler Linotype, 4 at 24⅝.

After Call.

Annapolis & Potomac R. R. 5s, $1,000 at 67, $1,000 at 67.

Washington Gas 5s, '60, $500 at 106¾.

Capital Traction 5s, $500 at 81½.

Bonds.

Public Utility.	Bid.	Asked.
Amn. Tel. & Tel. 4½s, '39	110	.....
Amn. Tel. & Tel. ctl. tr. 5s.	108	.....
Anacostia & Pot R. R. 5s.	66½	67½
Ana. & Pot. guar. 5s.	97½	.....
C. & P. Tel. of Va. 5s.	104	.....
Capital Traction R. R. 5s.	80	83
City & Suburban 5s.	66	67½
Georgetown Gas 1st 5s.	105	.....
Pot. Elec. Power cons. 5s.	104	.....
Potomac Elec. 6s, 1953	108	.....
Wash. Gas 5s, 1958	94½	95¾
Washington Gas 5s, 1960	106	.....
Wash. Gas 6s, series B	102½	.....
Wash. Ry. & Elec. 4s	93¼	94
Miscellaneous.		
Barber & Ross, Inc., 6½s.	48	51
Chevy Chase Club 5½s.	100	.....
Col. Country Club 5½s.	100	.....
D. C. Paper Mfg. 6s.	18	.....
Wash. Mkt. Storage 5s.	92	.....
Wash. Cons. Title 6s.	25	.....

Stocks.

Public Utility.	Bid.	Asked.
Amn. Tel. & Tel. (9)	121¾	.....
Capital Traction Co.	24	24¼
Nor. & Wash. Steamboat	75	.....
Wash. Gas Lt. Co. (3.60)	58	.....
Pot. Elec. Pwr. 6% pfd.	110½	.....
Pot. Elec. Pwr. 5½% pfd.	110	111
Wash. Ry. & El. com. (7)	290	.....
Wash. Ry. & El. pfd. (5)	96	100
Fire Insurance.		
American	175	.....
Corcoran	90	.....
Firemen's	19	.....
National Union	9	14
Title Insurance.		
Columbia	4½	.....
Real Estate	80	.....
Miscellaneous.		
Emer. Bromo-Selz. "A"	21	25
Lanston Monotype (4)	47½	.....
Mer. Tr. & Stge. pfd.	26¼	30½
Mergenthaler Linotype	24¼	27
Natl Mtge. & Inv. pfd.	1¼	.....
Peoples Dr. St. pfd. (6.50)	100	.....
Real Est. M. & G. pfd.	.....	.....
Security Storage (5)	93	.....
Ter. Ref. & Wh. Corp. (3)	50	.....
The Carpel Corp. (1)	8½	12
Wdwd. & Loth. com. (1.80)	25	.....
Wdwd. & Loth. pfd. (7)	106	.....

x Ex dividend.

Complete Transactions Yesterday on New York Stock Exchange

(Associated Press.)

Total sales yesterday, 1,553,020 shares; previous day, 956,602 shares; week ago, 1,566,430 shares; year ago, 5,079,676 shares; two years ago, 989,715 shares; January 1 to date, 160,490,462 shares; year ago, 77,645,331 shares; two years ago, 122,231,698 shares.

—1934— High	Low	Name and Dividend Rate	Sales— Add 00	High	Low	Close	Net Ch'ge.
		A					
43	35	Abr & Straus (1.35)EX	1	43	43	43	+2⅜
11⅞	6⅝	Adams Exp	11	10	9¾	9¾	+¼
34⅞	16	Adams-Millis (¾g) XD	19	32⅝	32	32¼	+¼
11⅜	7¾	Addressog	8	10⅜	10	10⅜	+½
9⅝	6½	Affiliat Prod (.60)	14	7½	7⅜	7⅜	—¼
106¼	93¾	Air Reduc (3)	10	100	99	100	+1¾
3¼	1⅞	Air-Way El Ap	5	3	2⅞	2⅞	—⅛
23⅞	19¼	Alaska Jun (.90b)	35	21¼	20⅝	21¼	+½
5¼	2¾	Alleghany	170	3¼	3⅛	3⅛	....
14⅝	5¼	Alleg pf xw	4	12½	12	12¼	+¼
16	5⅞	Alleg pf $30 ww	7	14½	13½	14¼	+¼
14½	5⅝	Alleg pf $40 ww	3	13	12¾	12¾	+¾
160¾	144	Al Chem & Dye (6)	3	152¼	152	152¼	+¼
129	122¼	Al Chem & Dye pf (7)	1	127⅝	127⅝	127⅝	—1⅜
23⅞	16½	Allis-Ch Mfg	9	20¼	19⅞	20	+⅛
20⅛	12¼	Alpha P Cem	1	15⅜	15⅜	15⅜	+¼
7⅜	4	Amal Lea	3	5⅞	5¾	5¾	—⅛
53¾	41½	Amerada (2)	17	52¾	51½	52½	+2
38	25¼	Am Ag Ch Del	13	31	29⅞	31	+2¼
23	14½	Am Bank Note	10	20¼	20	20¼	+¾
49¾	40	Am Bank N pf (3)	40	48⅜	48⅜	48⅜	+⅜
12¾	7½	Am Beet Sug	12	12⅜	12⅛	12⅛	+⅛
70⅛	46½	Am Beet S pf	2.40	67¾	67	67¾	+1¾
38	28	Am Brake Shoe (.80)	2	32	31	32	+1¼
110½	96	Am Br Shoe pf (7)	90	110½	110	110	+2¼
107⅜	94⅛	Am Can (4)	24	104¾	104	104¼	+⅜
145½	126½	Am Can pf (7)	1	144¾	144¾	144¾	—¾
33⅞	23¼	Am Car & Fdy	3	28⅛	27¼	28⅛	+¼
12¼	6½	Am Chain	1	8¾	8¾	8¾	+¼
58½	46¼	Am Chicle (3)	7	58½	57	58½	+2⅝
62½	47	Am Coml Alco	4	50¾	49½	50¾	+2¾
13⅞	7¾	Am & For Pow	38	10⅝	10	10⅛	+¼
25	12	Am & F P $6 pf	8	21	19¾	20¾	+1⅛
30	17	Am F P $7 pf	8	25	23½	24¾	+½
17½	9¾	Am & F P 2 pf	7	14⅞	14¼	14½	+⅝
22⅝	17¼	Am-Hawaii SS (1)	1	18½	18½	18½	+½
42¼	30⅞	Am Hi & L pf	1	39½	39½	39½	+½
35⅜	26⅛	Am Home Pr (2.40)	15	35	34¾	35	+⅝
10	6⅛	Am Ice	7	9	9	9	+¼
11	6½	Am Internat	6	9	8⅝	8⅝	—⅛
1½		Am-La Fra & F	1	1	1	1	—⅛
8⅛	4	Am-La Fr pf	10	7	7	7	+⅞
38⅜	26¼	Am Loco	7	34	33½	34	+1¼
74⅝	50	Am Loco pf	1	69¾	69¾	69¾	+1¼
19¾	13	Am M & Fdy (.80)	23	17⅝	17	17⅝	+⅞
9⅜	3¼	Am M & Met	1	6¾	6¾	6¾	+¼
27⅝	18	Am Metal	8	25⅛	24½	25	+½
34⅜	21	Am News (1½)	2.40	30	29	29	—½
12¼	5⅞	Am Pow & Lt	66	9⅜	8¾	8¾	—¼
29⅞	13¾	Am P&L $6 pf (1½)	22	28	25¾	28	+2½
26¼	12⅞	Am P&L $5 pf (1¼)	29	24	21¾	24	+2½
17⅝	13¾	Am Rad & St S	96	16	15½	15⅞	+¼
28¼	17½	Am Roll Mill	27	24⅜	24	24¼	+⅜
51⅝	36	Am Safety Raz (4)	2	51⅝	51½	51⅝	+⅝
2⅜	1	Am Ship & C	2	1½	1½	1½	....
30	19¼	Am Ship Bldg (2)	20	26	26	26	+1⅞
51¼	40¼	Am Smelt & R	24	44¼	43¼	43¼	—⅜
56¼	48¾	Am Snuff (3¼b)	11	56¼	55½	55½	—¼
26½	19	Am Stl Fdrs	14	21	20⅜	20¾	+½
44¼	37	Am Stores (2½b)	1	41½	41½	41½	+½
61	46	Am Sugar Ref (2)	8	52¾	52	52⅛	+⅛
111¾	103½	Am Sugar pf (7)	2	111¾	111	111¾	+¾
20⅝	15½	Am Sumat Tob	12	19½	18½	19⅜	+1⅜
125¼	107¾	Am Tel & Tel (9)	115	123½	121⅜	123⅜	+2⅜
82⅜	65¼	Am Tob (5)	8	72¼	71	72	+1¾
84½	67	Am Tob B (5)	116	74¾	72	74⅜	+2⅜
121½	107¼	Am Tob pf (6)	1	120	120	120	....
13	4⅞	Am Type Fdrs	5	9¼	9	9¼	+¼
28¾	7¾	Am Type F pf	90	21⅜	20¼	20¼	—¾
27⅝	16¾	Am Wat Wks (1)	45	21½	20½	20¾	+⅛
80	54	Am W W 1 pf (6)	4	76¾	75⅛	75⅜	+⅜
17⅛	11⅜	Am Woolen	9	15¼	14½	15	+½
83¾	61⅝	Am Wool pf (1¼k)	6	78	77½	77⅝	+1⅝
4¼	1¼	Am Wtg P	3	3½	3¼	3½	....
14⅞	5¼	Am Wtg P pf	5	13¼	12¾	13	+½
9	5⅜	Am Zinc L & S	2	7⅞	7½	7⅞	+½
17¾	13½	Anaconda	58	16⅞	16½	16½	+⅛
12	9¼	Anacon W & C	1	11	11	11	....
24¾	18	Anchor Cap (.60)	3	21¾	21½	21¾	+¾
99½	84	Anchor Cap pf (6½)	10	99½	99½	99½	—½
7¼	4¾	A P W Paper	1	5⅝	5⅝	5⅝	+⅜
33¾	26¼	Arch-Dan-M (1)	7	32¾	32⅛	32¾	+¾
115	110	Arch-D-M pf (7)	30	115	114⅞	115	....
91⅛	76¼	Armour Del pf (7)	5	91	90¾	91	....
8	4¼	Arm Ill A	180	7¾	7⅜	7⅜	+⅞
3⅞	2¼	Arm Ill B	87	3¾	3⅜	3⅜	—⅛
75⅜	55	Arm Ill pf	108	74¾	72¾	72¾	+⅛
8⅜	3⅝	Arnold Const	6	6⅞	6⅝	6⅞	—¼
9	4¼	Artloom	11.40	9	7⅞	8⅞	+⅜
9	5	Art Metal	70	7½	7¼	7½	+⅞
3½	1	Assd App Ind	1	2¼	2¼	2¼	+½
18¼	11⅛	Assd Dry Gds	11	17¼	16¾	16⅞	+⅛
38¼	29½	Assd Oil (½g)	50	40	40	40	+¼
73¾	54	Atch T & S F	27	69⅞	68¾	69	+1¾
86¾	70⅛	Atchison pf (3.30g)	2	86	86	86	+½
54¼	39	Atl Cst Line	11	48⅛	47	48⅛	....
22	20	Atl G & W I pf	4	21⅜	20	21⅜	+1⅜
35¼	28¼	Atl Refin (1)	21	29⅞	29½	29½	+⅜
55½	32¼	Atlas Pow (½g)	1	51½	51½	51½	....
101½	83	Atlas Pow pf (6)	50	101½	100½	100½	+1
57⅜	47¾	Auburn Auto (2)	13	49¾	49	49⅛	—⅞
16⅝	7	Aust Nich	10	15	14⅜	15	+⅜
10¾	5⅜	Aviation Corp	19	9¼	8⅞	8⅞	+1
		B					
16	11	Baldwin Loc	41	14½	14	14⅜	—⅛
62	35	Bald Loc pf	7	62	60	62	+½
34½	22¼	Balt & Ohio	25	29⅝	29¼	29¼	+2⅛
37⅜	24½	Balt & O pf	3	32¾	32	32¾	+⅛
46⅛	39½	Bang & Ar (2½)	3	44¼	44	44¼	+⅞
6½	3	Barker Bros	5	5¾	5¾	5¾	+¼
38½	16⅛	Barker pf	6.30	38	36	37	+1
10	7⅝	Barnsdall	66	9⅜	8⅞	9¼	+⅜
39	27	Bayuk Cigar	2	34	33½	33½	+¼
98	89	Bayuk 1 pf (7)	20	95	95	95	....
18	10⅜	Beatrice Cr	9	15½	15	15¼	+¾
65	58	Beech-Nut P (3)	1	66	66	66	+1
14⅝	8⅞	Belding-Hem	10	14½	14¼	14⅜	+⅛
23⅞	16⅛	Bendix Aviat	14	19	18½	18¾	+¼
18	12⅛	Benef Ind Ln (1½)	8	17¼	16⅞	16⅞	—⅛
34¼	26½	Best & Co (⅛g)	9	33½	32¾	33½	+⅜
49½	34¾	Bethlehem Stl	40	43	42⅛	43	+⅛
82	65¼	Beth Stl pf	8	77⅝	76⅞	77⅝	+1⅛
40	27	Bigelow-San (1g)	4.10	35¼	34½	35	+1
16¼	10⅝	Blaw-Knox	5	13½	13½	13½	+¼
100	88	Bloomingd pf (7)	20	97	97	97	+2
68¾	55	Bohn Alum (3)	16	63	63	63	+¼
82	79	Bon Ami A (5b)	1	82	82	82	+4
27½	19⅞	Borden (1.60)	56	24	23¾	23¾	+1
27⅞	20¾	Borg-Warner (⅛g)	19	25½	25	25½	+½
18⅛	12	Briggs Mfg (⅛g)	16	16⅜	16⅛	16⅜	....
24½	15	Briggs & Strat (1)	3	24½	24	24½	+½
35¼	26	Bristol My (2.10b)	11	33⅞	33⅜	33⅜	+⅝
48	41	Bklyn & Q T pf (6)	3	47¼	46⅛	46⅛	+2⅝
36¼	28¼	Bklyn-Man T	121	33⅞	31¼	33⅝	+2⅛
88	82⅛	Bklyn-M T pf	5	88	88	88	+1
80½	61	Bklyn Un Gas (5)	6	69	68	69	+1
10⅞	7	Brunswick-Bal	2	9¾	9¼	9¾	+¾
9⅜	6⅝	Bucyrus-Erie	11	7⅞	7¾	7⅞	....
14¼	10	Bucy-E cvt pf	20	11¾	11½	11¾	+½
75	63½	Bucy-E 7% pf (2)	56	64⅝	64⅝	64⅝	....
7⅝	5⅜	Budd Mfg	8	6½	6¼	6¼	+½
37⅜	25	Budd Mfg pf	2	35	34⅛	34⅛	+2⅞
5⅜	3⅜	Budd Wheel	3	3⅞	3⅞	3⅞	—⅛
15½	7¾	Bullard Co	80	12¾	12½	12¾	—⅞
6	2⅞	Bulova Watch	9	5½	5⅛	5½	....
15½	4	Burns Bros pf	1	10⅝	10⅝	10⅝	+⅛
19⅜	14¾	Burr Ad Mach (.40)	1	16	15⅜	15¾	+¼
3⅞	2⅛	Bush Term	1	2½	2½	2½	....
6	3½	Bush T 7% deb	3	4¾	4¾	4¾	+¼
3	2	Butte Cop & Z	7	2¾	2⅝	2⅝	—⅛
4¾	2⅛	Butterick	3	4½	4⅜	4½	+⅝
32¾	21⅞	Byers Co	7	28	27	28	+1
63	47¼	Byers pf	10	60⅞	60⅞	60⅞	+2⅞
		C					
30⅜	18¾	Calif Pack (⅜g)	60	30⅝	28¾	30	+1⅛
1¾	¾	Callahan Z-Ld	4	1⅛	1	1⅛	+⅛
6⅝		Calumet & Hec	9	5¾	5⅜	5⅜	....
29⅛	24¼	Can D G Ale (1)	10	27¼	26⅜	27	—⅛
18⅛	12⅜	Canad Pac	37	16¾	16⅛	16⅜	—⅛
38	28½	Cann Mills (2)	17	37	36¼	36⅜	+⅛
10		Cap Adm A	1	9¾	9⅝	9⅝	
35	26¾	Cap Adm pf A (3)	1.50	35	34	35	+1½
86¾	65⅛	Case (J I)	9	69¾	68¾	69¼	+1½
84½	68	Case (J I) pf (4)	1.80	77⅞	77	77	+
32⅞	23⅛	Caterpil Tract (½)	18	32½	32	32¼	+
44⅞	33⅞	Celanese	34	37¾	36⅝	36⅞	+
21⅛	6½	Celotex pf	40	19¾	19½	19¾	+
32½	24	Cent Aguir (1¼)	5	28	27⅞	28	+
12⅝	7¾	Century Rib M	17	11⅞	10¾	11⅞	+1¼
95	83¼	Century Rib pf (7)	10	88	88	88	....
40¼	31½	Cerro de Pas (⅛g)	12	37⅛	36½	36½	....
7¾	3¼	Certain-teed	9	6⅞	6⅝	6⅞	....
16½	11	Checker Cab	3	11	11	11	+⅛
47⅞	39½	Ches & Ohio (2.80)	47	47½	46¾	47⅜	—1
48¾	34	Ches Corp (2½)	15	47⅜	46½	47¾	+¾
15	6⅞	Chi & N W	22	13½	13⅛	13⅛	+¾
28	13¼	Chi & N W pf	8	24	23⅝	23⅞	+1⅛
5½	2⅞	Chi Gt West	4	4⅜	4¼	4⅜	+⅛
8½	4⅛	Chi M St P & P	6	6⅝	6½	6⅝	+¼
13¼	6⅞	Chi M St P & P pf	13	11¼	10⅜	11	+¾
9⅝	6¼	Chi Pneu T	23	9	8⅜	8⅞	+½
23	16½	Chi Pneu T pf	42	24⅝	23⅞	24⅛	+1⅛
6¼	2¾	Chi Rk Is & P	4	4⅜	4⅜	4⅜	+¼
9⅝		C R I & P 7% pf	8	8	7⅞	7⅞	+⅜
30¾	19¼	Chick Cot Oil (1g)	1	28	28	28	....
11⅛	6	Childs Co	6	10½	10¼	10⅜	—
60⅜	49¼	Chrysler (1)	78	54⅜	53⅝	53⅝	—
24⅝	17¼	City Ice & F (2)	10	22⅜	22	22¼	+
83	67	City I & F pf (6½)	1.30	83	82	82½	+
2½	⅞	City Strs	2	1⅜	1¼	1¼	+
1¼	¾	City Strs ctf	1	¾	¾	¾	....
44¼	28	Cluett Pea (1)	1	40	40	40	....
120¼	95¼	Coca-Cola (6)	2	120¼	119¼	119½	+1¼
54	50½	Coca-Cola A (3)	9	53⅞	53⅝	53⅝	—
18⅛	9⅝	Colgate-Palm	1	18	17¾	17⅞	—
92¼	68½	Colgate-Palm pf (6)	39	92¼	92¼	92¼	+
28⅛	18	Coll & Aik	19	25	24½	25	+
94	79	Coll & Aik pf (7)	1.10	94	93½	94	+1
40⅜	27	Col & Sou	20	36½	36½	36½	+1½
33¼	20	Col & Sou 1 pf	20	28	28	28	....
8⅜	3⅝	Col Fuel & Ir	104	6¼	6⅛	6¼	+
19⅛	11¼	Colum G & El (½f)	7	15⅞	15¼	15¾	+
76⅛	52	Col G & E pf A (6)	1.10	75½	75½	75½	+
69	41	Col G & E 5% pf (5)	18	69	66½	69	+3
30⅞	23	Colum Pict vtc	77	30⅞	30½	30¾	+1¾
72¼	58	Colum Carb (2¼b)	36	72¼	69½	72¼	+2⅝
34⅞	18⅝	Coml Credit (1)	10	34¼	33⅞	34¼	+1
50	38	Coml Cred A (3)	20	49¾	49⅝	49¾	....
102	91½	Coml Cr 1 pf (6½)	6	101½	101½	101½	—
29	23½	Coml Cr pf (1¾)	88	28½	28½	28⅝	—
59¾	35¾	Coml Invest Tr (2)	60	59⅛	58⅝	58⅞	+
108	26	Coml Solv (.60)	24	29⅞	28⅞	29⅛	+
3¾	1¾	Comwlth & Sou	21	2⅜	2⅜	2⅜	....
51	21½	Com & Sou pf (6)	1	51	48⅞	50	+2
13⅞	7¾	Conde Nast	5	13½	11⅞	12⅞	+1⅝
31¼	23	Congoleum-Na (1.30)	6	28⅜	28	28⅜	....
14⅞	9¾	Congress Cig (1)	161	12½	12½	12½	....
13¾	6¼	Consol Cigar	9	12⅛	12	12⅛	+
5⅜	2⅛	Con Film	1	4⅝	4⅜	4½	+
17½	10⅜	Con Film pf (½g)	167	17	16⅜	16⅞	+
47¾	35⅜	Con Gas (3)	2	38⅝	37¾	38	+1⅛
92¼	82	Con Gas pf (5)	1	89½	89⅛	89⅛	—
4⅜	2⅛	Con Laundries	14	3	3	3	....
14¼	9¾	Con Oil (.28g)	58	12⅞	12	12¾	+
111	106	Con Oil pf (8)	92	111	110¾	111	+
6¾	2⅛	Con R R Cuba pf	5	5	5	5	+
2⅜	¾	Con Text	1	1⅜	1¼	1¼	—
13½	6⅛	Container A	60	13½	12½	12¾	—
5⅞	2⅜	Container B	16	5⅝	5	5⅝	—
14⅝	7	Cont Bak A	5	12	11⅞	11⅞	—
2⅜	1	Cont Bak B	134	1⅞	1⅞	1⅞	—
64	46¼	Cont Bak pf (4)	25	60	60	60	+1¼
82⅝	75	Cont Can (3)	2.70	82⅝	82⅜	82⅜	+
34⅞	25⅞	Cont Ins (1.20)	15	33⅛	32¾	33¼	+
2⅜	1⅛	Cont Mot	36	1⅝	1⅝	1⅞	+
22	16½	Cont Oil Del (½g)	7	22	21½	21⅞	+
84½	69⅞	Corn Prod (3)	6	78	76½	77¼	+
144⅞	135	Corn Prod pf (7)	1	144⅞	143	143⅞	+
9⅞	3¾	Coty	84	7	6¾	6⅞	—
35	28	Cream of Wh (2)	4	33½	32½	33⅛	+
15½	8	Crosley Rad	3	14⅛	14¼	14⅝	+
36¼	28½	Crown Cork	3	31	30	30⅜	+
41½	35⅛	Crown Cork pf (2.70)	90	41⅛	40½	41	+1
6¼	3⅝	Crown Zeller	16	6⅞	5½	6	+
38⅝	21⅜	Crucible Stl	18	33⅛	32½	32⅞	+
70	48	Crucible Stl pf	17	70	62	70	+7½
3½	1	Cuba Co	29	2	2	2	....
9¼	3¼	Cuban-Am Sug	29	7¾	7⅜	7⅝	+
47⅜	20⅞	Cuban-Am S pf	1.30	43	42	42½	+
50⅜	37	Cudahy Pack (2½)	5	48¼	47⅝	48	+
29⅜	13½	Curtis Pub		28⅞	28	28	+1¼
84¼	43½	Curtis Pub pf (1¼k)		80½	79⅞	80½	+1¼
5¼	2¾	Curtiss-Wright		4¼	4⅛	4⅛	+1¼
12¼	5¼	Curtiss-Wright A		11⅛	10½	10½	....
85	80¼	Cushman 7% pf (7)		85	85	85	....
21¼	11	Cutler-Ham		18⅜	18	18⅜	+1
		D					
34⅛	26½	Deere & Co	32	29⅜	28	29⅛	+¾
15½	11⅛	Deere & Co pf (.20)	8	15¼	14¾	14⅞	+¼
33⅜	22½	Del Lack & W	14	28⅝	28	28⅛	+¼
13¼	5⅜	Den & Rio G W pf	2	11	11	11	+½
84	63½	Detroit Ed (4)	8	81	80½	80½	+¾
53	29	Devoe & Ray A (1½b)	5	52⅝	52	52½	+3½
28½	23	Diamond Mat (1)	6	24¼	24⅛	24⅛	—⅛
31½	28¼	Diam Mat pf (1½)	3	30⅝	30	30	—⅛
40⅞	32	Dome Mines (1½b)	38	39¼	38	38½	+⅛
23	19	Dominion Strs (1.20)	8	22	22	22	+¼
28½	14¼	Douglas Airc	18	24⅝	24	24	+¼
19	9¼	Dresser A	1	16	16	16	+¼
1¼		Du S S & A	2	1½	1	1⅛	....
11¾	6½	Dunhill Int	12	11	10⅞	10⅞	+⅜
103⅞	90⅜	Du Pont de N (2)	61	97¼	96¼	96¾	+⅜
121	115	Du Pont deb (6)	2	120⅞	120⅞	120⅞	+½
103⅜	90	Duq Lt 1 pf (5)	60	101½	101	101	—1½
		E					
12¾	5¼	Eastern Roll	5	10½	10¼	10½	+¼
93⅞	79	Eastman Kod (3)	25	93⅛	91⅝	93	+1⅛
136	120	East Kod pf (6)	40	135	135	135	—1
22⅜	13¼	Eaton Mfg (1)	102	22⅛	21⅝	22⅛	+¼
	4¼	El & Mus	64	7⅛	7	7⅛	+¼
31⅜	18¼	El Auto L	29	27¾	27¼	27½	+¼
7½	3⅝	El Boat	11	5⅝	5⅛	5⅛	+¼
9⅝	4¼	El Pow & Lt	30	7⅝	7⅛	7½	+¼
19⅞	8	El P & L $6 pf	39	18⅜	16⅝	17½	+¾
21	8¼	El P & L pf	66	21	18¾	20	+½
52	44	El Stor Bat (2)	2	45¼	45¼	45¼	+1½
	⅞	Elk Horn Coal	1	1½	1½	1½	+¼
63	51¾	Endicott-John (3)	1	56	56	56	+¼
126	120	End-John pf (7)	20	125¾	125¾	125¾	+½
24½	11	Eng P S pf ww	1	19	19	19	....
25½	14½	Eng P S $6 pf	1	19	19	19	....
10⅞	7⅛	Equit Off Bldg (1)	29	8¼	7⅞	8	+¼
24⅞	13⅞	Erie R R	9	23⅛	22⅞	23⅛	+½
28¼	16	Erie 1 pf	5	27⅜	26¾	27⅜	+⅛
22	12	Erie 2 pf	8	22	20½	22	+1¾
14⅜	7⅛	Eureka Vac Cl (½)	3	12	12	12	+2
23⅜	9	Evans Prod	15	22¼	21¼	22	+¼
10½	4	Exchange Buff	3.60	8⅞	8½	8⅝	+½
		F					
12½	4½	Fairbanks pf	2.90	11⅞	10¾	11½	
9	3	Fairbanks Co pf ctfs	1.50	9⅞	8½	8½	
18	7	Fairbanks Mor	8	15	14½	15	+
61	30	Fairbanks M pf	1.20	51½	51⅛	51½	+
11⅜	7¼	Fed Lt & Trac	4	9⅞	8⅞	9⅜	+
107	85	Fed Mng & Sm	1	85½	85½	85½	+
8¾	6	Fed Mot	4	7⅞	7⅝	7¾	+
4	1¾	Fed Wat Svc A	1	2¾	2⅝	2¾	
31	22¾	Federat D Strs (.80b)	2	29	28½	28½	+
34½	23¾	Fid P Fire Ins (1.20)	5	33⅛	32¼	33⅛	+
103	87	Filene's pf (6½)	20	104	104	104	+
25¼	18	Firestone T & R (.40)	17	22⅝	22¼	22⅝	+1
83½	71	Firest T & R pf (6)	1	83½	83½	83½	
66	54¼	First Nat Strs (2½)	12	66	65½	65⅞	+
17⅞		Follansbee	6	13⅞	12¼	12⅝	+
22	13	Foster Wheel	7	19⅛	18½	19¼	+
27½	19⅛	Fourth Nat Inv (.45g)	5	25½	25¼	25½	+
19⅜	12¼	Fox Film A	46	16⅞	16¼	16⅝	+
63	36⅛	Frank Sim pf (7)	1.30	50	50	50	+2
50⅜	40	Freeport Tex (2)	1	45⅝	45⅛	45⅝	+
31½	16½	Fuller pr pf	50	28	28	28	+
11	9	Fuller 2 pf	10	16⅞	16¼	16¼	
		G					
4⅝	2¼	Gabriel A	2	3⅝	3⅜	3⅜	—
11½	7⅝	Gen Am Inv	3	10⅛	9¾	10⅛	—
87	79	Gen Am Inv pf (6)	3	85½	85	85½	+2½
43⅝	33⅛	Gen Am Trans (1)	8	41⅝	41⅛	41⅛	—
21¾	15⅛	Gen Asphalt	14	20¼	19½	19½	—
14⅝	11	Gen Bak	11	11⅝	11¼	11¼	—
108½	100½	Gen Bak pf (8)	10	103½	103½	103½	+1½
10⅛	5¾	Gen Bronze	24	8⅜	8	8⅜	+
6½	3	Gen Cable	3	5¾	5⅝	5⅝	+
12	6	Gen Cable A	1	11	11	11	+
36⅝	27	Gen Cigar (4)	1	36	36	36	+
108½	97	Gen Cigar pf (7)	10	108½	108½	108½	+1⅜
25½	18½	Gen Elec (.60)	218	23⅛	22½	23	+
12⅝	11⅜	Gen Elec spl (.60)	10	12⅜	12⅜	12⅜	+
36⅞	32⅝	Gen Foods (1.80)	16	34⅞	34¼	34⅜	—
1⅝		Gen G & El A	7	1⅛	1⅛	1⅛	....
64½	53⅞	Gen Mills (3)	1	59¼	59¼	59¼	+
108	103	Gen Mills pf (6)	4	108	108	108	....
42	33½	Gen Mot (1)	158	39	38¼	38⅝	+
100½	89¾	Gen Mot pf (5)	9	100½	100	100½	+
5⅞	3⅝	Gen Out Adv	5	6	5⅞	6	+
21	10½	Gen Print Ink (.15g)	80	21	20⅝	21	+
45¾	33	Gen Ry Sig (1)	2	42¾	42¼	42¾	+2¼
5⅜	1⅝	Gen Real & Ut	105	2⅞	2⅝	2⅝	+
23⅝	10⅛	Gen Refract	10	20⅛	19⅝	20⅛	+
19⅞	12⅛	Gen Refract ctf	31	19½	19	19	+
12¼	8½	Gillette (1)	208	12⅛	11⅝	11⅞	+
68	47	Gillette pf (5)	28	60	57	60	+4
6⅜	4½	Gimbel Bros	3	5¼	5¼	5¼	....
27⅞	15⅝	Glidden Co (1)	16	27	26⅝	26¾	+
102	83	Glidden pr pf (7)	1.80	101¼	100½	100½	—
9½	5½	Gobel	72	9⅜	8⅞	9	+
22⅝	16¾	Gold Dust (1.20)	29	21⅞	21¾	21⅞	+
18	12⅝	Goodrich	37	16¾	16⅛	16¾	+
60¼	40	Goodrich pf	7	59¼	58¼	59	+
41⅜	33⅜	Goodyear T & R	46	38⅞	35½	36	+
86¼	75	Goody T 1 pf (4)	1	81	81	81	—2
12⅜	7	Goth Silk H	6	10⅛	10	10	....
4¼	2¾	Graham-Paige	19	3⅞	3¾	3¾	....
13⅜	8	Granby Con M	1	11⅛	11⅛	11⅛	+
8¾	4	Grand Union	3	7⅝	7⅝	7⅜	+
39	23	Grand Un pf (3)	3	39	39	39	....
30	23	Granite C Stl (1)	2	30	30	30	....
40⅝	34	Grant (W T) (1)	9	40	39	39½	+
15⅛	11	Gt Nor Ir Ore ctf (½g)	31	13⅞	13⅛	13⅞	+
32½	18⅝	Gt No Ry pf	5	29½	29	29½	+
34⅞	25⅞	Gt West Sug (2.40)	20	30	29½	30	+
110	102	Gt West Sug pf (7)	3	110	110	110	+
3½	¾	Guantan Sug	10	2⅛	2⅛	2⅛	
35	35	Greene Can Cop		35	35	35	+5
		H					
26	20½	Hack Water (1½)	2	26	25½	26	+1
28¼	27	Hack W pf A (1¾)	20	28¼	28⅛	28¼	+⅛
8	5	Hahn Dept Strs	7	7⅜	7⅛	7⅛	+⅛
48½	25¼	Hahn D Strs pf	1	48¼	48¼	48¼	—
9¾	3½	Hall Print	14	8	7⅝	7¾	—
9¼	3⅝	Hamil Watch	7.50	9⅛	8	9⅛	+1½
51½	25	Hamil Wat pf	10	51	51	51	+
24¾	14½	Harb-Walker (⅛g)	10	22⅝	22⅝	22⅝	—
6⅞	2⅞	Hat Corp A	9	6	6	6	—
55	19¾	Hat Corp pf	2	54½	54½	54½	+2
6¼	1¼	Hayes Body	10	5⅞	5⅝	5⅞	—
96¾	86¾	Hazel-Atlas Gl (5)	7	94¾	94	94¼	+
145	123½	Helme pf (7)	3	145	145	145	+8
71¼	59	Hercules Pow (2)	10	69	69	69	+
120	111	Hercules P pf (7)	3	119	119	119	—1
59	48½	Hershey Choc (3)	30	59	58	59	+2
91½	83	Hersh cv pf (5b)	4	91½	91½	91½	....
9	5⅛	Holland F	1	8⅝	8⅝	8⅝	+½
10⅞	5⅛	Hollander (½g)	15	10	9⅞	10	....
6⅞	3¾	Houd-Her B	2	5⅞	5¾	5¾	—
29¾	21	Houston Oil	6	26¾	26⅛	26½	—
5⅝	3½	Houston Oil new	4	5⅛	5	5	—
55½	35½	Howe Sound (3)	24	53¾	52	52	—
12⅛	7½	Hudson & Man	3	8⅞	8¾	8⅞	—
24½	13⅜	Hudson Mot	24	21⅞	20⅞	20⅝	—
7¼	4	Hupp Mot	18	5⅜	5⅛	5	....
		I					
38⅞	28¼	Illinois Cent	11	32⅞	32	32⅝	+¾
98⅝	74⅞	Indust Ray (5)	5	87	86½	87	+⅝
73¾	59½	Inger Rand (1½)	7	65⅝	65	65⅝	—½
8½	40½	Inland Stl	7	45	45	45	....
6⅞	4½	Inspirat Cop	4	5½	5½	5½	....
4¼	2	Insuransh ctf (Md) (.10)	1	4	4	4	....
13¾	7⅞	Interb Rap T	12	9¾	9⅜	9⅞	—¼
4⅝	2¼	Intercon Rub	1	5	4⅝	4⅝	....
11⅞	6	Interlake Ir	3	9¼	9	9⅛	+½
6⅛	2½	Int Agricul	3	4¾	4¼	4½	+¼
37¼	15	Int Agr pr pf	3	31¼	31	31¼	+1¾
149¼	132	Int Bus Mach (6)	3	145	145	145	+¼
12⅛	5⅛	Int Carriers (.20)	4	10½	10	10⅛	+¼
37¾	28⅛	Int Cement	2	30	30	30	—¼
46⅞	37⅝	Int Harvest (.60)	11	42⅛	41⅛	41⅝	+
124	115½	Int Harvest pf (7)	1	124	124	124	+
9⅛	4¾	Int Hydro-El A	17	7⅞	7½	7⅞	+
28⅞	21	Int Nick Can (.10g)	62	28¼	27⅞	28	+
19⅝	10¼	Int Pap 7% pf	4.30	21	19¼	21	+2⅝
6	4	Int Pap & P A	18	5½	5	5⅛	+
3¾	1¾	Int Pap & P B	10	3⅛	3	3	+
2⅝	1⅜	Int Pap & P C	10	2½	2⅜	2⅜	+
20½	10¼	Int Pap & P pf	156	20½	18⅛	20	+
22½	9	Int Print Ink	30	22	20¾	22	+1½
7	3	Int Ry C Am	1	7	6⅝	6⅝	
6⅛		Int Ry C Am ctfs	20	6⅝	6	6⅜	+
22⅞	7⅜	Int Ry C Am pf	70	22¼	21⅞	21¾	+
30½	21	Int Salt (1½)	1	30¼	30	30¼	—
50⅞	43	Int Shoe (2)	1	45½	45¼	45½	+
84½	59	Int Silver pf (2g)	60	79	79	79	....
17¾	13¼	Int Tel & Tel	102	15⅝	14⅞	15	+
15¾	3¼	Interest Dept Strs	1	14½	14	14¼	+
70	21⅛	Int D Strs pf (3½k)	1	70	70	70	+
16	5⅜	Intertype	1	9½	9¼	9⅛	+
28	24⅝	Island Crk C (2)	3	27¼	26¼	27¼	+1¼
		J					
49½	33	Jewel Tea (3)	6	49½	48¾	49½	+1
66⅝	52⅛	Johns-Manville	26	57¾	56⅝	57	+¾
112	101	Johns-Man pf (7)	30	112	111	112	+2
77	62	Jones & L Stl pf	1.40	74½	73½	73½	—1
		K					
19⅛	11	Kan City Sou	1	16	16	16	+½
26	15¾	Kan City Sou pf	1	22	22	22	+1
10⅜	6½	Kaufmann Dept (.20g)	14	10	9⅝	10	+½
18¼	13⅞	Kayser (J) (⅛g)	4	17⅝	17½	17½	—⅛
4½	2¼	Kelly-Spring	9	3⅝	3¼	3⅜	+⅛
20	11	Kelly-Spring pf	1	15	15	15	+½
21⅛	11⅞	Kelvinator (¼g)	27	19½	19	19⅜	+⅜
85	65½	Kendall pf (6.92b)	10	85	85	85	....
23	17¾	Kennecott	99	22¼	21¾	21⅞	+⅜
7¼	3	Kinney (G R)	2	6¾	6½	6½	+⅛
22¾	13⅜	Kresge (S S) (.80)	86	21¼	20⅜	21	+⅞
111	101	Kresge (S S) pf (7)	1.30	110	110	110	+1
55	19	Kresge D St pf	20	44	43	43	—1
60	36	Kress (S H) (1a)	1	59	59	59	—1
32⅞	23¼	Kroger Groc (1½b)	45	32⅞	32½	32½	+¼
		L					
31⅜	22¼	Lambert (3)	4	27¼	27	27¼	+¾
14	5	Lane Bryant	8	14	12½	14	+1⅞
14⅛	8	Lee Rub & T (.20g)	4	13¼	13	13	—
20	13½	Lehigh Port C	3	16½	16⅛	16½	—
5	2½	Lehigh Val C	3	3⅛	3	3	—
14¼	5	Lehigh V C pf	3	10½	10¼	10½	—
21¼	13	Leh Val R R	5	19	18¾	18¾	—
78	65¼	Lehman Corp (2.40)	5	73⅛	72⅛	73⅛	+1¼
22½	16¾	Lehn & Fink (2)	34	22½	21	22	+2
43⅞	34¼	Libbey-O F Gl (1.20)	23	37⅞	37	37½	+
21	17½	Life Savers (1.60)	7	21	20¼	21	+1
95½	73	Ligg & Myers (5b)	7	95½	93½	95½	+4
97	74½	Ligg & My B (5b)	56	97	94½	96½	+2¾
140⅞	129	Ligg & My pf (7)	2	140	139¾	140	....
23½	16	Lily Tul C (1½)	9	23½	23⅛	23¼	+
36¼	25½	Lima Loco	9	29⅜	29	29⅜	+
19⅝	12¼	Link Belt (.40)	3	17½	17½	17½	+
33⅜	26¼	Liquid Carb (1¼b)	29	31	30	30½	+
35½	25⅝	Loew's (1)	116	34⅝	34	34½	+1¾
3	1⅝	Loft	2	2¼	2⅛	2⅛	+
44⅛	38½	Loose-Wil Bis (2)	2	42	42	42	+
19½	15⅜	Lorillard (P) (1.20)	122	18⅛	17⅝	18⅛	+
23½	7¼	Louis Oil pf	30	18	18	18	+
61⅛	48¼	Louisv & Nash (1½g)	6	60⅝	60⅜	60½	+1
21	15	Louisv G & E A (1¾)	9	17⅞	17⅞	17⅞	+1⅛
19½	15	Ludlum Stl	2	17	17	17	+
		M					
33½	30	MacAnd & F (2.35b)	14	33¼	32½	33¼	+1
41¾	30¾	Mack Trucks (1)	23	33⅞	33	33⅞	
62½	49	Macy (R H) (2)	17	49⅝	49	49	—
5	2⅝	Mad Sq Gar vtc	1	5	5	5	
22½	15½	Magma Cop (⅛g)	5	22	21⅛	22	+1
21	7⅝	Mallinson pf	10	21	21	21	+
3¾	1	Manati Sug	1	2½	2½	2½	+
8½	4¼	Mandel Bros	1	7	6¾	6¾	—
32½	20	Manh Ry gtd	30	31	30	31	....
19⅝	15	Manh Ry Mod gtd	15	17⅞	17	17¼	+
9	5¾	Marine Midl (.40)	59	8⅜	7⅞	8⅛	+
4	1	Mark St Ry 2 pf	1.30	3¼	3	3¼	+
32	21½	Marlin-Rock (2)	1	28	28	28	....
19⅝	12½	Marsh Field	17	19	18½	18¾	+
12⅜	6½	Martin-Parry	1	10	10	10	—
40⅜	32¼	Math Alkali (1½)	12	36½	35¼	36	+1
43¼	30	May Dept Strs (1.60)	12	43¼	42	43	+1
28	10	Maytag pf ww	3	26½	25	26½	+½
26⅝	9	Maytag pf xw	10	25	25	25	....
32	24	McCall (2)	3	31½	31¼	31¼	—
4½	1⅛	McCrory Strs	5	3	2⅞	2⅞	....
4¼	1⅜	McCrory Strs B	1	3	2⅞	3	....
9½	4	McGraw-Hill	3	9½	9	9½	+1
50¼	38½	McIntyre Porc (1¼b)	35	48⅞	48	48½	+¼
94¼	83½	McKeesport T (4)	7	91	90	91	+1
9⅛	4½	McKess & Rob	30	8¾	8⅛	8¼	+⅛
31⅜	11⅞	McKess & Rob pf	11	31	29	30⅜	+1½
5⅝	2	McLellan Strs	23	4⅛	3⅞	3⅞	....
52	9½	McLell Strs pf	3	50	49¾	50	+
35	26	Melville Shoe (1.60)	2	35	35	35	+
11	6¾	Mengel	16	10½	10⅛	10⅛	—
51	30	Mengel pf	2.10	51	48½	51	+2
30	16½	Mesta Mach (1)	21	28	26¾	26¾	—
26	21	Metro-Gold pf (1.89)	4	26	25¾	26	+
6½	4⅛	Miami Cop	12	5¼	5¼	5¼	—
14⅜	11½	Mid-Cont Pet (¼g)	4	13¾	13½	13¾	+
21⅞	12¼	Midland Stl	1	17½	17½	17½	+
85	70½	Midl Stl 1 pf (8)	4	85	85	85	+
52	36	Minn-Honey (2)	3	48	47¾	48	+1½
5⅞	2⅛	Minn-Mol Imp	3	4¼	4⅛	4¼	+
3⅛	1⅞	Minn St P&SSM	3	2⅝	2⅝	2⅝	+
14⅞	8	Mo-Kan-T	12	12½	12⅛	12½	+
34⅝	17¾	Mo-K-T pf	12	30½	28¾	30½	+2
6	3	Mo Pac	13	4⅝	4½	4⅝	+
9¾	4½	Mo Pac pf	8	8	7¾	8	+
21¼	12½	Mohawk Cpt	2	21	19⅞	21	+1½
96½	75	Monsanto Ch (1¼)	90	93¼	93	93¼	+
35⅝	21¼	Montgom Ward	120	31⅜	30½	31¼	+
71	58	Morris & Es (3⅞)	10	71	71	71	....
1⅜	⅝	Mother Lode	10	⅞	⅞	⅞	....
12	7¼	Moto Met Gau	5	10⅜	10⅜	10⅜	+
44¾	30	Motor Prod	5	36½	36¼	36½	+
16½	9	Motor Wheel	5	14⅝	14¼	14⅝	+
15	5¼	Mullins Mfg	10	15	14⅝	15	+
39⅞	12½	Mullins pf	15.30	39⅞	37¼	39½	+3
11⅜	6¼	Murray Corp	17	9⅝	9⅛	9½	+
22⅝	15⅛	Myers & Bro (1)	1	18½	18½	18½	+
		N					
32¼	23	Nash Mot	36	24⅞	24½	24½	+
46	32	Nash Ch & St L	50	40	40	40	+
8⅞	4¼	Nat Acme	3	7¾	7⅜	7¾	+
13¾	7⅝	Nat Aviation	1	8⅝	8⅜	8⅜	—
49½	39⅞	Nat Bell H pf (1.65g)	5	10	9¾	9¾	—
23⅝	16½	Nat Biscuit (2.80)	22	44⅞	43⅞	43⅞	—
17½	13	Nat Cash R A	16	19¾	19¼	19¾	+
3	1	Nat Dairy Pr (1.20)	122	16¾	16	16⅞	+
19⅜	5	Nat Dept Strs	11	2⅝	2½	2½	+
31⅜	23¼	Nat Dept Strs 1 pf	18.40	22½	21	21⅞	+
		Nat Distill	172	31¼	30½	31	+
28¼	16½	Nat Enam & Stps	1	25	25	25	—1
160½	135	Nat Lead (5)	10	160½	151	160½	+13
143	122	Nat Lead pf A (7)	1	143	143	143	+1
15½	8½	Nat Pow & Lt (.80)	22	11⅝	11⅜	11⅝	+
58¼	45	Natl Stl (1)	4	48½	47	48⅜	+1¾
19¼	11½	Nat Supply	2	18⅛	17¾	18⅛	+1⅛
55	33½	Nat Sup pf	4	53⅞	51⅞	53⅞	+3⅞
18⅜	11½	Nat Tea (.60)	66	18¼	17	18	+1
49⅞	41½	Newberry J J (.60)	4	47⅞	46⅝	47⅜	+1
30¼	6½	Neisner Bros	13	29⅞	28¼	28¾	+1
104	92	Newberry J J pf (7)	2	104	103½	104	+1
13	1	Newport Indust	4	10⅝	10	10⅛	—
45¼	15	N Y Central	51	36	35¼	35½	+
2¾	1¾	N Y Central Rts	155	2¼	2⅛	2⅛	—
25¾	11⅞	N Y Chi & St L	2	23	22½	22½	+
34⅜	17½	N Y Chi & St L pf	10	34	32¾	34	+2
8¼	3⅝	N Y Dock	1	6½	6½	6½	+
1¼	½	N Y Investors	2	⅞	⅞	⅞	....
24¼	14¼	N Y N H & H	16	19¼	18⅞	19	+
37⅝	23½	N Y N H pf	8	31½	30⅛	31½	+1⅝
11⅛	8	N Y Ont & W	8	9¾	9½	9⅝	+
22¾	11⅜	N Y Shipbldg (.40)	4	18⅝	18⅛	18⅝	+
44¼	30	Noranda Mines (1½e)	43	43⅞	43⅛	43⅝	+1¾
181	161	Norfolk & W (10b)	2	181	180	181	+1
94½	82	Norf & W pf (4)	1.50	94	94	94	....
3	1¼	Norfolk Sou	2	2⅞	2⅞	2⅞	—
8¾	4¼	No Am Aviat	11	6⅜	5⅞	6⅛	—
25¼	13⅝	North Am (½g)	72	19½	18⅝	19¼	+
44¼	34	North Am pf (3)	1	44⅝	44⅛	44⅛	—
73	47½	No Am Ed pf (6)	70½	70½	70	70	+
35¼	21⅛	Northern Pac	46	35¼	34⅛	35¼	+⅞
4½	2⅝	Norwalk T & R	4	3¾	3⅝	3⅝	—⅛
37	34¾	Norw T&R pf (3½)	40	35	35	35	—½
		O					
15⅞	12⅝	Ohio Oil	76	13⅜	13	13¼	+¼
27⅜	12	Oliver F pr pf	1	23⅛	23⅛	23⅛	+1⅜
6¼	5⅛	Omnibus	5	5⅜	5¼	5¼	+⅛
14⅝	7⅛	Oppenheim Coll	3	13¼	13¼	13¼	+¼
19⅜	14¾	Otis Elev (.60)	7	15¾	15⅝	15⅝	+¼
8	4⅛	Otis Stl	5	6½	6¼	6¼	....
25	9	Otis Stl pr pf	11	19½	18¾	19	+1⅜
94	78¼	Owens-Ill Gl (3)	5	87½	87	87½	+1
		P					
6⅜	2	Pac Coast	30	4¼	4¼	4¼	—¼
10⅝	3¾	Pac Cst 1 pf	70	8	8	8	+1½
23½	15½	Pac G & El (1½)	35	19¾	19⅛	19⅝	+⅜
37	23½	Pac Ltg (3)	12	35¾	35	35¾	+¾
85½	72	Pac T & T (6)	50	82½	81¾	82½	+2½
8¼	6½	Pac West Oil	8	8⅜	8	8	—¼
6⅜	3⅞	Packard Mot	105	5½	5⅛	5½	+¼
11½	10¾	Pan-Am Pet	1	11	11	11	—⅛
21½	12	Panhandle pf	10	18½	18½	18½	—½
5⅜	1¾	Param Publix ctf	46	5⅜	5¼	5⅜	+⅛
35½	24	Park & Til	3	30¼	30	30	+½
6⅞	3⅛	Park Utah	49	5½	4⅞	4⅞	—⅛
4¼	1½	Pathe Exch	69	3⅜	3¼	3¼	....
23¼	10½	Pathe Exch A	122	23¼	22	22⅞	+1¼
21½	17⅜	Patino Min	13	19¾	19	19¾	+⅜
4¼	2	Peerless Corp	4	4¼	4⅛	4⅛	....
64	56⅛	Penick & Ford (2)	3	59	59	59	....
67⅞	51½	Penney (J C) (2.20b)	18	67⅛	66½	67	+⅛
108	105½	Penney pf (6)	2	108	108	108	+1½
7¾	3⅞	Penn-Dix Cem	1	6	6	6	+¼
39½	29¼	Penn R R (½e)	26	35⅞	35	35⅜	+⅞
40¾	21	Peoples Drug (1½b)	3	38⅜	38	38	—1½
43⅞	27	Peoples G L & C	13	38⅞	37⅞	38½	+2
33	16½	Pere Marq	1	29¾	29¾	29¾	+¾
14¼	9	Petro Corp (½g)	8	12⅝	12	12½	+¼
18¾	14⅝	Phelps Dodge (¼g)	13	17½	17⅜	17⅜	....
36½	24¼	Phila Co 6% pf (3)	1	33	33	33	+1
4⅞	3	Phila Rap Tr	20	4⅞	4⅞	4⅞	+⅜
12⅜	4½	Phila Rap Tr pf	5	12⅜	10⅜	12⅜	+2¼
6¾	3¼	Phila R C & I	26	5⅛	4⅝	5	+⅜
20¼	11½	Phillip Morris (1)	14	19¾	19	19¾	+¾
20¾	15⅛	Phillips Pet (¼g)	84	20⅝	19⅝	20⅝	+1
13½	8	Phoenix Hos	1	9	9	9	—1⅛
6½	2	Pierce Ar	11	4½	4⅜	4½	+⅛
1⅛	¾	Pierce Oil	2	⅞	⅞	⅞	....
2	1¼	Pierce Pet	17	1¾	1½	1½	—⅛
35⅛	18½	Pills Flour (1)	2	25	25	25	—⅜
11¾	7	Pitt Scr & B	15	10¼	9¾	10	+½
43	30	Pitt Stl pf	30	38	37	38	+1
3½	2	Pitt T Coal	1	2¼	2¼	2¼	+¼
17½	8	Pitt T Coal pf	20	13	13	13	+3
59⅞	37	Pitt United pf	20	50½	50½	50½	+½
16¾	12⅝	Plymouth Oil (1)	30	13¾	13⅜	13½	....
14⅞	9¼	Poor & Co B	2	10¼	10¼	10¼	+¼
6¼	3	Porto R-Am T A	2	5	4⅛	5	+½
3¼	1½	Porto R-Am T B	3	2½	2⅜	2⅜	+⅛
29⅜	21	Postal T & C pf	32	25½	24½	25	+¾
5½	1⅞	Pressed Stl Car	1	3⅜	3⅜	3⅜	....
41¼	34	Procter & Gamb (1½)	8	36	35½	35½	....
109	102½	Proctor & G pf (5)	10	107¼	107¼	107¼	—¼
1¼	¼	Prod & Ref	8	¾	⅝	⅝	....
6⅞	2½	Prod & Ref pf	3	4⅛	4⅛	4⅛	....
45	34	Pub Svc N J (2.80)	14	38¾	37¾	38¼	+¾
84	67	Pub S NJ $5 pf (5)	5	79	79	79	—½
59⅜	50¼	Pullman (3)	37	58½	57⅜	58	+1
14⅞	10⅛	Pure Oil	19	12¾	12½	12½	+⅛
80	58¾	Pure Oil pf	20	75½	75	75½	+1½
19¾	12¼	Purity Bak (1)	3	16⅜	16	16⅜	+½
		R					
9⅛	6½	Radio	854	8¾	8¼	8⅝	+⅜
34¾	15	Radio pf B	200	34¾	32¼	34¾	+2⅞
37⅞	23¼	Radio pf	15	39½	37½	38¾	+2¼
4¼	2¼	Radio-Keith-O	43	3⅝	3⅜	3⅝	+¼
24¼	17½	RR Sec Ill C Stk	40	22½	22	22½	+1
23	16	Raybest-Man (1)	5	21¼	21⅛	21¼	+¾
56⅝	43	Reading Co (1)	1	51⅝	51⅝	51⅝	—1⅝
37	29½	Read 2 pf (2)	1	37	37	37	+½
14	8⅝	Real Silk	1	10⅞	10⅞	10⅞	+⅝
6¼	2⅛	Reis & Co	2	4⅝	4¼	4⅝	+⅝
38¾	13½	Reis 1 pf	5	31⅝	30	30½	—¾
13⅝	6⅝	Rem Rand	21	12⅝	12⅜	12⅝	+⅜
69½	32⅝	Rem R 1 pf	2	67¼	67	67¼	....
5½	3⅛	Reo Mot	47	5	4⅝	5	+⅝
25¾	16	Repub Stl	73	22⅝	21⅞	22⅛	+¼
67½	39	Rep Stl cv pf	8	61½	60	61	+1⅛
14½	5	Revere C & Br	9	13⅜	13¼	13¼	....
28½	11¼	Rev C & Br A	2	26⅛	26	26⅛	—⅜
82½	46	Rev C & B pf	30	80	79	80	+2
25	15½	Reynolds Met (1)	38	25	24¼	24¾	+½
12⅝	6½	Reynolds Sp	1	10⅝	10⅝	10⅝	+½
59⅞	57	Reynolds Tob (3)	10	57⅝	57⅝	57⅝	+⅝
45½	39¾	Rey Tob B (3)	163	45⅝	43⅝	45	+1½
13½	9	Ritter Dent	1	11½	11⅛	11½	+½
32	26⅝	Roan Ant Cop	1	31⅝	31⅝	31⅝	—⅛
		S					
56	44	Safeway Strs (3)	17	55¾	54⅛	55	+1¾
110⅞	98½	Safe St 7% pf (7)	30	110⅝	110½	110⅝	+⅜
103⅝	84¾	Safe St 6% pf (6)	10	103½	103½	103½	+½
27⅞	20½	St Jos Lead	19	23¾	23¼	23¼	—⅝
4⅝	2⅜	St L-San F	1	4	4	4	....
6⅛	2⅛	St L-San F pf	2	5¼	5	5¼	+¼
38⅝	26¼	Schenley Distill	105	36¾	36	36¼	+⅜
8	3¾	Schulte Ret	5	6¾	6½	6⅝	+½
30¾	15	Schulte Ret pf	8.70	30	29	29⅝	+⅜
50	41	Scott Paper (1½)	20	50	50	50	....
2	1	Seaboard Air	2	1½	1⅜	1½	+⅛
38⅝	25⅝	Seaboard Oil (.70b)	9	37¼	36⅝	36¾	+½
4⅞	2⅝	Seagrave	1	4	4	4	—¼
51¼	40½	Sears Roeb	49	50⅝	49½	50	+½
2	1	Seneca Cop	2	1⅜	1⅜	1⅜	....
8¼	4¾	Servel	39	8⅛	7⅞	8	....
13¼	5⅛	Sharon Stl H	1	10⅞	10⅞	10⅞	+⅜
7⅞	4¾	Sharp & Dohme	1	7⅛	7⅛	7⅛	—¼
46	38¼	Sharp & Doh pf (3½)	2	45½	45¼	45½	+½
13⅞	6¾	Shattuck (F G) (¼)	14	11⅞	11⅝	11⅝	—⅛
11½	7⅞	Shell Union	8	9⅝	9½	9⅝	....
24⅛	17	Simmons	36	21¼	20⅝	21	+½
11¼	9	Simms Pet (⅛g)	2	10	10	10	+⅝
11½	9	Skelly Oil	7	10¾	10⅝	10¾	+⅛
15¾	6¾	Snider Pack	65	15¾	15⅛	15⅜	+½
19⅞	15⅛	Socony-Vacuum (.15g)	54	16¾	16⅜	16⅝	+⅛
99	86	Solv Am pf ww (5½)	5	97	96⅞	97	+½
39⅜	31⅜	So P R Sug (2.40)	8	33¾	32¾	33¼	+1
130	115	So P R S pf (8)	20	130	130	130	+5
22⅛	15¼	Sou Cal Ed (2)	22	19⅞	19⅛	19⅞	+½
33¾	18½	Sou Pac	46	28⅝	28	28⅝	+⅝
36½	23¾	Sou Ry	17	33¼	32⅝	32⅝	+¼
40⅞	27¾	Sou Ry pf	7	39⅛	37¾	39	+1¼
46½	39	Sou Ry M&O (4)	1	44½	44½	44½	—1
8⅝	5¾	Spalding	4	11½	10⅞	11	+1¼
68	30¼	Spald 1 pf	20	68	68	68	+3
8	3⅝	Sparks With	8	6⅞	6½	6½	....
7⅜	2	Spear & Co	20	7⅜	5⅞	7	+1¼
24½	15¾	Spencer-Kel (1)	2	22⅝	22½	22⅝	+¼
11⅜	5⅝	Sperry Corp	66	10⅝	10⅛	10⅜	+¼
31½	21¾	Spicer Mfg A pf (3)	90	28⅝	27½	28⅝	+⅛
63¼	19	Spiegel May Stern	19	63	62	63	+¼
25¼	20¾	Std Brands (1)	96	22	21½	21⅞	+⅜
8	4	Std Com Tob	26	7¼	7	7¼	+⅜
17	6⅝	Std G & El	23	13¼	12¾	13⅞	+¼
17	7⅜	Std G & E pf	38	14½	13¼	14	+⅜
33	16	Std G&E $6 p pf(1.80)	8	28½	27⅞	28¼	+2¼
36¾	17½	Std G&E $7 p pf(2.10)	12	32¾	31½	32	+¾
1¾	⅞	Std Invest	7	1⅝	1½	1⅝	+⅛
108	96½	Std Oil Ex pf (5)	1	107¾	107¾	107¾	—⅛
42⅞	35¼	Std Oil Cal (1)	27	37½	36⅞	37⅛	+⅛
39	33¾	Std Oil Kan (2)	1	39	39	39	+¾
50⅛	44⅛	Std Oil N J (1)	39	45¾	45⅜	45¾	+⅜
14	6	Starrett (L S)	54	14	12½	14	+1¾
60¼	47¼	Steel Prod (3.80)	20	60¼	59¾	60	+⅞
3	1⅜	Sterl Sec A	4	2⅛	2⅛	2⅛	....
7	3	Sterl Sec pf	4	6	5½	6	+⅜
10⅝	6¼	Stewart-Warner (A L)	17	9	8¾	8¾	—⅛
13¼	6	Stone & Web	27	9⅞	9⅜	9½	....
9¼	4⅜	Studebaker	49	7⅜	7	7	....
47	19½	Studebak pf	16	33	30	32⅝	+2⅝
61½	51½	Sun Oil (1a)	3	61	61	61	+½
110½	100	Sun Oil pf (6)	20	110½	109½	110½	+1
25¼	15	Superheater (½)	1	19	19	19	+1
3	1¾	Superior Stl	4	2¾	2¾	2¾	....
15¾	10¼	Superior Stl	3	12⅞	12½	12½	....
5⅜	3¼	Symington A	3	4⅞	4½	4⅞	+⅛
		T					
29⅜	23⅛	Texas Corp (1)	31	27¼	26¾	26¾	—⅛
43¼	34½	Tex Gulf Sul (½g)	30	37¼	36⅜	36⅝	....
6½	3⅛	Tex Pac C & O	6	4⅞	4¾	4¾	....
12	6¾	Tex Pac L Tr	7	9⅜	9¼	9⅜	+⅛
15½	10	Thatcher	6	14¼	13¾	14¼	+⅜
79	50	The Fair pf	20	65	65	65	—5
9⅛	5¾	Thermoid	4	7	6⅞	7	+¼
8¼	6	Third Ave	4	7	6¾	7	....
11	7½	Thompson (J R) (1)	1	8⅝	8⅝	8⅝	+⅛
20¼	13⅛	Thompson Prod	1	18	18	18	+⅞
5½	3	Thompson-Star	4	4¼	4⅛	4¼	+⅛
13½	8½	Tide-Wate As	192	13½	13	13½	+⅝
83	64½	Tide-Wat As pf (2½k)	8	83	82½	82¾	+¾
93	80	Tide-Wat Oil pf (5)	5	93	92	93	+1
7⅞	3⅞	Timk-Det Ax	100	7⅞	7½	7⅞	+½
41	29⅛	Timk Roll B (.60)	19	35	34⅜	34¾	+⅛
8½	6½	Transamerica (⅛g)	31	7	6⅞	6⅞	....
13½	8½	Transue & Will	1	10⅜	10⅜	10⅜	+⅜
6¾	4⅜	Tri-Cont Corp	6	5¼	5⅛	5⅛	....
40	33	Trico Prod (2½)	4	38⅞	38½	38⅞	+⅝
3½	1⅝	Truax-Traer	3	2½	2¼	2½	+⅛
9⅝	4⅞	Truscon Stl	7	7¾	7¾	7¾	+¼
4⅜	1⅞	Twin City R T	2	4¼	4¼	4¼	+¼
24⅜	6	Twin City pf	2.20	23	22	22½	—⅜
		U					
4	2⅜	Ulen & Co	2	3¼	3¼	3¼	+¼
51½	36	Underwood-Ell (1)	3	45	44⅝	45	+1
60⅞	43	Un Bag & P (2g)	3	57¼	56¾	57¼	+¾
50⅞	41½	Un Carbide (1)	40	45⅝	44½	45¼	+⅜
20½	15⅞	Un Oil Cal (1) XD	5	17¾	17½	17⅝	+¼
133½	110½	Un Pac (6)	3	132	132	132	....
83½	71¾	Un Pac pf (4)	1	82	82	82	....
21	15⅝	Un Tank Car (1.20)	11	20⅞	20	20⅞	+1
37⅜	17⅝	Unit Aircraft	73	23¾	23	23¼	+1
17	10	Unit Am Bos	7.10	16½	16¼	16½	+½
27½	23	Unit Bis (1.60)	13	26½	26¼	26½	+2
40¾	35	Unit Carbon (.83g)	29	40¾	38½	40¼	+½
8⅞	4½	United Corp	82	6⅜	6⅛	6¼	+2¼
37⅞	24¾	United Corp pf (3)	16	34⅛	33¼	34	+⅛
17	9¼	Unit Drug	70	17	16⅜	16⅞	+⅞
6⅝	3⅜	Unit Dyewood	3.30	6½	5⅞	6½	+⅝
65	59¾	Unit Dye pf (7)	10	65	65	65	+1⅛
74	59	Unit Fruit (2½b)	42	74	70	73¾	....
20⅛	14¼	Unit Gas & Im (1.20)	50	16¾	16¼	16½	+3½
95	86	Unit G & Im pf (5)	2	95	95	95	....
3⅝	7	Unit Paperbd	2	3⅛	3	3⅛	+1
13¾	7	Unit Piece Dye	1	10⅜	10⅜	10⅜	+⅜
15¼	8¼	U S & For Sec	1	11¾	11¾	11¾	+⅜
1⅛	⅜	U S Express	7	1	⅞	1	+½
50½	37½	U S Gypsum (1)	2	41	40¾	41	+¼
125	115	U S Gypsum pf (7)	10	124¾	124¾	124¾	+1
9⅞	4⅝	U S Hoff Mach	44	9⅞	8½	9⅛	+¾
64¾	52	U S Indus Alco	3	53½	51¾	53½	+⅜
11⅞	8¼	U S Leather	5	10⅜	10⅛	10¼	+1¾
19¾	14	U S Lea A	4	18	17⅜	18	+¼
33	18	U S Pipe (½)	34	29⅝	28⅜	28¾	+¾
12¾	7¾	U S Real & Im	17	10	9¼	9¾	+¼
22½	14¾	U S Rubber	300	22½	21½	22⅜	+⅜
54	24⅛	U S Rub 1 pf	111	54	51½	53⅝	+1⅛
135½	96⅝	U S Smelt R (5½b)	200	127⅜	126	126¾	+2⅜
59⅞	46	U S Steel	69	52¾	51⅝	51⅞	+1¼
99½	88	U S Steel pf (2)	12	97¼	96⅛	96⅛	+¼
5¾	3¼	Unit Strs A	6	5⅝	5⅜	5½	—⅜
3	1¼	Univ Pipe & R	6	2⅛	2	2⅛	+⅛
17	4¼	Univ P & R pf	10	13	13	13	+⅛
5¾	2⅝	Util P & Lt A	19	4	3¾	4	—3
		V					
1⅞	1	Vadsco	12	1¾	1½	1¾	....
21⅜	20	Vadsco pf	1	21¾	21¾	21¾	+⅛
11⅜	4½	Van Raalte	31	11⅜	9⅝	11⅛	+¼
98	54¼	Van Ra 1 pf (7)	4.80	70½	67	70½	+1½
31¾	21	Vanadium	5	27½	27	27½	+4½
33	24⅝	Vick Chem (2.10b)	2	33	33	34	+1⅛
5⅜	3⅛	Va-Caro Chem	2	4	4	4	+⅜
26	14½	Va-C Chem 6% pf	2	20	20	20	....
78	65	Va El & P $6 pf (6)	50	73⅞	73	73⅞	....
79	52	Vulcan Detin (3g)	30	68⅞	67	68⅞	+1⅞
		W					
4⅞	2¼	Wabash Ry	2	4	4	4	+1⅞
7⅝	3⅛	Wabash pf A	4	6⅝	6⅛	6⅝	....
28⅞	17½	Walgreen (1)	31	28	26⅞	27⅝	+⅛
102½	84½	Walgreen pf (6½)	1.60	102	101½	102	+⅞
6⅜	2¾	Walworth	4	5	4⅞	5	....
3⅝	2⅛	Ward Bak B	6	2¾	2⅝	2⅝	+¼
8¼	4⅞	Warner Pict	46	7⅞	7⅝	7⅝	....
30	18½	Warner Pic pf	3	29⅞	29½	29⅞	—⅛
13⅝	9¾	Warren Bros	4	11	10¾	10¾	+1⅜
54⅞	16	Warren Br cv pf	60	21½	21⅜	21⅜	
31	24	Warren Fdy & P	2	25⅜	24⅞	25⅜	+1½
7	4⅞	Webster Eisen	8	5½	5	5½	+1⅛
2¼	1	Wells Fargo	1	1¾	1¾	1¾	+⅝
27⅜	15¾	Wess O & S (½)	4	25¼	25	25¼	+⅛
66	44½	W Penn El A (7)	1.70	65	64	65	+1
75½	51¾	W Penn El 7% (7)	1.30	75⅞	75	75⅞	+1½
67	45	W Penn El 6% pf (6)	40	67	67	67	+1½
108	89½	W Penn P 7% pf (7)	20	107⅞	107⅞	107⅞	....
6¼	3	West Dairy A	10	4	3¾	3¾	—⅛
2½	1⅛	West Dairy B	20	1⅜	1¼	1⅛	—⅛
17¼	8¾	West Mary	7	15⅝	15½	15⅝	+⅜
8⅜	2¾	West Pac	2	6½	6⅜	6½	+¼
17½	4⅝	West Pac pf	28	14	13	13⅝	+⅝
66⅞	51½	West Un Tel	19	56⅛	56	56	+1⅜
36	26¾	Westingh Air (1)	103	32¼	31¼	31⅜	+1⅛
47¼	35¾	West El & M	40	40⅜	38⅝	39¾	+1½
92	83½	West E & M pf (3½)	1	88	88	88	—2
14	6⅛	Weston El In	1	11½	11⅛	11⅛	....
27¼	14⅞	Westvaco Chl (.40)	1	22⅝	22⅝	22⅝	+⅝
57	38	Wheel Stl pf	1	54¾	54¾	54¾	+1½
28½	16⅝	White Mot	30	23¼	23¼	23¼	+1¼
30½	24	White Rk M Sp (2)	3	30	29¾	29¾	+½
3⅞	1½	White Sew Mach	3	3	2¾	3	+¼
9¾	5⅛	White Sew M pf	13	9¾	8½	9¾	+1¾
5¾	3⅝	Wilcox O & G	3	5	5	5	—¼
8⅞	4⅝	Wilson & Co	13	8⅝	8½	8⅝	—¼
26¾	12¼	Wilson A	31	25⅞	25	25	—¼
84	53	Wilson pf (3½k)	14	82	80½	80½	—¼
54½	41¼	Woolworth (2.40)	68	54½	53½	54½	+1
31⅞	21	Worth P & M	2	26½	26	26	—1½
53	34	Wor P & M pf A	20	46	46	46	+1½
42	30	Wor P & M pf B	1	36	36	36	....
75	16⅞	Wright Aero	70	57½	57½	57½	+2
62¼	54½	Wrigley Jr (3½b)	3	62¼	62¼	62¼	+⅛
		Y					
20⅜	14	Yale & Towne (.60)	2	20	20	20	....
7¼	4⅛	Yell Trk & C	5	5⅞	5⅝	5⅝	....
22¾	15	Young S & W	10	19½	19	19⅝	+¾
33¾	21½	Youngst Sh & T	22	28⅞	28	28¼	+½
		Z					
4¾	3	Zenith Radio	6	4⅛	3¾	4⅛	+½
7¾	5¾	Zonite Prod	27	7⅛	7	7	....

XD—Ex dividend. EX—First sale since ex dividend date or dates. XR—Ex rights. (a) Plus extras. (b) Including extras. (d) Payable in scrip. (e) Paid last year. (f) Payable in stock. (g) Paid so far this year. (h) Cash or stock. (k) Accumulated dividends paid this year. (m) Also extra cash or stock dividends paid since January 1.

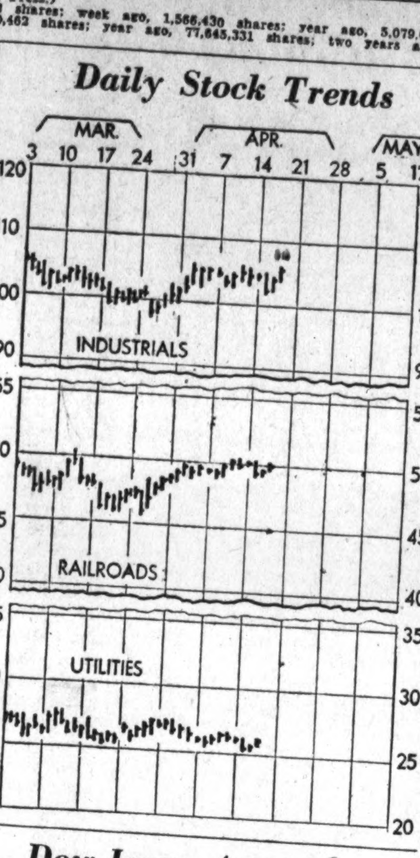

Dow-Jones Averages

New York, April 18 (U.P.).—Dow-Jones averages:

	Open	High	Low	Close	Net ch.
Stocks—					
30 industrials	104.81	106.26	104.58	105.45	+0.99
20 rails	49.62	50.14	49.53	49.93	+0.62
20 utilities	25.96	26.67	25.95	26.41	+0.51
Bonds—					
40 bonds				94.89	+0.29
10 1st rails				99.95	+0.09
10 2d rails				84.44	+0.15
10 utilities				97.34	+0.20
10 industrials				97.82	+0.72

Power Production Rises During Week

New York, April 18 (AP).—The Edison Electric Institute reported today that last week's output of electricity in the United States was 1,642,187,000 kilowatt hours, compared with 1,616,945,000 the previous week.

The increase over a year ago was 16.5 per cent, compared with an increase of 15.5 per cent recorded for the previous week.

Regional gains from 1933 for last week were:

New England district, 16.5 per cent, against a rise of 16 per cent the week before; Middle Atlantic, 12.5 per cent, against 10.5; central industrial, 22.4, against 21.3; west central, 10.2, against 11; Southern States, 15.5, against 14.3; Rocky Mountain, 16.8, against 20.8; Pacific Coast, 14.3, against 12.9.

New York Central Loads Drop to 94,115 Cars

New York, April 18 (AP).—New York Central freight loadings last week totaled 94,115 cars against 95,695 in the previous week and 77,684 in the corresponding period last year. The gain over 1933 was 21.2 per cent, compared with the previous week's rise of 25.2 per cent over the comparable period a year ago.

Pennsylvania Railroad's freight traffic last week totaled 84,523 cars against 82,977 the week before and 72,726 a year ago.

100 Locomotives to Be Ordered.

Chicago, April 18 (AP).—W. C. Dickerman, president of American Locomotive Co., told stockholders Tuesday that about 100 locomotives will be ordered by the Nation's railroads within 60 to 90 days.

Siddons to Speak At Auditors' Parley

Frederick P. H. Siddons, secretary, American Security & Trust Co., will address the second Eastern regional conference of the National Association of Bank Auditors and Comptrollers in Philadelphia, Pa., on Saturday, April 21. His subject will be "How Recent Legislation Has Affected the Practical Operation of the Bank."

Mr. Siddons has made a detailed study of recent legislation and has addressed other groups upon similar subjects.

A number of local bankers are planning to attend this conference.

Home Owners Loan.

New York, N. Y., April 18 (AP).—Home Owners Loan 4s '51 18,000—100 ¼-100 ⅛-100 ⅛ minus ⅛.

Wheat Loses Early Gains in Late Trading

Profit-Taking Is Blamed in Declines; Corn and Oats Advance.

Chicago, April 18 (AP).—Late reactions converted a 1-cent gain of wheat values today into a loss of nearly a cent.

Selling to realize profits for early buyers did much to turn the wheat market downward at the last.

Advances which preceded the late reaction were ascribed largely to purchasing to take advantage of the fact that wheat had undergone a fall of more than 10 cents from last week's high point, and that corn and oats were off about 9 cents.

Wheat Closes Nervous.

Wheat closed nervous, ½ to ⅞ under yesterday's finish; corn, unchanged to ¼ higher; oats, ⅜ to ⅝ up, and provisions unchanged to a rise of 2 cents.

From the outset, a majority of grain traders acted on prevalent general belief that urgent liquidation so much in evidence of late was at an end, for at least the time being.

The volume of business averaged moderately large, though considerably under that of yesterday and the day before. Helping the upturns in the wheat market was firmness shown by securities and by cotton, together with critical aspects of the crop outlook for domestic spring wheat owing to deficiency of adequate moisture.

Estimate of Carry-Over.

Leading trade authorities contended that Department of Agriculture tentative estimates of a United States wheat carry-over of 275,000,000 bushels June 30 next would prove too large. Notice was also taken of current scantiness of arrivals of wheat at domestic primary centers, 278,000 buhels today against 733,000 a year ago.

On the other hand, Rome reports of international wheat conference plans for bringing world price into closer alignment had considerable bearish influence, together with persistent uncertainty over pending regulatory legislation at Washington.

Corn and oats showed more sustained strength than wheat did. The two feed grains were regarded as having recently declined to a greater proportionate extent than was the case in wheat. Rural offerings of corn to arrive were meager.

Provisions reflected hog market upturns.

Futures Price Range.

	Open.	High.	Low.	Close.
Wheat—				
May	78½	79⅜	77⅞	77⅞
July	78⅜	79⅜	77⅜	78
September	80½	80⅞	79	79¼
Corn—				
May				
July	42⅞	43¼	42⅝	42¾
September	45⅜	46⅜	45⅜	45½
Oats—	47⅞	48⅜	47½	47⅞
May				
July	26⅞	27¼	26⅞	26⅞
September	27¼	28⅛	27¼	27½
Rye—	28½	28⅞	28⅜	28⅜
May				
July	53¼	53¼	52⅝	52⅝
September	54¾	54⅞	53⅝	53⅞
Barley—	56⅜	56⅜	55½	55⅝
May				
July	36¾	36¾	35¾	36
September	37⅞	38⅜	37⅜	37⅞
	39½	40¼	39½	39¾

Cash Grain.

WHEAT—No. 3 red, 81½; No. 1 hard, 80½@81½.

CORN—No. 2 mixed, 46; No. 3 yellow, 44½; No. 2 yellow old, 45½; No. 4 mixed, 42.

OATS—No. 2 feed, 27¾; No. 3 white, 28½.

RYE—None.

BARLEY—42@80.

TIMOTHY SEED—6.25@6.50 per cwt.

CLOVER SEED—11.00@11.75 per cwt.

Officials to Attend D. C. Bankers' Fete

Acceptance from many public officials to attend the preconvention dinner of the District of Columbia Bankers Association next Wednesday evening at Columbia Country Club promise to make it an outstanding event. Thomas J. Groom, vice president and cashier, Bank of Commerce & Savings, who is chairman of the general convention committee, will preside. A number of guests will be presented to the bankers.

The purpose of the dinner is to discuss plans made for the coming annual convention, which will be held during the last week of May at the Greenbrier, White Sulphur Springs, W. Va. Moving pictures of the hotel, golf courses, tennis courts and swimming pool will be a feature of the evening.

The dinner is in charge of Karl W. Corby, of W. B. Hibbs & Co., who is secretary of the bankers association. Reservations already received indicate that there will be more than 200 in attendance.

Recessions Are Offset.

New York, April 18 (AP).—Further gains in steel and automotive industries offset recessions in electric power output and freight car loadings last week, a survey showed today. Dun & Bradstreet said merchants do not expect the peak buying of spring goods to be passed before May. F. W. Dodge Corporation reported construction contracts about three times the volume of a year ago.

OFFICE EQUIPMENT
WE BUY, SELL or EXCHANGE
Desks, Tables, Chairs, Typewriters, Adding Machines, Check Protectors, Steel Files, Steel Cabinets
BAUM'S FURNITURE HOUSE
1416 Eye St. NW Phone NA. 2184

BREWOOD
Engravers and Fine Printers
611 TWELFTH STREET
Producers of Distinctive BUSINESS STATIONERY and BUSINESS CARDS
Let us add power to your Business Correspondence
Phone for our Representative without obligation
PHONES DI 4868-4869

Daily Oil Yield Is Increased 111,650 Barrels

Week's Production Climbs to 2,449,300 Units as Imports Drop.

New York, April 17 (AP).—Daily average gross crude oil production in the United States increased 111,650 barrels in the week ended April 14, totaling 2,449,300 barrels, the American Petroleum Institute's weekly summary indicates. Daily average production east of California increased 90,150 barrels to 1,956,900 barrels.

Refineries representing 89.7 per cent of estimated total capacity operated at 69.9 per cent of their capacity, reported daily average runs of crude oil to stills as 2,340,000 barrels. Daily average the previous week for refineries representing 89.6 per cent of total, operated at 62.6 per cent of capacity, was 2,096,000 barrels.

Finished gasoline at refineries totaled 39,423,000 barrels, against 39,068,000.

Unfinished gasoline totaled 8,496,000 barrels, against 8,823,000 barrels.

Daily average cracked gasoline by refineries representing 95.1 per cent of total charging capacity was 450,000 barrels. Daily average the previous week by refineries representing 95.1 per cent of total was 429,000 barrels.

Imports of crude and refined oils at principal United States ports totaled 720,000 barrels, a daily average of 102,857 barrels, against 1,056,000 barrels, a daily average of 150,857 barrels for the previous week.

	Federal agency allowable effective April 1.	Actual production week ended April 14, 1934.	Change from previous week.
Oklahoma ..	476,400	522,600	+ 62,100
Kansas	122,100	131,600	+ 7,900
Pan. Texas..		51,600	— 2,500
Nor. Texas..		57,350	+ 1,100
W. Cen. Tex.		26,450	— 550
W. Texas....		138,000	— 500
E. Cen. Tex.		43,800	— 350
East Texas..		456,900	+ 19,450
Conroe		48,700	+ 400
S'west Texas.		47,600	— 1,950
Coastal Texas not in. Con.		113,200	— 1,050
Total Tex.	980,700	983,600	+ 14,050
N. Louisiana.		26,350	— 500
Coastal Louis.		49,950	+ 3,550
Tot'l Louis.	72,400	76,300	+ 3,050
Arkansas ..	32,300	30,650	— 50
Eastern not inc. Mich...	99,600	98,650	— 100
Michigan ...	31,300	28,900	— 2,000
Wyoming ...	32,400	30,500	+ 950
Montana ...	7,700	7,000	— 50
Colorado ...	3,000	2,700	+ 300
To. Rocky Mt. States.	42,100	40,200	+ 1,200
N. Mexico...	45,800	44,400	
California ..	462,500	492,400	+ 21,500
Total U. S.	2,366,200	2,449,300	—111,650

Reported for week ended: On Bureau of Mines basis:	April 14.	April 7.
	(Figures in barrels.)	
Crude runs to stills: Daily average	2,490,000	2,245,000
Cracked gasoline production: Daily average	500,000	480,000
On A. P. I. basis: Finished gasoline at refineries	39,423,000	39,068,000
Unfinished gasoline..	8,496,000	8,823,000
Terminal and tran..	18,347,000	18,515,000
Other motor fuel..	4,150,000	4,120,000

Argentina's Paper Import Trade Active

Despite various handicapping factors, Argentina's paper import trade continues to be active, according to a report to the Commerce Department from Assistant Trade Commissioner Jule B. Smith, Buenos Aires.

Newsprint constitutes the largest item of this trade, accounting for 50 per cent of the total value of all Argentine paper imports in 1933. The demand for newsprint will probably remain steady, as it is reported that newspaper advertising in Argentina is gradually increasing, the report states. Imports of newsprint from the United States during the current year have already far surpassed imports from that source during all of 1933, although most of this is believed to be Canadian newsprint shipped via United States ports.

Sales of American papers other than newsprint are being markedly curtailed, the report shows, as a result of exchange difficulties. Since the depreciation in dollar valuation, the report states, prices of American papers are in line with those of European products and could compete with such paper if exchange at official rates could be obtained.

However, American paper can not compete with European manufactures when the exchange has to be purchased on the free market while the exchange for the European paper is obtained at official rates, the report states.

Baltimore Markets.

Baltimore, April 18 (A.P.).—POTATOES—New: Florida, double-head barrels, Spaulding Rose, U. S. 1s, 5.75; bushel crates, 1.90; Long Reds, U. S. 1s, 1.85@1.90; poorly graded, 1.60@1.75.

SWEET POTATOES—Eastern Shore, Virginia, barrels, white yams, ungraded, 1.50@2.00.

Others unchanged.

CATTLE—Receipts, 50. Market, steady. Bulls—Good to choice, 3.50@4.00; medium to good, 3.25@3.50; fair to medium, 3.00@3.25; plain to fair, 2.75@3.00; common to plain, 2.50@2.75. Steers—Yearlings, 6.50@6.75; good to choice, 6.00@6.50; medium to good, 5.50@6.00; fair to medium, 5.25@5.50; plain to fair, 4.75@5.00; common to plain, 4.00@4.75. Cows—Good to choice, 3.50@4.00; medium to good, 3.00@3.50; fair to medium, 2.75@3.00; plain to fair, 2.25@2.75; common to plain, 1.50@2.25; fresh cows and springers, 30.00@60.00; stock cattle and feeders, 3.00@4.25. Heifers—Good to choice, 5.50@6.00; medium to good, 5.00@5.50; fair to medium, 4.50@5.00; plain to fair, 4.00@4.50; common to plain, 3.00@4.00.

SHEEP AND LAMBS—Receipts, 50. Market, steady. Sheep, 1.50@4.00. Lambs—Good to choice, 1.00@1.50; common to medium, 5.00@8.50.

HOGS—Receipts, 400. Market, steady. Lights, 4.15@4.40; medium, 4.30@4.65; light pigs, 2.35@2.85; heavies, 3.85@4.45; roughs, 1.60@3.45; pigs, 2.85@3.65; Western hogs, 10c to 20c higher than quotations.

CALVES—Receipts, 100. Market, steady. Good to choice, 7.00@7.50; common to medium, 3.50@5.50.

Richmond Markets.

Richmond, April 18 (A.P.).—BUTTER—Receipts moderate and market steady. Virginia creamery in pound-carton packs, jobbing lots, 30 pounds to the case at 27 lb.; packing stock at 8 lb.

EGGS—Receipts moderate to liberal and market steady and unchanged. Average run nearby mixed colors and sizes, cash buying basis, 14; commission, 15; with a few hennery whites at 16.

POULTRY—Receipts moderate and market around steady and unchanged; quoting bulk of sales, Leghorn hens, 11@12; colored hens, 14@15; few choice Rocks, 16 lb.; good and choice Rock broilers, 23@25; other chickens as to breed and quality, 18@22 lb. Guineas, 40@50 each as to age and weight.

HOGS—Receipts moderate and market steady. Top at 4.30 paid for choice butcher stock. Other classes and grades as to quality and weight.

CATTLE—Receipts moderate and market steady; quoting veal calves, 3.50@7.00; cows, 1.25@3.50; bulls, 2.25@3.25; heifers, 3.00@5.00; steers, 3.00@5.50 practical top, choice yearlings to 6.00.

SHEEP—Receipts moderate and market steady. Quoting ewes, 1.50@4.00 100-lb. basis. Spring lambs from 8.50@11.00 and spring wooled lambs, 4.50@8.50.

Transactions on N. Y. Curb Market

(Associated Press.)

Total stock sales yesterday, 361,000 shares; year ago, 499,949 shares. Total bond sales yesterday, $6,000,000; year ago, $3,443,000.

Sales in hundreds.		High	Low	Close
	A			
14	Allied Mills	9¾	9	9
1	Alum Co Am	78½	78½	78½
.50	Alum Co pf (1½)	77	77	77
2	Alum Ltd	32	31¾	32
3	Alum Ltd. pf	50	49	50
1.20	Alum Ltd C war ..	9	7½	9
1	†Am Brit & C ..	⅞	⅞	⅞
2	Am Capital B ...	⅝	⅝	⅝
.50	Am Cap pr pf 5½	64	64	64
.50	†Am Cit P&LA (3h)	32	32	32
22	†Am C P&LB (.10g)	3⅛	3	3⅛
64	Am Cyan B (¼g)	21½	20¾	20¾
2	Am & Fgn P war ..	6⅞	6⅞	6⅞
1	Am Founders	⅞	⅞	⅞
.50	Am Found D pf ..	21¼	21¼	21¼
67	Am Gas & El (1a)	27⅞	26⅞	27⅝
1	Am Laun Mch (.40)	15	15	15
11	Am Light&T (1.60)	16⅛	16	16
4	†Am Maracaibo ...	1	⅞	1
36	Am Sup Power ...	3¼	3⅛	3⅛
7	Am Sup P pf	25½	23¾	24
2	†Arctur Rad Tube ..	1	1	1
5	Ark Nat Gas A ...	1⅝	1⅝	1⅝
6	Armstrong Ck ...	24	23½	24
3	†Art Met Wks	3⅞	3½	3⅞
1	As El Ind (.092e)	4½	4½	4½
2	As G & E	1	1	1
6	†As G&E L A	1	1	1
30	As G&E war	1/16	1/16	1/16
3	†As Rayon	4	4	4
10	Atl Cst Fish	6	5⅝	6
35	Atlas Corp	13⅞	13⅜	13⅞
2	Atlas Corp pf A (3)	48	48	48
20	Atlas Corp war ...	5	4¾	4⅞
2	Atlas Ply	6⅞	6¾	6¾
8	†Auto V Mach	7⅝	7⅛	7⅝
.40	Baumann (L) pf ..	21¾	21½	21½
6	†Blue Ridge	2⅜	2⅜	2⅜
1	†Blue Rid cv pf(3h)	38	38	38
3	Bower R Bear (¼g)	14¼	14¼	14¼
3	†Bridgpt Mach ...	3¼	3¼	3¼
2	Brill A	1⅞	1¾	1⅞
3	Brit Celan	3½	3½	3½
2	†Brown F. Dist ...	17½	17⅜	17⅜
2	Buf N&EP pf(1.60)	16¾	16¾	16¾
1	Bunk Hill & S ...	50¾	50¼	50¼
36	Butler Bros	12¼	11⅞	12
	C			
5	Cab & Wire A	1⅛	1⅛	1⅛
7	Can Ind Alc A	15⅝	15½	15⅝
1	Can Ind Alc B......	14⅞	14⅞	14⅞
13	Can Marc Wire	3	2⅞	2⅞
2	Carib Syn	4⅞	4¾	4⅞
1	Catalin Corp Am ..	5	5	5
.25	Celluloid pf	30	30	30
3	Cen St El	1½	1½	1½
2	Cen St E cv pf n..	7	7	7
1	†Centrif Pi (.40) ..	5¼	5¼	5¼
41	†Charis (1)	19½	17⅞	18⅞
2	Chi Riv & Mach ..	9⅜	8¾	9⅜
.70	Childs pf	38⅞	38⅞	38⅞
41	Cities Service	2¾	2⅝	2¾
.10	Cit Serv BB pf	16½	16½	16½
2	Claude Neon Lts ...	¾	¾	¾
1	Cleve El Ill (2) ...	29¼	29¼	29¼
1	†Cleve Tract	4½	4½	4½
64	†Colon Oil	3¼	3⅛	3⅛
3.50	Colum G&E pf (5).	95	94½	94½
1	Comwlth Edis (4)..	57¼	57¼	57¼
14	Comwlth & So war	⅜	⅜	⅜
.25	Comm P&L 1 pf....	8⅞	8⅞	8⅞
1	†Cons Airc	10½	10½	10½
7	Cons G&E Bal(3.60)	59⅝	59	59⅝
.39	ConMSM can(1½m)	170	168	168
5	†Cons Royalty (.20)	1¾	1⅝	1¾
.25	Cont G&E p pf(7)	50	50	50
1	†Cooper-Bess	4	4	4
7	Cord Corp (¼g)......	6¾	6⅝	6¾
1	†Corroon & Rey ..	3	3	3
1	†Cor & Rey pf A.	25½	25½	25½
2	†Cosden Oil Me ...	2¾	2¾	2¾
1	Cosden Oil Me pf ..	6	6	6
10	Crane Co	10	9¼	10
171	Creole Pet	13¼	12⅝	13
5	†Cresson Gold (.12)	1⅜	1¼	1⅜
23	Crocker Wh	7⅝	6⅞	7
12	†Crown C Pet	1¼	1⅛	1¼
6	Crown C IntlA(½k)	8	7⅝	7⅝
4	†Cusi Mex	1⅜	1¼	1⅜
	D			
2	Detroit Aircraft	⅝	⅝	⅝
7	Dist Co Ltd (.27g).	24¼	24¼	24¼
36	Dist Corp Seagr ...	21⅛	20⅞	21⅛
2	†Doehler D Cast..	11⅜	11	11⅜
6	Dow Chem (2)	86	82	86
1	†Dubelier Con	¾	¾	¾
.75	Duke Power (4) ...	55	55	55
17	Duval Tex	9	8⅝	9
	E			
3	Eagle Pitch Lead ...	6⅜	6⅛	6⅜
1.50	East G&F 6 pf (6)..	67½	67	67½
	E			
1	Edis Bros Strs	25½	25½	25½
112	El Bond & Sh	17⅞	16⅝	17⅜
17	El Bnd & Sh pf (6)	55	53½	55
2	El Bo & Sh5pf (5)	46½	45¼	46½
3	El Pow As (.40) ..	6¼	6¼	6¼
1	El Pow As A (.40)	6	6	6
1	El P&L 2nd pf A..	17½	17½	17½
120	Emp G & F 7 pf..	17¾	16⅝	17¼
.25	Emp G & F 6 pf ..	18	18	18
2	†Equity Corp	1⅞	1¾	1⅞
.50	Eureka Pipe (4)...	33½	33½	33½
3	Europ El deb rts ..	1⅜	1⅜	1⅜
1	†Ex-cello A & T...	6⅞	6⅞	6⅞
	F			
6	†Fairchild Av A ...	7½	7⅜	7½
13	†Falcon Lead	1	1	1
12	†Falstaff Brew	7¼	7	7¼
27	†Ferro Enam (.45b)	14¼	13¼	13¼
14	†Fidelio Brew	2	1⅞	2
4	Fisk Rub	17⅞	17¼	17⅜
3	Flintkote A	11	10	10⅝
.50	Fla P & L 7 pf....	21	21	21
14	Ford MCan A (1e)	24⅝	24	24¼
25	Ford Mot Lt	8¼	8	8¼
2	Franklin Mfg	1	¾	1
.25	Franklin Mfg pf ...	3⅝	3⅝	3⅝
	G			
1	Gen Alloys	3	3	3
2	†Gen Aviation	6⅛	6	6
.59	Gen C&E cv pf B	14½	14½	14½
3	Gen Invest	1⅜	1⅜	1⅜
.40	Gen Pub S pf	56	54	54
3.25	Gen T & Rub	97¾	96¾	97¾
34	Glen Alden	17¾	17¼	17¼
3	†Gold Seal Elec ...	⅛	⅛	⅛
202	†Goldfield Con	⅜	¼	⅜
1	†Gnd Rap V (.20)..	6¾	6¾	6¾
.20	Gt Atl & P nv (7b)	143	143	143
.30	Gt A&P 1st pf (7)	126	125	126
95	Greyhound	15⅜	14½	14½
1	Guard Invest	1/16	1/16	1/16
5	Gulf Oil Pa	67	66⅝	67
	H			
2	Hall Lamp (.10g)..	6	6	6
10	†Hartman Tob	3⅛	3	3⅛
13	†Hecla Min (.10g).	6½	6⅛	6½
1	†Helena Rubin	1¼	1¼	1¼
9	†Hir Walker	44¼	43¾	43⅞
21	Holling Gold (.90b)	18⅛	17⅞	18
98	†Hudson Bay M&S.	14½	14	14½
38	Humble Oil (1) ...	46⅜	45	45¾
4	†Hygrade Fd	5⅜	5⅜	5⅜
	I			
2	Ill P & L $6 pf ...	20½	20	20½
1	Ill P&L 6% pf ...	20	20	20
125	Imp Oil Can (½)...	15¼	15	15
2	Imp Oil Can reg(½)	15⅛	15⅛	15⅛
4	Ins Co N Am (2)..	49¼	49	49¼
1	Indus Rayon new.	29⅝	29⅝	29⅝
11.50	Int Hyd-El pf(3½)	26½	25¼	26⅜
1	†Int Minin(g)	13⅞	13⅞	13⅞
4	Int Mining war ...	6	5⅞	5⅞
89	Internat Pet (1.12)	27⅜	27	27¼
9	Inter Util B	⅞	⅞	⅞
3	†Inters Hos (2) ...	28½	28½	28½
1	†Iron Cap Cop ...	1½	1½	1½
2	†Ital Superpow A.	2⅜	2⅜	2⅜
	J			
.30	Jones & Lau Stl ..	34½	34	34
	K			
2	†Kingsb Brew (.60)	7½	7⅛	7½
9	Kirby Pet (.10g)...	2	2	2
8	Kirkl Lake G M ..	⅝	⅝	⅝
2	†Klein (D E) (1) ..	12¾	12¾	12¾
.50	†Koppers G&Cpf(6)	80	80	80
3	†Kreuger Brew ...	13	12⅞	12⅞
	L			
29	L Shore M (3b)...	54	53½	53¾
1	†Lefc Real pf	10¼	10¼	10¼
20	†Leonard Oil	¾	⅝	⅝
8	†Lerner Strs	30	29½	30
30	Lib McN & L	7¼	6⅞	7⅛
2	†Lion Oil	4	4	4
6	Loblaw Groc A(.80)	17¾	17½	17¾
.50	Loblaw Groc B(.80)	16¾	16¼	16¾
1	L Star Gas (.64f)	6½	6½	6½
3	Long Is Lt	5⅞	5⅝	5⅞
.80	Long Is L pf (7)..	64	60½	64
2.50	Long Is L pf B (6)	55	52½	55
2	†Louis L & E	3¼	3¼	3¼
	M			
2	†McCord Rad B ...	4⅛	4	4⅛
2	Math Alk pt pd ...	35½	35½	35½
8	†Mavis Bott A...	1⅛	1	1⅛
3	†Mead John (3¼b)	63½	63½	63½
.50	Metro Ed pf (6)...	75	71¾	75
1	Michigan Sug	1¼	1¼	1¼
9	Mid West Util ...	⅛	⅛	⅛
1	Miss R F Bond rt..	1⅜	1⅜	1⅜
.75	Mohawk-H 1 pf (7)	59	58	59
1	Mohawk-Hud 2 pf	27	27	27
13	†Molybdenum vtc ..	9	8¾	9
1.50	Montg Ward A (7k)	115	114½	115
6	Mount Prod (.60)...	5⅛	5	5⅛
.20	Mount St T&T (8)	110⅛	109½	110⅛
	N			
45	†Nat Bellas Hess ..	3⅞	3¾	3¾
11	†Nat Container ...	37	36¼	37
.25	Nat Dairy pf (7)...	100	100	100
26	Nat Fuel G (1) ...	17⅛	16⅞	17
4	†Nat Invest	1¾	1¾	1¾
4	Nat P&L pf (6) ...	64	63	64
8	†Nat Rub Mch ...	7	6⅞	6⅞
46	Nat Service	¾	⅝	¾
2	Nat Stl war	4	4	4
2	Nat Sug Ref (2)..	35	35	35
9	Nat Trans (.80) ...	8⅝	8½	8½
.50	†Natomas Co (7½b)	97½	97½	97½
2	†Natomas Co new..	10	9⅞	10
1	New Bradford(.10g)	1⅞	1⅞	1⅞
2	N J Zinc (2)	56	56	56
9	†Newmont Min(¼g)	56	54¼	56
1	†NY&HonRos (2¼b)	34	34	34
1	N Y Merch (1½)..	32½	32½	32½
3	N Y Tel pf (6½)..	118⅝	118	118⅝
8	Niag Hud Pow ...	6½	6¼	6½
1	Niag Hud A war ..	½	½	½
2	Niag Sh Md B ...	5	5	5
5	Niles-Bem-P	13½	13½	13½
11	†Nitrate B	1	1	1
1	†Nor Cent Texas..	3¼	3¼	3¼
1	Nor Pipe L (½) ...	6⅛	6⅛	6⅛
13	Nor St P A (¼g)..	25	24⅝	25
5	†Novadel-Ag (6) ...	68⅜	67¼	68⅜
12	Novadel Ag new ...	23	22⅜	22⅞
	O			
2	†Ohio Cop	¼	¼	¼
1	†Oilstocks (.20g) ...	10½	10½	10½
	P			
27	†Pac Eastern	3	2¾	3
2	Pac G&E 1 pf (1½)	22¾	22¾	22¾
1	Pac Lighting pf(6)	88¼	88¼	88¼
1	†Pan-Am Airways..	40⅜	40⅜	40⅜
25	†Pantepec Oil	2⅛	2⅛	2⅛
2	Parke Davis (1.10b)	24⅝	24⅝	24⅝
2	Park Rust-Pr (3)..	67	67	67
1	Penin Tel (1)	7	7	7
14	Pennroad	3¼	3	3
1	Pa P&L 7 pf (7)..	90	90	90
13	Philip Morris Cons.	7⅝	7⅛	7⅝
1	†Phoenix Sec	1⅜	1⅜	1⅜
1	†Phoen Sec pf	29½	29½	29½
33	†Pioneer Gold (.60)	14	13½	14
2	Pitney-Bowes (.08g)	3⅞	3⅝	3⅞
17.50	Pitts Pl Gl (1.10b)	55⅜	54½	55⅜
1	†Petrero Sugar ...	2⅜	2⅜	2⅜
1	Powdrell & Alex...	20	20	20
2	Pew Corp Can ...	13¾	13⅝	13¾
5	Premier Gld (.12).	1½	1⅜	1½
7	Prod Roy	½	½	½
8	†Pruden Inv	7⅛	7⅛	7⅛
4.10	Pug Sd P 5 pf ...	15⅛	14⅞	15⅛
.20	Pug Sd P 6 pf ...	9⅛	9	9⅛
1	Pure Oil pf	53	52	52¼
	R			
2	Railroad Sh	⅜	⅜	⅜
2	†Reiter-Fost	⅜	⅜	⅜
3	Reybarn Inc	2⅛	2⅛	2⅛
6	Reynolds Inv	1⅛	1	1⅛
2	Rich Oil pf	2	1⅞	2
4	†Root Ref p pf ...	8	7⅞	8
1	Ruberoid (1)	32⅛	32⅛	32⅛
	S			
1.50	Saf Car H&L (4).	78½	78	78½
5	†St Anth Gold	½	½	½
23	St Regis Pap	4	3⅞	3⅞
.20	St Regis Pap pf ...	43	41½	43
5	Salt Cr Prod (.80)	7⅛	7⅛	7⅛
53	†Schiff Co (2)	40⅝	38	39⅞
1	†Schulte R Est	½	½	½
1	Seaboard Util	½	½	½
1	Seiberling Rub	3⅞	3⅞	3⅞
2	Selby Shoe (1.85b).	24	23¾	23¾
9	†Selected Indus ...	2⅛	2	2⅛
3.50	†SelInd (al ctf)(5½)	59½	59	59½
1	Sel Ind pr pf (5½)	60½	60½	60½
2	Shaw W & P (½)..	22⅝	22⅜	22⅝
5	Sherwin-Wms (2)	68	67¼	67¼
.60	†Sher WmsAApf(6)	105	105	105
12	†Sonotone	3¾	3⅝	3¾
11	So Am G&Pl (.10g)	4½	4⅜	4½
1	Sou Cal Edis pf(2)	33	33	33
1	So Cal Ed Apf(1¾)	24	24	24
4	So C Ed C pf (1⅝)	18¼	18¼	18¼
1	†Southern Cor	1	1	1
12	†So Nat Gas	⅛	⅛	⅛
3	Sou Union Gas ...	1⅛	1	1⅛
2	†Southland Roy(.20)	5⅜	5⅜	5⅜
1	Span & Gen	⅛	⅛	⅛
1	†Stand Inv pf	23½	23½	23½
51	St Oil Ind (1)	27⅞	27⅜	27⅝
4	St Oil Ky (1)	16⅞	16⅝	16⅞
2	†Stand Sil-Lead ...	⅜	⅜	⅜
1	†Starrett	1	1	1
.50	†Stein & Co (¼g)	8½	8½	8½
3	†Stein Cosmetics ...	1½	1½	1½
3	†Stutz Mot Am ...	5⅞	5	5⅞
2.50	Sullivan Mach	15	14	15
4	†Sunray Oil	1⅝	1½	1½
33	Swift & Co (½) ..	18	17⅞	17⅞
18	Swift Int (2)	30	29¾	30
1	†Swiss-Am El pf...	46¼	46¼	46¼
	T			
28	Tastyeast A	1⅜	1¼	1⅜
6	Technicolor	10	9¼	9⅞
87	†Teck-Hugh G (.60)	7¾	7½	7½
2	†Texon Oil (.60) ..	7	7	7
1	†Tob & Al Stk (½g)	49	49	49
1	†Transcont Air	2⅞	2⅞	2⅞
3	†Trans-Lux (.10g).	2½	2½	2½
1	Tri-Cont war	1¾	1¾	1¾
11	Tubize Chat	12½	11¾	12½
4	Tubize Chat A...	30	29½	30
2	†Tung-Sol Lamp ...	6	6	6
	U			
1	†Unit-Carr F (¼g)	11¾	11¾	11¾
3	†Unit Dry Docks..	1¼	1¼	1¼
14	Unit Founders	1	1	1
33	United Gas	3⅛	2⅞	3
5	Unit Gas war	⅞	⅞	⅞
14	Unit Gas pf	42	39¾	40½
58	Un Lt & Pow A...	4⅛	3⅝	3¾
31	Un Lt & P cv pf.	19	16⅛	18¼
1	Un Milk Prod ...	3	3	3
1	Un Molasses Ltd...	6½	6½	6½
2	†Un Prof Sh	1⅞	1⅞	1⅞
.25	Unit Shoe M (5b).	68⅜	68⅜	68⅜
2	†U S & Int Sec ...	1⅝	1⅝	1⅝
2	†U S & I Sec pf...	53½	53	53
98	U S Foil B (½)...	13½	12⅞	13¼
2.50	U S Play Cd (1)...	26	26	26
3	Unit Stores vtc ...	1	1	1
4	Unit Verde (1) ...	4⅞	4¾	4⅞
2	†Unit Wall Paper.	2⅞	2¾	2⅞
1	Utah Apex M ...	2¾	2¾	2¾
1	Utah P & L pf ...	21¼	21¼	21¼
1	†Utility Equities ...	3	3	3
.25	Util Equit pf (3½).	47½	47½	47½
1	Util Power & Lt...	1⅜	1⅜	1⅜
4	Ut P & L pf	11¼	10⅝	11
2	Utility & Ind	1½	1½	1½
2	Util & Ind pf	4¼	4¼	4¼
	V			
2	Venez Mex Oil ...	3⅛	3	3
2	†Venezuel Pet	⅞	⅞	⅞
	W			
7	Waco Airc	18¼	17⅞	18¼
1	†Waitt & B A	6¾	6¾	6¾
1	Wayne Pump cv pf	4¼	4¼	4¼
15	†Wenden Cop	⅛	⅛	⅛
1	†West Va C & C..	3¼	3⅛	3¼
.25	West Cartrid pf (6)	77¾	76¾	77¾
.25	Westvaco Ch pf (7)	90	90	90
1	WesoT & S vtc(1g)	14¼	14¼	14¼
10	†Woodley Pet (.10a)	4	3⅝	4
147	Wright Harg (⅛g)	10⅛	9½	9½
	Y			
1.50	Youngstn S & T pf	59	55½	59
2	†Yukon Gold	⅞	⅞	⅞
	DOMESTIC BONDS.			
	A			
7	Ala Pow 5 '46	88¾	88	88¾
9	Ala Pow 5 '51	83¾	83¼	83¼
23	Ala Pow 4½ '67 ...	68⅜	68	68⅛
2	Ala Pow 5 '56	83⅞	83⅛	83⅞
21	Alumin Co 5 '52 ...	102¼	102	102
18	Alumin Ltd 5 '48 ..	90	90	90
12	Am Cmwlth P 6 '40	1⅝	1⅝	1⅝
5	Am El & P 6 '57 A	15¼	15	15¼
13	Am G & E 5 2028 ..	89⅞	89⅜	89⅜
13	Am G & Pow 6 '39	29¾	28⅜	29¾
14	Am G & Pow 5 '53	26⅜	26¼	26¼
108	Am P & L 6 2016 ..	66	65	65
5	Am Rad 4½ '47 ...	102	102	102
6	Am Roll M 5 '48...	88⅝	87⅜	88⅝
75	Am Roll M 4½ '33	111	110	110½
4	Am Seat 6 '36	68⅜	68⅜	68⅜
12	Appal El Pw 5 '56	95⅞	94⅞	95⅞
9	Appal Pow 5 '41 ...	105½	105¼	105¼
24	Appal Pow 6 2024 A	85	84⅜	85
27	Ark P & L 5 '56 ...	78	77¼	77¼
34	As Elec 4½ '53 ...	38⅛	37⅞	38⅛
4	As G&E 5½ '38 IC	19	19	19
11	As G & E 5 '50 ...	17⅞	17	17⅜
12	As G & E 5½ '77 ..	20	19¼	19½
41	As G & E 5 '68 ...	17¾	17	17¾
45	As G & E 4½ '49 C	16⅞	16	16⅞
7	As Rayon 5 '50 ...	73	72	73
2	As Tel Co 5 '65 A ..	93¾	93¾	93¾
6	As Tel Ut 5½ '44 ...	18⅜	17¾	17¾
3	As Tel Ut 5½ '44ctf	18	17⅜	18
6	As T & T 5½ '55 A	57¼	57	57
	B			
8	Baldw Loc 6 '38 ww	135	133	135
47	Baldw Loc 6 '37 xw	96⅜	96¼	96⅜
5	Bell T Can 5 '55 A ..	108⅛	108⅛	108⅛
2	Bell T Can 5 '57 B	108¼	108¼	108¼
6	Bell T Can 5 '60 C	108⅝	108⅝	108⅝
35	Birm El 4½ '68 ...	70	68⅞	68⅞
12	Birming Gas 5 '59 ..	55	53	53
3	Bost Con Gas 5 '47	106	106	106
3	Bflo G El 5 '39 ...	107½	107¼	107½
	C			
17	Can N Ry Eq 7 '35E	104⅝	104⅜	104⅜
5	Can Nor P 5 '53 ...	93½	93½	93½
6	Can Pac 6 '42	116	115¾	116
1	†Cap Ad 5 '53 A ...	86	86	86
11	Caro P & L 5 '56 ...	74⅛	73⅞	74⅛
1	Cedar Rap Mfg5 '53	109	109	109
8	Cen Ariz L & P5 '60	92¾	92	92¾
3	Cen Ill P S 5 '56 E	69¾	69¾	69¾
17	Cen Ill P S 5 '68 G	68½	68¼	68¼
3	Cen Ill P S 4½ '67F	63¾	63½	63¾
1	Cen Me 4½ '57 E ...	93½	93½	93½
3	Cen Me 5 '35 D ...	99	99	99
6	Cen Oh L & P 5 '50	74	73¾	74
37	Cen P & L 5 '56 ...	57½	57	57¼
10	Cen Pow. 5 '57 D ...	55¼	53¾	55¼
61	Cen St El 5½ '54 ..	44¼	43	44¼
71	Cen St El 5 '48 ...	42⅞	41¾	42⅞
22	Cen St P & L5½ '53	47¾	47	47
35	Chi Dist E 4½ '70 ..	85⅜	84½	84½
10	Chi Dist E 5 '35 ..	96	96	96
7	Chi J Ry&USY 5 '40	103½	103½	103½
2	Chi Ry cod 5 '27 ...	52½	52½	52½
10	Cities Ser 5 '66 ...	44	43	44
115	Cities Ser 5 '50 ...	43¾	43½	43¾
3	Cit S Gas 5½ '42 ..	60¾	60½	60¾
5	Cit S G Pipe 6 '43 ..	75½	75½	75½
25	Cit S P & L 5½ '49	40½	39¾	39¾
69	Cit S Pow 5½ '52 ..	40½	39⅞	40¼
1	Clev E Ill 5 '39 ...	106⅜	106⅜	106⅜
1	Clev E Ill 5 '61 B ..	110	110	110
1	Comwl Ed 5 '53 A ..	104	104	104
2	Comwl Ed 5 '54 B ..	104⅜	104⅜	104⅜
28	Comwl Ed 4½ '56 C	99⅜	98⅞	99⅜
2	Comwl Ed 4½ '57 D	99¾	99¾	99¾
5	Comwl Ed 4½ '60 E	98½	98½	98½
27	Comwl Ed 4 '81 F ..	90⅝	89¾	90½
14	Comwl Ed 5½ '62 G	105½	105¼	105¼
10	Comw'lSub 5½'48A..	84¾	84¼	84½
6	ComunP&L 5 '57 ...	49½	49	49½
31	Conn Riv P 5 '52 ...	102¾	102⅝	102¾
10	Con GEL&P 4½'35 ..	102⅞	102¾	102⅞
1	CoGEL&P4½'35 stp.	102¾	102¾	102¾
12	Con GEL Ba 4 '81 ..	103⅝	103½	103½
7	Con G Balt 4½'54..	108⅛	108⅛	108⅛
19	Con Gas Ut 6 '43 ..	46⅝	46	46⅝
3	Con Pub 7¼ '36stp.	70	65	65
1	Consum P 5 '36 ...	104⅛	104⅛	104⅛
6	Consum P 4½ '58 ..	104⅝	104⅛	104⅝
120	Cont G&E 5 '58 A ..	54½	52⅞	54½
4	Cont Oil 5¼ '37 ...	103½	103	103½
17	Crucible St 5 '40 ...	92	91½	92
26	Cudahy P 5½ '37 ..	104	103⅝	103⅝
5	Cum CP&L 4½ '56 ..	91⅝	91⅝	91⅝
	D			
1	Dallas P & L 6 '49 .	108⅝	108⅝	108⅝
3	Del El Pw 5½ '59 ..	88	88	88
6	Derby G&E 5 '46 ...	80¼	79¼	79¼
2	Det C Gas 5 '50B ...	89¼	89¼	89¼
1	Det Int Br 6½'52ctf	4⅛	4⅛	4⅛
1	Det Int Br 7 '52 ...	1¼	1¼	1¼
4	Det Int Br 7'52 ctf.	1¼	1¼	1¼
8	Dix Gulf G 6½'37 ..	95⅜	95	95
10	Duke Pow 4½ '67 ...	101¼	101¼	101¼
	E			
1	Ed El Ill 5 '35	102½	102½	102½
3	El Paso El 5 '50A ..	84½	84½	84½
5	ElPasNG 6½'43 ww	69	69	69
284	Elec P&L 5 2030 ...	51	48½	50¼
10	Empire Dis E 5 '52.	66¼	65½	66¼
22	Emp O&R 5½ '42 ..	64⅜	63⅞	64⅜
5	Erie Ltg 5 '67	96½	95¼	96½
	F			
1	Fairb Morse 5 '42 ..	88	88	88
43	FedWater 5½ '54 ...	36⅜	35⅛	36¼
8	Fstone Cot M 5 '48.	99⅞	99⅞	99⅞
3	Fstone Tire 5 '42 ...	100¼	100¼	100¼
14	Fla P&L 5'54	70	69⅜	69½
3	Fla P 5½ '79A	76	75½	75½
	G			
49	GaryE&G 5 '34 A ..	55	53	54⅜
23	Gatin P 5 '56	91⅞	91⅝	91⅞
2	Gatin P 6 '41 B ...	87¼	87¼	87¼
10	Gen Bronze 6 '40 ...	78⅛	76½	78⅛
2	Gen Mot Ac 5 '35 ..	103¼	103¼	103¼
5	Gen Mot Ac 5 '36 ..	104⅛	104⅛	104⅛
1	Gen Pub S 5 '53 ...	75⅛	75⅛	75⅛
27	GenPubUt 6½ '56 ...	40¼	39¾	39¾
97	GenRefrac 6'38 ww.	141¼	137½	141
23	GenRefrac 6'38xw..	90	88½	90
6	Gen W Wk 5 '43A ..	57½	57	57½
3	Gen Vend 6 '37	9	9	9
102	Geo Pow 5 '67	83¾	82¾	83⅛
2	Geo P & L 5 '78 ...	60¼	60	60¼
31	GlenAldCoal 5 '65 ..	71	70¾	71
5	Glidden Co 5½ '35	101	101	101
6	†Gobel 6½ '35	84¼	84	84¼
20	Grand (FW) 6 '48 ..	39¼	39	39
19	Grand(FW)6'48 ctfs.	39⅜	38⅞	39⅜
12	Grand Trunk 4 '50 ..	86⅜	86	86⅜
10	GreatNor P 5 '35 ...	100	99⅞	100
5	†Guar Inv 5 '48A ...	39	39	39
10	Gulf Oil Pa 5 '47 ..	106	105⅞	105⅞
1	Gulf Oil Pa 5 '37 ..	104⅛	104⅛	104⅛
1	GulfStUt 5 '56 A ..	88½	88½	88½
	H			
5	HackenWat 5 '38 ..	105⅝	105⅝	105⅝
1	HackenWat 5'77 A.	104⅛	104⅛	104⅛
13	HallPr 5½ '47 A ..	79¾	78⅝	79
16	Hood R 5½ '36 ...	80	79½	80
1	HousGulf G 6½'43..	59	59	59
38	HousGulfG 6 '43 ..	72½	71¼	72
9	HousL&P 4½'81E ..	98¼	97¾	97¾
3	Hydr P Nia F 5 '50 ..	108⅛	108⅛	108⅛
8	†Hygrade Fd 6 '49A	66	65¾	66
	I			
7	Idaho Pow 5 '47..	101½	101½	101½
16	Ill Cen 4½ '34 ...	91½	91	91
1	Ill Nor Ut 5 '57 ...	90¼	90¼	90¼
22	Ill Pow&L 5 '56C ...	65¾	65¼	65½
14	Ill Pow&L 5½ '57 ..	59¾	59	59¾
32	Ill Pow&L 6 '53 ...	74½	73	74
1	Ill Pow&L 5½ '54B	69¾	69¾	69¾
5	Ind & Mich 5 '55 ..	96	95½	95½
4	Ind El 6½ '53B ...	77	76¾	77
7	Ind El 6 '47	74	73⅞	74
6	Ind E 5 '51 C	66	65	65
2	Ind Hyd El 5 '58 ..	60	60	60
25	Ind Svc 5 '50	41¼	40¼	41¼
16	Ind Svc 5 '63A ...	41	40½	40½
1	Indnpls Gas 5 '52 ..	86	86	86
54	Ind P&L 5 '57A ...	95⅛	94⅛	94⅛
2	Int P Sec 7 '57E ...	97⅞	97⅞	97⅞
2	Int Sec Am 5 '47 ...	64	64	64
2	Inters I&Stl 5½ '46	81¼	81¼	81¼
7	Inters Pow 6 '52 ..	44¼	43½	44
43	Inters Pow 5 '57 ...	58	56	57
8	Inters P Svc 5'56D..	62¼	61½	61½
14	Inters P Svc 4½'58	56½	55¾	56½
13	Ia-Neb L&P 5 '57 ..	84½	84	84½
	J			
34	Jacksonv Gas 5 '42	49⅛	47⅞	48¾
27	Jer CenP&L4½'61C	92⅝	92	92⅝
5	Jer Cen P&L 5'47B	100¼	100¼	100¼
	K			
2	Kan G&E 6 2022A	86⅞	86½	86½
7	Kan P&L 5 '57B ..	94	93½	93½
1	Kan P&L 6 '55A ...	100	100	100
2	Kan Pow 5 '47A ...	86½	86½	86½
3	Ky Util 5½ '55F ...	70½	70	70½
13	Ky Util 5 '69 I ...	65⅛	65⅛	65⅛
16	Kop Gas&C 5½'50	98⅜	98⅜	98⅜
2	Kop Gas&C 5 '47 ..	96⅛	96⅛	96⅛
	L			
28	Laclede G 5½ '35 ..	74	72	74
73	Lehigh PS 6 2026A	83⅞	82⅞	83⅞
11	Lib McN & L 5 '42 ..	87⅞	87⅞	87⅞
2	Lou G&E Ky 6'37.	101½	101½	101½
16	Lou P&L 5 '57	90½	89	90½
	M			
11	Manitoba P 5½'51A	58	57	58
29	Mass Gas 5½ '46 ..	98¾	98½	98¾
2	Mass Gas 5 '55 ...	92⅞	92⅞	92⅞
6	McCord R 6 '43 ..	69½	69	69
14	Metro Ed 4 '71 ...	79¾	79	79¾
2	Metro Ed 5 '62F ...	93½	93	93½
1	Mid St Pet 6½'45A	68⅛	68⅛	68⅛
26	Midwest Ut 5 '33ctf	7	6⅜	6⅜
7	Midwest Ut 5 '34ctf	7⅛	7⅛	7⅛
10	Midwest Ut 5 '35ctf	7	6⅜	7
2	Milw G Lt 4½ '67 ..	104	104	104
5	Minn Gen El 5 '34	102¼	102¼	102¼
1	Minn P&L 4½ '78 ..	73½	73½	73½
34	Miss P&L Co 5'57.	66	64½	65½
1	Miss Pow 5 '55 ...	56	56	56
5	Mo P S 5 '47	53½	52½	53½
18	Monong WP 5½ '53	87¾	86	87¾
4	Mont LH&P 5 '51A	108⅝	108⅝	108⅝
6	Mont LH&P 5 '70B	109	108¾	109
2	Munson SS 6½ '37	10¾	10¾	10¾
	N			
5	Narragansett 5 '57	104¼	104¼	104¼
5	Narragansett 5 '57B	104	103¾	103¾
7	Nat P&L 6 2026A..	77½	75¼	77½
8	Nat P&L 5 2030B..	68⅛	68	68
28	Nat P S 5 '78 ctf ..	12½	12	12½
6	Nat Tea 5 '35	101⅜	101⅜	101⅜
2	Nebr Pw 6 A 2022.	99¾	99¾	99¾
1	Neisner Bro 6 '48 ..	81¾	81¾	81¾
15	Nevada Cal E 5 '56	77¾	77½	77¾
1	N Amst Gas 5 '48 ..	99	99	99
34	N Eng G&E 5 '50 ..	54⅞	54	54¾
3	N Eng G&E 5 '48 ..	55	55	55
20	N Eng G&E 5 '47 ..	55⅛	54¼	55⅛
22	N Eng Pow 5½ '54	71	70¼	70¼
22	N Eng Pow 5 '48 ..	66¾	66½	66¾
2	N Orl P S 6 '49 A	34¼	34¼	34¼
23	N Orl P S 4½ '35	51½	51	51
250	NY Cen RR 6 '44 ..	119	118⅝	118⅞
2	NY Penn&O 4½ '35	101⅝	101½	101½
19	NY P&L 4½ '67 ...	93¼	93	93
3	NY St B&G 4½'80	78	78	78
1	Niag Fall P 6 '50 ..	108	108	108
16	N Am L&P 5½'56 ..	51	50¼	50½
1	N Con Ut 5½ '48 A	31	31	31
7	N Ind G&E 6 '52 ...	94¼	94	94
10	N Ind Pub S 5 '69 ..	75	75	75
4	N Ind P S 5 '66C ...	75	75	75
6	N Ind P S 4½'70E	72½	72½	72½
8	N Ind P&L 5½ '51	97½	97½	97½
1	N State P 5½ '40 ..	90	90	90
23	N State P 4½ '61 ..	91¼	90⅞	91
6	Nwest El 6 '35	79½	79	79
1	Nwest Pow 6 '60 ...	22½	22½	22½
1	Nwest Pow 6 '60ctf	19½	19½	19½
9	Nwest P S 5 '57 ...	68½	68	68½
	O			
23	Ogden Gas 5 '45 ...	92¾	92½	92¾
13	Ohio Edis 5 '60 ...	91⅞	91½	91⅞
9	Ohio Pow 5 '52 B ..	103⅞	103⅜	103⅞
4	Ohio Pow 4½ '56 D	100⅜	100⅜	100⅜
5	Ohio P S 5½ '61E ..	93⅝	93¼	93⅝
13	Ohio P S 5 '54 D ..	89½	89¼	89½
16	Okla G&E 5 '40 A ..	87⅝	86⅝	87⅛
11	Okla G & E 5 '50 ..	93¾	92½	93¾
5	Okla P & Wat 5 '48	57	56	57
1	Oswego Falls 6 '41	63¾	63¾	63¾
	P			
2	Pac Coast Pow 5 '40	92¾	92¾	92¾
1	Pac G&E 4½ '57 E	98½	98½	98½
40	†Pac G&E 4½'60F	98½	98	98
4	Pac G&E 5 '55 D ..	104⅛	104⅛	104⅛
3	Pac G&E 5½ '52C	106	105¾	105¾
1	Pac G&E 6 '41 B ..	109¼	109¼	109¼
3	Pac L&P 5 '42	108¼	108¼	108¼
98	Pac P&L 5 '55	51¼	49½	49⅞
5	Pac W Oil 6½ '43 ..	92½	91½	92
2	Pen C P&L 4½ '77	80½	80	80
6	Pen El 4 '71 F	70⅛	70⅛	70⅛
5	Pen Oh Ed 6 '50 ...	73½	73½	73½
3	Pen Oh Ed 5½ '59 ..	68	67	67
7	Pen Oh P&L 5½'54	101¾	101½	101½
9	Pen Pow 5 '56	105⅛	104⅝	104⅝
2	Pen P S 6 '47 C ...	96½	96½	96½
1	Pen Tel 5 '60 C ...	99⅜	99⅜	99⅜
2	Pen Wat & P 5 '40	107⅜	107⅜	107⅜
3	Peo G L&C 4 '81B	78⅝	78⅝	78⅝
28	Peo G L&C 6 '57C	95	94½	95
5	Peop L&P 5 '79 ...	3½	3½	3½
11	Phila El P 5½ '72 ..	109	109	109
1	Pied El 6½ '60 A ..	88⅛	87	87
2	Pied N Ry 5 '54 A ..	91	89⅞	90¼
3	Portland G&C 5 '40	93¼	93¼	93¼
2	Potomc Ed 5 '56 E ..	98	98	98
2	Pow CorNY6½ '42A	87½	87⅜	87½
2	Pow Sec Corp 6 '49	61	61	61
1	Pub Sv NH4½ '57B	99¾	99¾	99¾
1	Pub Sv N Ill 5 '56	90	89	89
4	Pub S N Ill 4½ '80E	77⅛	77⅛	77⅛
2	Pub S N Ill 4½ '81F	77½	77½	77½
3	Pub S N Ill 5½ '37G	97⅞	97	97⅞
3	Pub S N Ill 6½ '52H	92¾	92¾	92¾
9	Pub Sv NJ 6 ctfs...	116½	116½	116½
2	Pub Sv Okla 5 '61C	84¼	84¼	84¼
2	Pub S Okl 5 '57 D ..	82	82	82
2	PubSv Sub 5½ '49A	81⅜	81⅜	81⅜
90	Pug Sd P&L 5½ '49	58	55	57½
29	Pug Sd P&L 5 '50C	53	50½	52¾
29	Pug Sd P&L4½'50D	49	48⅛	49
	Q			
5	Quebec Pow 5 '68 A	99½	99¼	99½
12	Queens Bor G5½'52	87½	86½	87½
	R			
6	Rep Gas 6 '45Acod	29⅛	28⅝	28⅞
4	Roch Cen P 5 '53 ..	43¾	43¾	43¾
5	Roch Ry & Lt 5 '54	109½	109½	109½
	S			
10	Safe Har W 4½ '79	104	103¾	104
18	San Ant PS 5 '58B	86½	85	86½
1	San DgoG&E 5½ '60	106	106	106
3	San JoaqL&P 5 '57	95	95	95
1	Scripps 5½ '43 ...	86½	86½	86½
24	Seattle Lt 5 '49 ...	35⅛	34½	35⅛
1	Servel Inc 5 '48 ...	88	88	88
4	ShawW&P 4½ '67A	89¾	89¾	89¾
11	ShawW&P 4½ '68B	89½	89	89½
4	ShawW&P 4½ '70D	90	89⅞	89⅞
15	Shaw W&P 5 '70C.	99⅝	98⅞	99⅝
2	Sheffield Stl 5½ '48	98	97⅞	98
32	S E P&L 6 2025 A	72¾	72	72¾
3	So Car Pow 5 '57 ..	69½	69	69
5	So Cal Ed 5 '51 ...	104¼	104¼	104¼
5	So Cal Ed 5 '52 ...	104⅞	104½	104⅞
5	So Cal Ed 5 '54 ...	104½	104½	104½
12	So Cal Gas 4½ '61	95¼	94¾	95¼
5	So CountGCal4½'68	93½	93	93½
1	So Ind G&E 5½ '57	106¼	106¼	106¼
9	So Ind Ry 4 '51 ...	71⅛	71	71
3	So Nat G 6 '44 ...	73½	73	73½
1	So Nat Gas 6'44sta	74¾	74¾	74¾
1	So'westA Tel 5 '61A	58¼	58¼	58¼
20	So'west G&E 5 '57A	86¼	85¼	86¼
3	So'west G&E 5 '57B	85½	85½	85½
13	So'west L&P 5 '57A	69	67¾	69
18	Sowest P&L 6 2022A	64	62	62
2	Staley Mfg 6 '42 ..	100	100	100
239	Stand G&E 6 '35 ..	79	77	79
27	Stand G&E 6 '35cvt	78½	76½	77½
53	Stand G&E 6 '51 ...	53½	50½	52¾
17	Stand G&E 6 '56 ..	52⅞	50½	52⅞
6	Stand Inv 5½ '39 ..	80	80	80
36	Stand P&L 6 '57 ...	49¾	48	48½
2	Stand Tel 5½ '43 ...	21	20½	21
9	Sun Oil 5½ '39 ...	105	105	105
4	Superpwr Ill 4½ '70	78	77½	78
2	Superpwr Ill 4½ '68	78¾	78⅜	78¾
1	Superpwr Ill 6 '61 ..	94⅜	94⅜	94⅜
6	Swift & Co 5 '40 ...	103½	103¼	103¼
6	Swift & Co 5 '44 ...	106½	106¼	106¼
	T			
13	Tenn El P 5 '56 ..	75	74	74
4	Tex El S 5 '60 ...	86	85¼	85¼
1	Tex Gas Ut 6 '45 ..	23½	23½	23½
8	Tex P & L 5 '56 ...	91	90	91
14	Tex P & L 5 '37 ...	102¾	102¼	102½
3	†Thermoid 6 '37 stp	70¼	69¾	69¾
1	Tide Wat P 5 '79 A	70	70	70
26	Toledo Ed 5 '62 ...	101¼	101	101
101	Twin CRT 5½ '52A	46⅝	45¾	46½
	U			
2	Ulen & Co 6 '44sta	46	45½	45½
1	Union El 4½ '57 ...	102	102	102
3	Un Gulf Cor 5 '50	104½	104½	104½
15	Unit El N J 4 '49 .	104½	104	104½
9	Un L & P 6½ '74 .	51¼	50½	51
26	Un L & P 6 '75 ...	48	46⅞	47½
5	Un L&P 5½ '59 ...	73	72	73
29	Un L&Ry 5½ '52 ..	52	50¼	51¾
11	Un L&Ry 6 '52 A ..	79¼	78	78¾
3	Un L&Ry 6 '73 A ..	46	44½	45½
6	U S Rub 6 '36 ...	101	100⅛	100⅝
10	U S Rub 6½ '36 ...	99	99	99
1	U S Rub 6½ '37 ...	96½	96½	96½
2	U S Rub 6½ '38 ...	97	97	97
15	U S Rub 6½ '39 ...	97	95¼	97
17	U S Rub 6½ '40 ...	96½	95	96¼
8	Utah P&L 6 2022 A	61	60¼	60¼
12	Utah P&L 4½ '44 ..	74½	74½	74½
	V			
5	Virg El&P 5 '55 A .	98½	98¼	98½
8	Virg Pub S 6 '46 ..	65¼	65	65
9	Virg P S 5½ '46 A	78	77½	78
1	Virg Pub S 5 '50 B	75	75	75
	W			
1	Waldorf-Ast 7 '54 ..	15	15	15
1	Waldorf-Ast 7 '54ctf	14¾	14¾	14¾
12	Wash Gas Lt 5 '53	95¼	95	95
1	Wash Ry & El 4 '51	93¼	93¼	93¼
7	Wash Wat P 5 '60 ..	95¼	95	95¼
7	West News Del 6 '44	40⅜	39⅝	39⅞
2	West Pa 5 2030 ...	69	69	69
11	West Tex Ut 5 '57A	65½	65⅛	65⅜
6	W Un G&E 5½ '55A	85	84	85
2	Wisc Pub S 6 '52 A	94⅞	94⅛	94⅛
7	Wisc P&L 5 '56 E ..	73½	73⅛	73⅛
	FOREIGN BONDS.			
5	Bogota Mg Bk 7 '47	18⅛	18⅛	18⅛
15	BuAir Pr 7¼ '47stp	48	48	48
13	Bu Air Pr 7 '52 stp	43½	42½	43½
1	Cen Bk Ger 6 '52A	45¼	45¼	45¼
3	Cent Bk Ger 6 '51B	59	59	59
2	†Cen Ger Pow 6 '34	48½	48½	48½
4	Chile Mtg Bk 6 '31	12⅜	12⅜	12⅜
5	Com Pvt Bk 5½ '37	49¼	49	49
1	Cubn Tel 7½ '41 A	73	73	73
1	Europ El 6½ '65 ...	96	96	96
2	Europ Mg 7 '67 C ..	42¼	42¼	42¼
5	Fin Ind Bk 7 '44 ...	99⅝	99⅝	99⅝
5	Fin R M Bk 6 '61 ..	88½	88	88
14	Ger C Mun 7 '47 ...	38	38	38
13	Ger C Mun 6 '47 ...	35½	34½	35½
2	Gesfuerel 6 '53 ...	50⅞	50⅞	50⅞
1	Isarco Hyd El 7 '52	88	88	88
2	Isotta Fras 7 '42 ...	85	85	85
14	It Sup Pw 6 '63 A ..	78	77½	78
7	Parana Braz 7 '58 ..	14	13⅞	14
2	Prussia El 6 '54 ...	50	49¾	49¾
2	Ruhr Gas 6½ '53 A	44	44	44
5	Ruhr Husng 6½ '58	39	39	39
22	Russ 6½ N C '19 ...	3⅝	3⅝	3⅝
5	Russ 5½ '21	3½	3½	3½
8	Russ 5½ ctf '21..	3¾	3⅝	3⅝
3	Saar Basin Con 7'35	120	120	120
1	Santiago Chile 7 '49	10⅝	10⅝	10⅝
1	Saxon Pub Wk 6'37	61⅛	61⅛	61⅛
2	Stinnes 7 '36	53	53	53
5	Stinnes 4 '38 stp ..	49	49	49
25	Terni Elec 6½ '53.	84	83	83
2	Un El Svc 7 '56 ...	87	87	87
14	Un Ind 6½ '41 ...	56⅛	55¾	55¾
14	Un Ind 6 '45	56⅛	55¾	55¾
7	Vamma WatP5½'37	90	90	90

†Officially listed on application by the corporation.

Other securities are admitted to dealing as "unlisted" on application of a regular member and approval by the listing committee and the board of governors.

XD—Ex dividend. EX—First sale since ex dividend date or dates. XR—Ex rights. (a) Plus extra or extras. (b) Including extra or extras. (d) Payable in scrip. (e) Paid last year. (f) Payable in stock. (g) Paid so far this year. (h) Cash or stock. (k) Accumulated dividend paid this year. (m) Also extra cash or stock dividend paid since January 1. (ur) Under rule. (ww) With warrants. (xw) Without warrants.

Europe Uses More Sugar In 6 Months

New York, April 18.—Consumption of sugar in the 14 principal European countries during the six months' period ended February 28, 1934, totaled 3,521,411 long tons, raw sugar value, as against 3,458,144 tons consumed during the similar period ended February 28, 1933, an increase of 63,267 tons, approximately 1.8 per cent, according to European advices received by Lamborn & Co.

Sugar stocks on hand for these countries on March 1, 1934, approximated 4,568,345 tons, as compared with 4,648,635 tons on the same date last year, a falling off of 80,290 tons.

The 14 countries included in the survey are Austria, Belgium, Bulgaria, Czechoslovakia, France, Germany, Holland, Hungary, Irish Free State, Italy, Poland, Spain, Sweden and the United Kingdoms.

Cuba Tries to Develop Canned Lobster Market

Cuban producers are attempting to develop a market for canned lobster in the United States, according to advices to the Commerce Department from Assistant Trade Commissioner K. Molesworth. A trial shipment of 50 cases has just been shipped to the American market, the trade commissioner reported.

The first factory for canning lobster was established in Cuba during the middle of 1923 and has a capacity of 2,000 cases a month. Recently, a second company has opened a factory with a capacity of 2,300 cases a month. This company has not yet begun to distribute its products.

Local Produce

(Prices paid shippers f. o. b. Washington.)
(By the United States Bureau of Agricultural Economics.)

Eggs.

Current receipts, 15@15½; hennery whites, 15½@16½; Government graded and dated white eggs: U. S. extras, large, 19¾@20¾; U. S. extras, mediums, 17½; U. S. standards, large, 17¼.

Live Poultry.

Fowl: Colored, 16@18; Leghorns, 11@13; roosters, 7@9; Plymouth Rock spring broilers, 23@25. Turkeys—Old toms, 14; old hens, 16. Capons, 20@23.

Fruits.

APPLES—Bushels: Virginia, Staymans, U. S. No. 1, 2¼ inches minimum, 1.35@1.60; 2½ inches minimum, 1.85@2.00; 2¾ inches minimum, 2.00@2.25; Delicious, U. S. No. 1, 2¼ inches minimum, 1.35@1.50; 2½ inches minimum, 1.65@1.85; 2¾ inches minimum, 1.90@2.00; Winesaps, U. S. No. 1, 2¼ inches minimum, 1.50@1.65; 2½ inches minimum, 1.85@2.00; Yellow Newtowns, U. S. No. 1, 2½ inches minimum, 1.50@1.75; 2¼ inches minimum, 1.25@1.35; 2¾ inches minimum, 1.85@2.00; Yorks, U. S. No. 1, 2¼ inches minimum, 1.25@1.35; 2½ inches minimum, 1.40@1.60; 2¾ inches minimum, 1.65@1.75; Black Twigs, U. S. No. 1, 2¼ inches minimum, 1.25@1.35; 2½ inches minimum, 1.50@1.65; 2¾ inches minimum, 1.75@1.85; Ganos, U. S. No. 1, 2½ inches minimum, 1.00@1.15; 2½ inches minimum, 1.25@1.35; Romes, U. S. No. 1, 2¼ inches minimum, 1.00@1.15; 2½ inches minimum, 1.40@1.50; 2¾ inches minimum, 1.65@1.75; Paragons, U. S. No. 1, 2¼ inches minimum, 1.35@1.40; 2½ inches minimum, 1.60@1.65; 2¾ inches minimum, 1.75@1.85; 3 inches minimum, 2.00@2.25. Boxes: Washington, Delicious, extra fancy, medium to large sizes, mostly around 2.75; Winesaps, fancy, medium to large sizes, 2.25; ripe, 1.50@2.00.

LEMONS—California, boxes, 4.75@5.25, as to size.

ORANGES — Florida, truck receipts, bushel baskets and hampers, 1.75@2.00, according to size; freight receipts, boxes, No. 1, 3.00@3.25, as to size.

GRAPEFRUIT—Florida, freight receipts, boxes, 2.50@3.00, according to grade and size.

HONEYDEWS—Chile, crates, 2.00@2.25, few higher.

STRAWBERRIES — Louisiana, 24-pint crates, 12@12½ per pint; Florida, express receipts, 36-pint crates, 8@11 per pint; 32-quart crates, fair condition, 10 per quart, few best higher.

Vegetables.

PEPPERS — Florida, 1½-bushel crates, green, fancy, 3.25, few 3.50; choice, 2.50; bushel hampers, 2.00.

CUCUMBERS—Southern stock: Florida, bushel hampers, choice, 2.50@3.00. Hothouse stock: Ohio, splint baskets, fancy, 1.75@2.00.

KALE—Virginia, bushel baskets, 35@50.

RADISHES — Bushel hampers, Virginia and Norfolk sections, Virginia, 2.25@2.50; fair quality, 2.00; South Carolina, fair quality, best, 2.00; poorer, 1.00.

OKRA—Florida, 6-basket crates, 3.25.

WATERCRESS — Virginia, 2½@3 per bunch.

SQUASH — Florida, bushel hampers, white, wrapped, 2.25, few 2.50; fair condition, 1.50@1.75; Yellow Crookneck, 2.00@2.50.

TOMATOES—Florida, lug boxes, ripes and turning, wrapped, 6x6 and larger, best, 2.50; fair condition, 2.00@2.25; poorer, 1.50.

BEETS—Texas, ½ crates, 1.65@1.75.

SPRING ONIONS—Nearby sections, 1@1½ per bunch.

RHUBARB — Michigan, cartons, extra fancy and fancy, 70; choice, 45.

TURNIPS—Georgia, crates, 2.00.

MUSTARD—Georgia, crates, 2.00.

ASPARAGUS—South Carolina, pyramid crates, dozen bunches, some considerable white and slack pack, Colossal, 2.75@3.50; fancy, 2.25@3.00; choice, 1.75@2.00.

CABBAGE — Georgia, 1½-bushel hampers, pointed type, 1.00; Texas, domestic, flat type, lettuce crates, 1.90@2.00; ½ lettuce crates, 1.00@1.15; South Carolina, 1½-bushel hampers, pointed type, packed locally, 1.00; Alabama, lettuce crates, domestic, flat type, fair quality, 1.50.

CARROTS—Half lettuce crates, bunched; Texas, 1.25@1.35; fair condition, 1.00; California, 1.35.

CAULIFLOWER — California, standard crates, 2.15@2.25.

CELERY—Florida, 10-inch crates, individually washed and precooled, 3-8 dozen, 2.25@2.50; fair condition, 1.75@2.00.

SWEET POTATOES — North Carolina, bushel baskets, Puerto Ricans, 1.00.

GREEN BEANS — Florida, bushel hampers, green, flat type, 1.75@2.00; fair condition, 1.25@1.50; poor condition, 1.00; Round Stringless, 2.00@2.25.

LIMA BEANS—Florida, bushel hampers, 2.75@3.00.

EGGPLANT—Florida, 1½-bushel crates, 2.00@2.50.

LETTUCE — Western stock: California, Western crates, Iceberg type, 4-5 dozen, 4.75, few 5.00. Southern stock: South Carolina, 5-peck hampers, Big Boston type, 1.50.

ONIONS — Michigan and Ohio, 50-lb. sacks, yellows, U. S. No. 1, 1.00@1.15; sprouted, 75@80; Texas, 50-lb. sacks, yellow Bermudas, U. S. Commercial, 1.85@2.00.

PEAS—California, bushel hampers, Telephones, 2.15@2.25.

POTATOES—Old stock: New York, 100-lb. sacks, Round Whites, U. S. No. 1, 1.75@1.80; Maine, 100-lb. sacks, Green Mountains, U. S. No. 1, 1.90@2.10; Idaho, 100-lb. sacks, Russet Burbanks, U. S. No. 1, 2.20@2.25. New stock: Florida, double-head barrels, Spaulding Rose, U. S. No. 1, washed, 5.75@6.00; unwashed, 5.50@5.60.

SPINACH—Texas, bushel baskets, 75@85; Virginia, bushel baskets, 60, few higher.

(Quotations From Other Sources.)

Meats.

Beef, 11½@12½; veal, 10@11; lamb, 18@20; pork loins, 15@16; fresh hams, 16@17; smoked hams, 16@17; strip bacon, 16@18; lard, 8@8½; compound, 7½@8.

Live Stock.

Hogs, light, 3.80@4.00; medium, 4.00@4.30; heavy, 3.50@4.00; pigs, 2.00@3.25; roughs, 1.25@2.75; calves, 3.00@6.50; lambs, 5.00.

Dressed Poultry.

Turkeys, toms, 24@25; hens, 22@23; roosters, 10@12½; Long Island ducks, 18; capons, 30@33; keats, per pair, young, 2.00; squabs, per pound, 50; rabbits, domestic, per pound, 31.

Butter.

One-pound prints (92 score), 26; tub, 24; 1-pound prints (90 score), 24; tub, 23; 1-pound prints (88 score), 23; tub, 22.

Commodity Leader Urges Use Of Silver Dollars to Aid Trade

In view of what has happened in the past few days, the prevalence of fear among property holders and investors, Robert M. Harriss, member of the firm of Harriss & Vose, New York, dealers in commodities, and a governor of the Cotton Exchange, claims that the silver dollar must be made worth a dollar.

"Make the silver dollar worth a dollar," Mr. Harriss said yesterday, at the Mayflower, "and it means $1.50 wheat, $1.00 corn, 20-cent cotton and higher wages for labor.

"The way to make a silver dollar worth a dollar, of course, is to remonetize silver, bidding up the price of silver, and issuing currency against it. Silver worth more makes it necessary to buy it, and the purchase of silver stirs up latent arteries of trade."

"The passage of legislation that will recognize silver as a monetary base," Mr. Harriss concluded, should prove of untold benefit to the entire Nation. It will do much toward restoring prosperity and National solvency."

New President

Harris & Ewing Photo.

H. PRESCOTT GATLEY, newly elected president of the National Savings & Trust Co.

Capital Bank Auditors Will Attend Convention

Washington bank auditors and comptrollers will be well represented at the second Eastern Regional Conference of Bank Auditors and Comptrollers to be held in Philadelphia, April 20 and 21.

The following are attending: A. J. Linn, R. A. Sisson and M. S. Yeatman, Hamilton National Bank; J. C. Elgin, W. B. Hibbs & Co; W. M. Harris, Lincoln National Bank; R. E. Haycock, D. E. Wisecarver, and D. D. Whitecraft, Riggs National Bank; Gerald E. Keene, Second National Bank; H. N. Glasco and W. M. McCurdy, Union Trust Co.; Ralph Endicott and H. L. Downey, Washington Loan & Trust Co.; F. E. Robey, Bank of Commerce & Savings; A. E. Yeatman, Columbia National Bank.

Merged Banks Recall 15 Years Of Prosperity

American Security & Trust Adds $11,960,694 to Former Resources.

Fifteen years ago today, on April 19, 1919, an interesting merger in banking circles was formally completed when the assets of Home Savings Bank were consolidated with those of American Security & Trust Co.

In addition to the uniting of these banking resources of approximately $31,000,000 into one enlarged institution under the name of American Security & Trust Co., this combination brought together the cumulative experience of the two banks, which, if considered as a whole, had already covered a 50-year period.

In the 15-year period that followed this transaction the banking business of the American Security & Trust Co. progressed steadily. On March 5, 1934, the date of the latest published statement of condition, the deposits of the company had reached $35,348,617.10 and resources totaled $42,960,694.66.

At the time of the merger the banking house of American Security & Trust Co., located on the northwest corner of Fifteenth street and Pennsylvania avenue, was designated as the main office of the company.

Three offices of the savings bank were continued as branches of the combined bank, and these offices, located at Seventh street and Massachusetts avenue northwest, Eighth and H streets northeast and Seventh and E streets southwest, are now known as the Central, Northeast and Southwest branches of the American Security & Trust Co. The Northwest branch, located at 1140 Fifteenth street northwest, completes the list of five banking offices maintained by the company.

World Trade Developments

(Based on radiograms and cablegrams to Department of Commerce.)

Conditions in some branches of Netherland business are somewhat better than at this time last year and employment has recently improved owing to the stimulating influence of good weather on agriculture and construction.

Production in Italy is sustained at levels somewhat higher than at this time last year and unemployment, contrary to the usual seasonal trend, decreased during February; industrial profits, however, are practically negligible and foreign trade developments are unencouraging.

The situation in Czechoslovakia remains difficult with such industries as coal, lignite and raw steel production under last year's levels; exports were stimulated by the devaluation of the crown in February, but anticipation of this move caused a heavy increase in purchases of raw materials resulting in an adverse trade balance.

The depression in Austria is less pronounced than a year ago although a temporary set-back occurred during the political conflict in February; coal production in January was the largest since March, 1929.

The Greek budget for 1933-34 has been approved, providing for receipts slightly larger than in the previous year and for a moderate increase in expenditures.

Yugoslav foreign trade during January had an unfavorable balance as against a considerable export surplus last January, owing particularly to heavy imports of raw materials.

The only offsets to generally favorable developments in Australia are unsatisfactory butter, fruit and wheat prices; rainfall has been excellent and construction is still expanding.

Gold mining remains very active in South Africa, although work on lower grade ores has somewhat reduced gold production. The outlook is generally good and buying has been stimulated by the favorable crop prospects.

The situation in Japan is generally unchanged with raw silk unimproved, although increased consumption in the United States has slightly brightened prospects; foreign trade during March showed a considerable increase over February.

The agricultural outlook in China is promising and the winter wheat crop is expected to equal last year's.

The trading and general business situation in the Philippines has become very difficult since the passage by Congress of the coconut oil excise tax in the United States.

Baltimore Plane Plant Will Offer New Issue

New York, April 18.—The largest industrial financing to be arranged since the adoption of the securities act of 1933, will be undertaken early next week when public offering will be made of 325,000 shares of the common stock of the Glenn L. Martin Co., aeroplane manufacturers of Baltimore, Md.

According to the registration statement recently filed with the Federal Trade Commission, the stock will be offered for public subscription at $11.50 per share. The company will receive $10 per share.

Baltimore Grain Prices.

Baltimore, April 18.—WHEAT—Shipments from elevators, 15,068 bushels; stock in elevators, 911,686 bushels. Opening prices were: No. 2 red winter, garlicky, spot, domestic, 85; April delivery, domestic, 85. Receipts of wheat from nearby sections running light, and little or no demand at the moment for No. 2 red winter, garlicky. Off grades especially hard to move.

CORN—Receipts, 3,550 bushels by car. Shipments from elevators, 328 bushels. Stock in elevators, 18,680 bushels. Receipts of corn from the nearby sections have recently been running light. For yellow and high-colored mixed there is a fair domestic demand.

COB CORN—Quoted at $3 per barrel for carloads prime nearby yellow on spot. Offerings ample for present needs. Demand limited. No. 2 yellow corn (old) arriving here by car quoted at 60@61 per bushel with transit billing.

OATS—Shipments from elevators, 2,091 bushels. Stock in elevators, 70,224 bushels. Receipts of oats show some increase here. Demand is fair in a jobbing way. Choice heavy weight oats command a good premium over the average run and lighter weights. No. 2 white oats, 42@46 per bushel, as to weight and location.

Note—On all sales of oats to the local trade, excepting those on track, there is an additional charge of 1½c per bushel for storage and elevation, which is paid by the buyer.

RYE—Receipts, 3,829 bushels by car. Shipments from elevators, 172 bushels. Stock in elevators, 252,125 bushels.

HAY—General hay market is quiet. Supply ample. On good timothy and clover mixed prices range from $12 to $14 per ton. The poorer grades of hay are hard to sell at any price. Market irregular on everything below 3 timothy.

Cotton States Fertilizer Buying Reaches Record

New York, April 18.—The amount of fertilizer sold in the nine principal cotton-growing States, as represented by tag sales, during March was 1,134,000 short tons, according to the New York Cotton Exchange Service. This compares with 746,000 tons sold in March a year ago, 580,000 two years ago, and 1,243,000 three years ago. For the four months from December 1 to March 31, fertilizer sales totaled 1,946,000 tons this season, as against 1,129,000 last season, 952,000 two seasons ago, and 1,975,000 three seasons ago.

The States covered by the above figures are North Carolina, South Carolina, Georgia, Alabama, Mississippi, Tennessee, Louisiana, Arkansas and Texas.

New York Produce.

New York, April 18 (A.P.).—EGGS—Receipts, 49,960, easier; mixed colors, special packs or selections from fresh receipts, 18¾@20¼; standards and commercial standards, 18@18¼; firsts, 17@17¼; seconds, 16@16½; mediums, 40 lbs., and dirties, No. 1, 42 lbs., 16¼; average checks, 15½; storage packed firsts, 17¾.

White eggs, resale of premium marks, 21¾@22½; nearby special packs, including premiums, 20@21½; nearby and Midwestern hennery, exchange specials, 19@19½; other whites unchanged; browns, nearby and Western special packs, private sales from store, 19¼@20¾; Western standards, 19.

DRESSED POULTRY — Firm. Ducks, fresh, 15½@16; other grades unchanged.

LIVE POULTRY—Weak. Broilers, express, 12@25; turkeys, express, 17@23; other express and all freight grades unquoted.

BUTTER—Receipts, 13,757, steady; creamery, first (87 to 91 scores), 22@23; centralized (90 score), 22¾; other grades unchanged.

CHEESE—Receipts, 191,450, quiet; prices unchanged.

RAW SUGAR—Unchanged today at 2.73 for spots. Refiners were said to be ready to pay this price for sugars in position to suit, but nothing was firmly offered below 2.75.

The refined market was unsettled and while local prices were unchanged at 4.50 for fine granulated, beet sugar in the Western territory was reduced 20 points to the basis of 4.10. Demand was light and taken care of through second hands at around 4.30.

SPOT COFFEE—Quiet; Santos 4s, 11¼; Rio 7s, 10¼. Cost and freight offers included Bourbon 3s and 5s at 11.10@11.50.

Mrs. Roosevelt Will Greet New Citizens at Fete

Twelfth Annual Festival Friday to Include Exhibition.

Newly naturalized citizens will be honored at the twelfth annual Spring Festival, to be given by the Americanization School Association of the District of Columbia at 8 p. m. tomorrow in the United States Chamber of Commerce Auditorium.

Mrs. Franklin D. Roosevelt will personally greet the new citizens. Her greetings will be returned by groups of aliens dressed in native costumes.

The new citizens also will be welcomed by Miss Frances Perkins, Secretary of Labor, and Col. and Mrs. Daniel MacCormack, Commissioner General of Immigration and Naturalization, in behalf of the Department of Labor, and by Chief Justice Alfred A. Wheat, representing the Supreme Court of the District of Columbia.

Col. Delano to Preside.

The festival, presided over by Col. Frederic A. Delano, president of the Americanization School Association of the District of Columbia, also will include an adult education exhibit and will be followed by a dance.

A musical program, under the direction of Mrs. Helen C. Kiernan-Vasa, will feature many of the newly nautralized citizens.

The following guests are to be present as sponsors:

First Lady Heads List.

Mrs. Franklin D. Roosevelt, Mr. and Mrs. Frederic A. Delano, Dr. and Mrs. James Brown Scott, Col. and Mrs. D. W. MacCormack, Mr. and Mrs. W. W. Husband, Dr. and Mrs. R. L. Alderman, Mr. and Mrs. E. J. Lockwood, Mr. and Mrs. Stanley Beasley, Dr. and Mrs. Sterling Bockoven, Senator Arthur Capper, Dr. and Mrs. Frank W. Ballou, Mr. and Mrs. Harry O. Hine, Justice and Mrs. James M. Proctor, Dean and Mrs. H. O. Doyle, Mr. and Mrs. F. Regis Noel, Judge and Mrs. J. W. Cox, Charles Warren, Mr. and Mrs. William A. Slade, Mr. and Mrs. Arthur Moses, Mr. and Mrs. George F. Bowerman, Judge and Mrs. Joseph G. Mattingly, Mrs. Lawrence Townsend, Mrs. Harry C. Grove, Mrs. Russell W. Magna, president general of the D. A. R.; Representative and Mrs. Clyde Kelly, Senator and Mrs. James J. Davis, Mr. and Mrs. Henry Hazard, Judge Fay L. Bentley, Commissioner George E. Allen, Commissioner M. C. Hazen, Secretary and Mrs. Dern, Secretary Frances Perkins, Mr. and Mrs. Franklin Gross, Mr. and Mrs. S. H. Hanessian, Mrs. Maud Alton, Mrs. Lenore W. Smith, Mrs. Margaret Ford, Mr. and Mrs. Isadore Hershfield.

Mr. and Mrs. Richard Hogue, Mr. and Mrs. Claude W. Owen, the Rev. Archpriest Gindlin, Mrs. Clair Trick Willison, Miss L. O. Burroughs, Mr. and Mrs. Elmer Rogers, Mrs. Mildred Martin Paddock, Mrs. S. H. Fields, Mrs. I. M. Price, Miss Eunice L. Farnsworth, Mrs. C. A. K. Williams, Mrs. Grace M. Poole, Mrs. H. H. Miller, Miss A. Shumaker, Mr. and Mrs. Isaac Gans, Mrs. Ruth H. Snodgrass, Miss Ada Wagner, Mrs. Alice R. Engster, Miss Jennie Hammond, Mrs. J. Wesley, Miss Mary Anderson, Mrs. W. W. Lamond, Miss H. T. McGraw, Miss M. M. Lockwood, Miss M. L. Hayes, Miss Hilda Smith, Mr. and Mrs. E. S. Bettelheim, jr., Mr. and Mrs. H. Gilligan, Mrs. Arthur L. Thrall, Miss O. P. Williams, Mr. and Mrs. Edward Keating, Mrs. George G. Seibold, the Rev. Thomas Daniels, the Rev. and Mrs. A. A. Stockdale, Mrs. James F. Douglas, Dr. and Mrs. O. Powers, Dr. and Mrs. Charles Keulegan, Mr. and Mrs. M. H. Boghossian, Miss J. Gray, Mrs. Frank Morrison, Mrs. Acheson F. Hassan, Miss E. Christman, Miss Alma B. Partridge, Mrs. S. Kaplowitz, Mrs. James F. Douglas, Mr. and Mrs. John J. O'Connor, Mrs. Temple Hill, Mr. and Mrs. William A. Boss, Mrs. Ashley M. Gould, Mr. and Mrs. L. Magnusson, Mr. and Mrs. Ellwood P. Morey, Mr. and Mrs. Vandergrift, Mr. and Mrs. G. Grosvenor, Mr. and Mrs. H. Palmer Avery, Mr. and Mrs. S. Cobb.

The Rev. and Mrs. Russell J. Clinchy, Mr. and Mrs. William H. Wagner, Mr. and Mrs. G. W. Stone, Miss Laura H. Martin, Miss G. Evans, Mr. and Mrs. D. Malone, Mr. John B. Colpoys, Mr. and Mrs. H. C. January, Mr. and Mrs. George T. Sakis, Mr. and Mrs. E. H. Etz, Mr. and Mrs. William A. Smith, Mr. and Mrs. D. B. Clement, Mr. and Mrs. Frank Morrison, Mrs. F. Jackson, Mrs. Charles Alger, Mrs. E. G. Montgomery, Dr. and Mrs. W. M. Johannessen, Representative and Mrs. Fred Britten, Mrs. George Oliver Gillingham, Miss Elizabeth Eastman, Mrs. William Y. Leech, Miss Mary M. Connelly, Mrs. Alexander H. Bell, Mr. Hugo Inden, Mrs. John F. Cremen, Mrs. Clayton K. Watkins, Mr. and Mrs. A. J. Driscoll.

Mrs. G. M. S. McClintock, Mrs. Phil Ryan, Miss Mary Bruce, Miss E. A. Lauxmann, Mrs. H. C. Shears, Miss Grace Janney, Mrs. Marion Clark, Mrs. R. Y. Cowling, Mrs. D. J. Miller, Mrs. H. E. Taylor, Miss D. J. Donnelly, Miss E. G. Boyle, Mrs. K. D. Gross, Miss Vera Parker, Mrs. E. H. Wood.

Events Today

Dance—Civil Works Administration, Mayflower Hotel, 8:15 p. m.

Luncheon and Dinner—Industrial Advisory Board, NRA, Mayflower Hotel.

Meeting—Georgetown University Law School Committee for Hamilton Dinner, Mayflower Hotel, 5 p. m.

Luncheon—Kiwanis Club, Mayflower Hotel, 12:30 p. m.

Meeting—Chi Sigma Sorority, Mayflower Hotel, 8:30 p. m.

Meeting—Lido Civic Club, Mayflower Hotel.

Card Party—General Auxiliary Home Board, O. E. S., Willard Hotel, 2 p. m.

Meeting—Thirteen Club, Willard Hotel, 8 p. m.

Convention—Delta Alpha Sorority, Willard Hotel, 8 p. m.

Card Party and Dance—Stenographers' Union, Willard Hotel, 9 p. m.

Dance—Massachusetts State Society, Shoreham Hotel, 9 p. m.

Dance—North Carolina State Society, Shoreham Hotel, 9 p. m.

Luncheon — Phi Gamma Delta Fraternity, University Club, 12:30 p. m.

Luncheon—Cornell Club, University Club, 12:30 p. m.

Luncheon—Princeton Club, University Club, 12:30 p. m.

Corn-Hog Drive Extended.

Montgomery County farmers were advised yesterday by County Agent Otto W. Anderson that the time limit for signing hog-corn contracts has been extended to April 30 upon orders of the Department of Agriculture.

Ship Movements

At New York.

Arrived Yesterday.

Exeter, from Mediterranean ports.
Haban, from Vigo.

Sail Today.

Black Tern, for Antwerp.
Minnequa, for Copenhagen.

Sail Tomorrow.

American Trader, for London.
Exermont, for Casablanca.
Georgic, for Liverpool.
Habana, for Vigo.
Mauretania, for Southampton.
Rotterdam, for Plymouth.
Vulcania, for Port Said.

Sail Saturday.

Bremen, for Bremen.
Champlain, for Havre.
Caledonia, for Glasgow.
Frederick VIII, for Oslo.
Gripsholm, for Gothenburg.

Reported by Radio.

Bergensfiord, from Oslo; due at Thirtieth street, Brooklyn, today.
Bremen, from Bremen; due at pier 86, North River, today.
Champlain, from Havre; due at pier 57, North River, today.
Manhattan, from Hamburg; due at pier 61, North River, today.
Vulcania, from Mediterranean ports; due at pier 97, North River, today.
Berengaria, from Southampton; due at pier 54, North River, tomorrow.
Hamburg, from Hamburg; due at pier 86, North River, tomorrow.

Glee Club Concert Tonight at Howard

Allyn Hill Is University Guest Soloist.

The Howard University Glee Club will give a concert at 8:30 o'clock tonight in Rankin Memorial Chapel on the campus, with Allyn Hill, tenor, as guest solist. This concert, the sixth in the Howard University series for the season, is a substitution for the announced recital by Marian Anderson, contralto, whose American engagements were canceled.

The Glee Club numbers will be "O Bone Jesu" (Palestrina), "Legend of the Christ Child" (Chaikovski), "Lady of the Lagoon" (Bantock), "Swansea Town" (arr. Holst), "To Alma" (arr. Gaul), "Fireflies" (arr. Palmgren), "The Hundred Pipers" (arr. Whiting), "Cradle Song and Dance of the Gnomes" (MacDowell), "In the Luxembourg Gardens" (Manning-Nash), "Lift Thine Eyes" (Logan), "Mandy Lou" (Work), "Viking Song" (Coleridge-Taylor), "Lullaby" (Robinson), "I Want Two Wings" (spiritual), "King Jesus Is a Listenin'" (spiritual), "Broken Melody" (Sibelius), finale from "The Gondoliers" (Sullivan).

Allyn Hill, accompanied by William D. Allen at the piano, will sing "Vergin, Tuttor Amor" (Durante), "Dormi, Bella" (Bassani), "Le Reve" from "Manon" (Massenet), "Der Musikant" (Wolf), "Benedeit die Selige Mutter" (Wolf), "Chant Indou" (Bemberg), "Snowflakes" (Grechaninov), "City Called Heaven" (Johnson, "Fo' an' Twenty Elders" (Dorsey).

Plan Hyattsville Exhibit.

The Hyattsville Horticultural Society will meet Thursday night at the home of Mrs. H. L. Leonard. Plans for the annual spring flower show will be made. I. N. Goodwin is chairman in charge of the display.

Radio Waves and Ripples

A FELLOW with a radio in his car could have a lot of fun over at the Cherry Blossom Festival fireworks display tomorrow night.

He could, that is, if he liked booms and sort of let himself go.

For we have definite assurances from WJSV, backed by a bit of scientific information from the World Almanac, that the boom of rockets, aerial bombs, &c., will be heard on the radio several seconds before the same noise reaches the ears of observers on the ground.

Thus a fellow with a radio in his car could park somewhere in the vicinity of the Washington Monument and get two booms for the price of one.

This business of making two noises grow where only one grew before is merely an incident of WJSV's desire for a really first-rate fireworks broadcast, an end for which it is sending Announcer Bob Trout and the baby transmitter to the top of the Monument, where, it is believed, the rise and fall of rockets and attendant booms will be equally accessible.

However, in the second it takes a radio wave to tear off 186,000 miles, sound can crawl but 1,100 feet. You can't get away from that.

THE season when radio program tables mean very little is at hand.

It begins when New York goes on daylight saving time April 29, which means that for several weeks the people in Columbia's program department in Manhattan, for instance, will be thinking it's 5 o'clock in Washington when it's really only 4 and the people in Washington will sign up a commercial program for 3 p. m. before discovering that in New York it's 4 o'clock, the time for the Happy Home and Fireside hour. We still date our letters 1933 and understand how things like that happen. The situation will be about the same throughout the country, except that it probably will be a lot worse out in Des Moines.

On Columbia this clock tinkering means that Fred Waring's Sunday show has to be moved from 8:30 to 9:30 p. m., that Broadway Melodies has to go off the Sunday schedule entirely and take the 8:30 spot on Wednesdays and that Skippy's Daylight Saving Time schedule is 5:15 and 6:15 for Eastern and Midwestern hookups, respectively.

Columbia has sent us a fairly comperhensive list of changes, but it's too long for printing here. N. B. C. probably will send us one a lot longer. Perhaps the best thing to do would be to forget all about it and see if it won't just straighten itself out.

By rejoining the Columbia network, Sylvia Froos (above), one time "baby" singer, celebrates her coming into the age of majority. She will be heard tomorrow night at 6:45.

IN all probability, Carnation Prospect Ormsby Gluck placidly chews her cud in one of those immaculately polished and completely mechanized modern dairies, totally unmindful of the AAA and the milk code.

It is also quite possible that Carnation Prospect is wholly indifferent to the fact that she stands today on the threshold of a new butter-producing record, that a whole year of endeavor is virtually behind her, that she is in line for a nice long period of rest and aimless living, possibly on some quiet, abundantly pastured hillside.

Calmly though Carnation Prospect may be accepting her destiny, her owners, the Carnation people, are making no bones of their excitement. Next Monday night, for one thing, they will announce on the Contented Hour program the exact amount of butter Carnation Prospect has produced in the last 12 months.

It would seem that Carnation Prospect should be pretty exciting for the A. A. A. and milk code people, particularly when you consider that just a year ago her sister, Carnation Prospect Veeman, was being acclaimed as "the greatest living milk producer," and that her grandmother, Segis Pietertje Prospect, holds the world's milk production record for all time. There's a marble statue of the grandmother in Seattle.

Whitecaps.

WRC—Stones of History, 2 p. m.; audition of the winners of the Hamburg Foundation contest, 4 p. m.; Rudy Vallee, 8 p. m.; Paul Whiteman, 10 p. m.

WMAL—Coronation of Miss Eleanor Roosevelt, Cherry Blossom Festival Queen, 2 p. m.; Jimmy Harbison in another memory contest broadcast, 6:15 p. m.; dancing in the Twin Cities, 12:45 p. m.

The Post Radio Time-Table

Thursday, April 19 — Washington — Eastern Standard Time

	WRC 316M—950KC	WMAL 476M—630KC	WJSV 206M—1460KC	WOL 229M—1310KC	
6:30	....	....	Elder Michaux ..	Sunrise Service.	6:30
6:45	Exercises	Early Risers	" " ..	" "	6:45
7:00	"	Breakfast Club ..	Sun Dial	Musical Clock..	7:00
7:15	"	" " ..	" "	" " ..	7:15
7:30	"	" " ..	" "	" " ..	7:30
7:45	"	" " ..	" "	" " ..	7:45
8:00	Devotions	" " ..	" "	" " ..	8:00
8:15	Organ	" " ..	" "	" " ..	8:15
8:30	Cheerio	" " ..	" "	" " ..	8:30
8:45	"	....	....	....	8:45
9:00	Mail Bag	News	Woman's Hour ..	" " ..	9:00
9:15	Yellow Tag	Pepper Pot	" " ..	" " ..	9:15
9:30	Bradley Kincaid	" "	" " ..	" " ..	9:30
9:45	Sylvan Trio	" "	" " ..	" " ..	9:45
10:00	Breen & De Rose	Edward MacHugh.	" " ..	Interlude	10:00
10:15	Clara, Lu 'n' Em	Castles in the Air	Nats vs. Boston..	Tango	10:15
10:30	Treasure Chest..	Today's Children.	" " " ..	Varieties, Values	10:30
10:45	Morning Parade.	News	" " " ..	" "	10:45
11:00	Garden Sug'tions	D. A. R. Speaker.	Milk Way........	Concert	11:00
11:15	Frances L. Barton	" "	Sunny Side Up...	"	11:15
11:30	Navy Band	" "	Tony Wons	Ensemble	11:30
11:45	" "	Marathon	Madison Ensemble	Organ Doctor..	11:45
		AFTERNOON PROGRAMS			
12:00	Piano Recital ...	Marathon	Voice of Exper'ce	Jerome Wash'ton	12:00
12:15	Sizzlers	Listening Post ..	Connie Gates ...	Al Seidman ..	12:15
12:30	Jo E. Maxson..	Farm, Home Hour	Traveler	Organ Music ..	12:30
12:45	Maurice Lees ...	" " "	George Scherban..	Tango Band ...	12:45
1:00	Pedro Via's Orch.	" " "	Afternoon Rhythms	Sign off	1:00
1:15	" " "	" " "	Joan Marrow		1:15
1:30	Better Business .	Vic and Sade ...	Mrs. Magna		1:30
1:45	Lotus Orch.	Song Fellows....	Blues		1:45
2:00	'Stones of H'tory'	Blossom Festival .	Nats vs. Boston..		2:00
2:15	" " "	Marathon Finish..	" " "		2:15
2:30	Trio Romantique	" "	" " "		2:30
2:45	Mary Knox	Words and Music	" " "		2:45
3:00	Ma Perkins ...	Reed Kennedy ...	" " "	Variety Matinee	3:00
3:15	Upstaters	Syncopators	" " "	" "	3:15
3:30	Woman's Review	Musical Keys ...	" " "	" "	3:30
3:45	" "	" " ...	" " "	Book Man	3:45
4:00	Audition	Betty and Bob ..	" " "	Ball Scores ...	4:00
4:15	"	Alice Joy	" " "	Mountain Music	4:15
4:30	Hazel Glenn	Music Magic	" " "	Joy Peddler ...	4:30
4:45	Lady Next Door	Tea Time	" " "	" "	4:45
5:00	Rural Friends ..	Women's Clubs ..	Skippy	Ball Scores ...	5:00
5:15	Sue and Polly..	News	Evening Rhythms..	Something for	5:15
5:30	Sundown Revue .	Health, Happiness.	Jack Armstrong..	Everyone	5:30
5:45	Interlude	Orphan Annie ...	Stamp Club	Christian Science	5:45
		NIGHT PROGRAMS			
6:00	Bulletin Board .	Richard Himber .	Buck Rogers	Final Scores ..	6:00
6:15	Mayflower C'cert	Jimmy Harbison..	Bob and Norm ..	Today in Sports	6:15
6:30	Radio Joe	Baseball Resume .	Arch McDonald ..	Greeting Hour .	6:30
6:45	" "	Lowell Thomas ..	Sylvia Froos	'Indian Legends'	6:45
7:00	" "	Amos 'n' Andy ..	Myrt and Marge..	Song Vendor ..	7:00
7:15	Wheatenaville ..	Evening Album ..	Just Plain Bill...	News	7:15
7:30	Shirley Howard.	Romantic Melodies	Serenaders	Ensemble	7:30
7:45	The Goldbergs .	" "	Boake Carter ...	Joe Holman ...	7:45
8:00	Fleischmann ...	"Grits & Gravy".	The Dinkeldorfers.	Orch'tral Gems.	8:00
8:15	" ...	" " "	Serenade	Ramblers	8:15
8:30	" ...	Wash. Favorites..	Voice of America.	Ernie Valle ...	8:30
8:45	" ...	Robert Simmons ..	" " "	Three Girls ...	8:45
9:00	Show Boat	Death Valley ...	Mark Warnow ..	Rhythm Makers	9:00
9:15	" "	" " ...	" "	C'cert Vignettes	9:15
9:30	" "	Eddie Duchin ...	Fred Waring	Bobby Clark ..	9:30
9:45	" "	" " ...	" "	Ham Dalton ..	9:45
10:00	Paul Whiteman..	Provinces Parade .	Caravan	Cocktail Hour..	10:00
10:15	" " ..	" "	"	Hal Thompson.	10:15
10:30	" " ..	Senator Wagner .	Songs of Nations.	" "	10:30
10:45	" " ..	" "	James Thurber...	Fred De Vaux.	10:45
11:00	Keyser Orch. ...	THE POSTILION.	Aty.Gen. Cummings	" " "	11:00
11:15	News	High-Ho Orch. ..	Isham Jones Orch.	Horace Hustler.	11:15
11:30	Rep. Cannon....	" " ..	" " "	" "	11:30
11:45	Harold Stern....	Slumber Hour ...	Henry Busse.....	Martell's Orch.	11:45
12:00	Sign off	" " ...	Charles Barnet ...	Sign off	12:00
12:15	....	La Paree Orch. ..	" "	....	12:15
12:30	....	Dance Music	Charlie Davis ...	....	12:30
12:45	....	Twin Cities	" "	....	12:45
1:00	....	Sign off	Sign off........	....	1:00

Mr. Man Is a Good Provider

Jay Bird slept in the big walnut tree that stood just in front of Mr. Man's barn door. Next morning, long before it was light Mr. Man got up and came out to give Hee-Haw Donkey his breakfast, and of course he woke Jay Bird. Mr. Man put some hay and oats in the wagan for Hee-Haw Donkey's dinner, and then he went back to the house to get his breakfast that Mrs. Man was cooking. After breakfast he came back and hitched Hee-Haw Donkey to the wagon. Then Mrs. Man came out with Mr. Man's dinner and a lot of bags and buckets and a jug for Mr. Man to put the things in that he was going to get in town. Mr. Man didn't go to town often, as it was a long way and when he did go he had to get enough things to last him and Mrs. Man a long time. So Mrs. Man told him that he must get some flour, sugar, some coffee, blankets, sheets, comforts, a new bonnet for herself and a lot of other things. Then she told him not to forget the things he wanted for himself—a gun and a lot of loaded shells, rubber boots, tobacco, a new ax and nails and screws and a few other things that he needed about the farm. "And don't forget the lantern to see how to skin Blackie Bear," she said, just as Mr. Man was leaving. "And where will you stop for dinner?" she asked, as he shut the gate. "I won't eat till I get back to Cool Spring where there is plenty of shade and water for us both," said Mr. Man.

And now Jay Bird knew all there was to know, and he headed straight to Blackie's house. When he got there, Jocko Monkey, Doctor Coon and Billie Possum were all there, and they were mighty anxious to hear what Mr. Man had been saying and doing. "Well," said Jay Bird, "he didn't do so

much, but he and Mrs. Man said a mighty lot. They said everything that we want to know, and now we will know just what to do." Then Jay Bird told them all about what Mr. Man was going to get in town, and where he was going to stop for diner. "Yes," said Jocko, "and he won't only eat his diner, but he will smoke his pipe and take his nap after dinner, and when he wakes up he will have the surprise of his life, and that's about all he will have. Now, Jay Bird, you know right where Cool Spring is, so lead the way, and we will follow."

They didn't have to hurry, as Mr. Man would take a long time to get all his things and get back to the spring; so Blackie took plenty of time to shut his window, lock his door and hide his key. Then they all set out through the woods to Cool Spring.

(Copyright, 1934, by The Washington Post Publishing Co.)

LISTEN... "THE VOICE OF AMERICA"
UNDERWOOD ELLIOTT FISHER'S
Great Pageant of the Air!
Thurs., 8:30-9 P.M. (E.S.T.)
COLUMBIA NETWORK
Key station WABC New York

Local Station WJSV

The Counsellor

SALUTES THE LADIES

Elisabeth Poe has been helping Washington women solve their everyday problems for several years. Perhaps she can help you with yours. Hear The Counsellor, a presentation of The Washington Post in the WJSV Woman's Hour.

at 10 a. m.

WJSV

OFFICIAL NOTICES

ALCOHOLIC BEVERAGE CONTROL Board. Washington, April 19, 1934. Notice is hereby given that the following persons have applied for licenses under the District of Columbia Alcoholic Beverage Control Act, that remonstrants are entitled to be heard before the granting of such licenses and that hearing will be had on such applications for licenses on May 9, 1934, at 10 a. m., in Room 221, Municipal Building: 1685, Linwood Hotel Co., T/A Hotel Martinique, retailer's class D, 1211 Sixteenth street northwest; 1636, George W. E. Ennis, T/A City Cab Lunch Room, retailer's class D, 1119 Twenty-first street northwest; 1687, Eva M. Foley, retailer's class D, 1900 Bladensburg road northeast; 1688, William Jeweler, retailer's class B, 1448 P street northwest; 1689, Henry K. Jawish, retailer's class D, 638 North Capitol street. GEORGE W. OFFUTT, AGNES K. MASON, ISAAC GANS, Alcoholic Beverage Control Board. 19,26

COMMISSIONERS, D. C., WASHINGTON, April 14, 1934. Sealed proposals will be received at Room 509, District Building, until 2 o'clock p. m., April 23, 1934, and then publicly opened for constructing a reinforced concrete retaining wall on 14th street sw., between B and D streets. Plans and specifications may be obtained at Room 427, District Building. The attention of bidders is directed to the special provisions covering subletting or assigning the contract and to the use of domestic materials. The minimum wage paid to all skilled mechanics employed on this contract shall be one dollar and ten cents ($1.10) per hour. The minimum wage paid to all skilled labor on this contract shall be sixty-five (65) cents per hour. The minimum wage paid to all unskilled labor employed on this contract shall be forty-five (45) cents per hour. The Director of Reemployment for the District of Columbia is Mr. David Ruml, 480 Indiana avenue N.W., Washington, D. C. 14,16,17,18,19,20

AUCTION SALES

WEDNESDAY, APRIL 25, 1934—
THOS. J. OWEN & SON, Auctioneers.
1431 Eye Street Northwest.

TRUSTEES' SALE OF VALUABLE REAL ESTATE, BEING A TWO-STORY, BRICK DWELLING, CONTAINING SIX ROOMS AND BATH; KNOWN AS 1144 NEAL STREET NORTHEAST.

By virtue of a certain deed of trust recorded in Liber No. 5500 at folio 472 of the land records of the District of Columbia, and at the request of the party secured thereby, the undersigned will sell at public auction in front of the premises on WEDNESDAY, THE TWENTY-FIFTH DAY OF APRIL, 1934, at THREE FORTY-FIVE O'CLOCK P. M., the following described land and premises, situate in the District of Columbia, and being lot numbered fifty-two (52) in Everett S. Beall's subdivision of lots in block numbered six (6) "Trinidad," as per plat recorded in liber No 76, folio 21, of the records of the office of the surveyor for the District of Columbia; said block numbered six (6) being now known for purposes of assessment and taxation as square numbered forty hundred sixty-four (4064).

TERMS OF SALE: Said property is subject to a prior deed of trust securing an indebtedness of $3,750.00, now past due, and said property will be sold subject to said deed of trust indebtedness. Of the purchase price over and above said deed of trust $750 is to be in cash and the balance to be secured by second deed of trust on the property sold, payable in monthly installments of $50.00, including interest at the rate of 6%, said payment to also include interest on the first trust; or all cash at the option of the purchaser. Interest and taxes to be paid or adjusted to the date of sale. A deposit of $250.00 will be required at the time of sale. All conveyancing, recording, revenue stamps, etc., at the cost of purchaser. Good title or no sale. Terms of sale to be complied with within thirty (30) days from day of sale, otherwise deposit will be forfeited and property resold at risk and cost of defaulting purchaser after five (5) days' advertisement of such resale in some newspaper published in Washington, D. C.

C. CHESTER CAYWOOD,
DAVID A. PINE,
Trustees.
P—13,14,17,18,19,20,21,23,24,25

THURSDAY, APRIL 19, 1934—
ADAM A. WESCHLER & SON, Auctioneers.

TRUSTEES' SALE OF VALUABLE IMPROVED REAL ESTATE, BEING TWO TWO-STORY BRICK DWELLINGS, NOS. 1852 AND 1854 EIGHTH STREET NORTHWEST.

By virtue of two certain deeds of trust duly recorded in liber No. 5204 at folio 341 and liber No. 5204 at folio 338, et seq., of the land records of the District of Columbia, and at the request of the party secured thereby, the undersigned trustees will offer for sale by public auction, in front of the premises on TUESDAY, THE SEVENTEENTH DAY OF APRIL, 1934, AT FOUR O'CLOCK P. M., the following-described land and premises, each parcel to be sold separately:

Lot 16 in Mamie E. Norment's subdivision of square 394 as per plat recorded in liber 74, page 80, of the records of the office of the surveyor of the District of Columbia; improved by No. 1852 Eighth street northwest.

And immediately thereafter lot 15 in Mamie E. Norment's subdivision of square 394 as per plat recorded in liber 74, page 80, of the records of the office of the surveyor of the District of Columbia; improved by No. 1854 Eighth street northwest.

TERMS OF SALE: All cash. A deposit of $300 required of purchaser at sale of each parcel. Examinations of title, conveyancing, recording, notarial fees and revenue stamps at cost of purchaser. Terms to be complied with within fifteen days from day of sale, otherwise deposit forfeited and the property may be advertised and resold at the discretion of the trustees.

CHARLES LINKINS,
HARRY NORMENT,
P—Apr6,9,12,14,17 Trustees.

THE ABOVE SALE IS POSTPONED ON ACCOUNT OF THE RAIN UNTIL THURSDAY, APRIL NINETEENTH, 1934, AT THE SAME HOUR AND PLACE.
BY ORDER OF THE TRUSTEES.
P—Apr18,19

AUCTION SALES
(Continued.)

TUESDAY, APRIL 24, 1934—
THOMAS J. OWEN & SON, Auctioneers.
1431 Eye Street Northwest.

TRUSTEE'S SALE OF VALUABLE REAL ESTATE, BEING A TWO-STORY, BRICK DWELLING, CONTAINING SIX ROOMS AND BATH, ALSO GARAGE, KNOWN AS 4611 NINTH STREET NORTHWEST.

By virtue of a certain deed of trust recorded in Liber No. 4776, at folio 201, of the land records of the District of Columbia, and at the request of the party secured thereby, the undersigned will sell at public auction in front of the premises, on TUESDAY, THE TWENTY-FOURTH DAY OF APRIL, 1934, AT FOUR O'CLOCK P. M., the following described land and premises situate in the District of Columbia, and being lot numbered sixty-seven (67) in William W Adamson and Samuel Dunyer's subdivision of lots in block numbered eighteen (18) now square numbered thirty hundred and fourteen (3014), "Petworth Addition to the City of Washington," as per plat recorded in Liber No. 65, at folio 12 of the records of the Office of the Surveyor for the District of Columbia.

TERMS OF SALE: Purchaser to pay one-fourth of the purchase price in cash, the balance in three installments in one, two and three years, respectively, with interest at the rate of six (6) per centum per annum, and secured by deed of trust on the property sold, or all cash, at the option of the purchaser; taxes paid or adjusted to the date of sale; purchaser to pay interest on purchase price from date of sale to date of settlement at six (6) per centum per annum; all conveyancing, recording, revenue stamps, &c., at the cost of the purchaser; good title or no sale. A deposit of $250.00 will be required at the time of sale and settlement to be within thirty (30) days of the date of sale, or deposit forfeited, and the property resold at the cost and risk of the defaulting purchaser, after five (5) days' previous advertisement of said resale in some newspaper published in Washington, D. C.

J. WRILEY JACOBS,
Surviving Trustee.
P—ap11,13,16,17,18,19,20,21,23,24

WEDNESDAY, APRIL 25, 1934—
THOMAS J. OWEN & SON, Auctioneers
1431 Eye Street Northwest.

TRUSTEE'S SALE OF VALUABLE REAL ESTATE, BEING A SEMIDETACHED BRICK DWELLING, CONTAINING SIX ROOMS AND BATH, ALSO GARAGE, KNOWN AS 1835 OTIS STREET NORTHEAST.

By virtue of a certain deed of trust recorded in Liber No. 5808, at folio 149 of the land records of the District of Columbia, and at the request of the party secured thereby, the undersigned will sell at public auction in front of the premises on WEDNESDAY, THE TWENTY-FIFTH DAY OF APRIL, 1934, AT THREE O'CLOCK P. M., the following described land and premises situate in the District of Columbia, and being lot numbered two hundred and eighteen (218) in Jacob B. Shapiro's subdivision of lots in square numbered forty-two hundred and two (4202), as per plat recorded in Liber No. 86, folio 5, of the records of the office of the Surveyor for the District of Columbia.

TERMS OF SALE: Purchaser to pay one-fourth of the purchase price in cash, the balance in three installments in one, two and three years, respectively, with interest at the rate of six (6) per centum per annum, and secured by deed of trust on the property sold, or all cash, at the option of the purchaser; taxes paid or adjusted to the date of sale; purchaser to pay interest on purchase price from date of sale to date of settlement at six (6) per centum per annum; all conveyancing, recording, revenue stamps, &c., at the cost of the purchaser; good title or no sale. A deposit of $250.00 will be required at the time of sale and settlement to be within thirty (30) days of the date of sale, or deposit forfeited, and the property resold at the cost and risk of the defaulting purchaser, after five (5) days' previous advertisement of said resale in some newspaper published in Washington, D. C.

J. WRILEY JACOBS,
Surviving Trustee.
P—ap11,13,16,18,19,20,21,23,24,25

WEDNESDAY, APRIL 25, 1934—
THOS. J. OWEN & SON, Auctioneers,
1431 I Street Northwest.

TRUSTEES' SALE OF VALUABLE REAL ESTATE IMPROVED BY TWO-STORY BRICK DWELLING KNOWN AS 1421 DUNCAN STREET NORTHEAST.

By virtue of a certain deed of trust duly recorded in liber No. 6617, folio 39 et seq., of the land records of the District of Columbia and at the request of the party secured thereby the undersigned trustee will sell at public auction in front of the premises on WEDNESDAY, THE TWENTY-FIFTH DAY OF APRIL, A. D. 1934, AT TWO-FORTY-FIVE O'CLOCK P. M., the following-described land and premises, situate in the District of Columbia, and designated as and being lot 37 in J. T. Moxley and Augusta M. Weaver's subdivision of square 1053 as per plat recorded in liber 24, folio 28, of the records of the Office of the Surveyor of the District of Columbia.

TERMS OF SALE: One-fourth of the purchase-money to be paid in cash, balance in three equal installments, payable in one, two and three years with interest at 6 per centum per annum, payable semiannually, from day of sale, secured by first deed of trust upon the property sold, or all cash, at the option of the purchaser. A deposit of $200 will be required at time of sale. All conveyancing, recording, revenue stamps, &c., at cost of purchaser. Terms of sale to be complied with within 30 days from day of sale, otherwise the trustee reserves the right to resell the property at the risk and cost of defaulting purchaser after five days' advertisement of such resale in some newspaper published in Washington, D. C.

SAM'L A. DRURY,
Surviving Trustee.
P—apr13,17,19,21,24.

THURSDAY, APRIL 19, 1934—
THOS J. OWEN & SON, Auctioneers
1431 Eye Street Northwest.

TRUSTEES' SALE OF VALUABLE TWO-STORY AND ATTIC DETACHED BRICK DWELLING, BEING PREMISES NO. 3316 WOODLEY ROAD NORTHWEST.

By virtue of a certain deed of trust duly recorded, in Liber No. 6539, folio 415 et seq., of the land records of the District of Columbia, and at the request of the party secured thereby, the undersigned trustees will sell at public auction, in front of the premises, on THURSDAY, THE NINETEENTH DAY OF APRIL, A. D. 1934, AT FOUR O'CLOCK P. M., the following-described land and premises, situate in the District of Columbia, and designated as and being lot 3 in square 2098 in Harry Wardman and Thomas P. Bones' subdivision of part of the tract of land called "Pretty Prospect," as per plat recorded in Liber 66, folio 55 of the records of the office of the Surveyor of the District of Columbia. Subject to the building restriction line as shown on said plat. Subject to restrictions and covenants of record, which will be read at time of sale.

TERMS OF SALE: One-fifth of the purchase-money to be paid in cash, balance in four equal installments, payable in one, two, three and four years, with interest at six per centum per annum, payable semiannually, from day of sale, secured by first deed of trust upon the property sold, or all cash, at the option of the purchaser. A deposit of $500.00 will be required at time of sale. All conveyancing, recording, etc., at cost of purchaser. Terms of sale to be complied with within 30 days from day of sale, otherwise the trustees reserve the right to resell the property at the risk and cost of defaulting purchaser after five days' advertisement of such resale in some newspaper published in Washington, D. C.

HARRY L. RUST,
GEO. CALVERT BOWIE,
JAMES J. BECKER,
P—ap9D&DS,exSun Trustees.

AUCTION SALES
(Continued.)

MONDAY, APRIL 23, 1934—
THOS. J. OWEN & SON, Auctioneers,
1431 Eye Street Northwest.

TRUSTEES' SALE OF VALUABLE ONE-STORY BRICK AND CONCRETE BUSINESS PROPERTY, SITUATE NORTHEAST CORNER OF FOURTEENTH AND CORCORAN STREETS NORTHWEST.

By virtue of a certain deed of trust duly recorded in liber No. 6288, folio 169 et seq., of the land records of the District of Columbia, and at the request of the party secured thereby, the undersigned trustees will sell at public auction, in front of the premises, on MONDAY, THE TWENTY-THIRD DAY OF APRIL, A. D. 1934, AT TWELVE O'CLOCK NOON, the following-described land and premises, situate in the District of Columbia and designated as and being lot 145, in Annie E. McQueen's combination of lots in square 240, as per plat recorded in the office of the surveyor for the District of Columbia, in liber 48, folio 196.

TERMS OF SALE: One-third of the purchase money to be paid in cash, balance in three equal installments, payable in one, two and three years, with interest at 5½ per centum per annum, payable semiannually, from day of sale, secured by first deed of trust upon the property sold, or all cash, at the option of the purchaser. A deposit of $1,000.00 will be required at time of sale. All conveyancing, recording, etc., at cost of purchaser. Terms of sale to be complied with within ten days from day of sale, otherwise the trustees reserve the right to resell the property at the risk and cost of defaulting purchaser, after five days' advertisement of such resale in some newspaper published in Washington, D. C.

CARL B. PRICKITT,
E. QUINCY SMITH,
Trustees.

(If desired, E. Quincy Smith, Inc., will place a loan upon the above-described real estate for a responsible borrower, on terms to be announced at the time of sale. The brokerage fee usual in the District of Columbia will be charged.)
P—D ex Su, incl. ap. 21.

TUESDAY, MAY 1, 1934—
THOMAS J. OWEN & SON, Auctioneers,
1431 Eye Street Northwest.

TRUSTEE'S SALE OF VALUABLE REAL ESTATE, BEING A DETACHED, TWO-STORY, FRAME DWELLING, CONTAINING SIX ROOMS AND BATH, KNOWN AS 3909 DAVENPORT STREET NORTHWEST.

By virtue of a certain deed of trust recorded in liber No. 5408 at folio 27 of the land records of the District of Columbia, and at the request of the party secured thereby, the undersigned will sell at public auction in front of the premises on TUESDAY, THE FIRST DAY OF MAY, 1934, AT THREE O'CLOCK P. M., the following described land and premises situate in the District of Columbia, and being lot numbered thirty-eight (38) in Ethel M. Rutty's subdivision of lots in block numbered eight (8) "Reno," as per plat recorded in liber No. 75 folio 27 of the records of the office of the surveyor for the District of Columbia; said block numbered eight (8) now known for purposes of assessment and taxation as square numbered seventeen hundred and sixty-three (1763).

TERMS OF SALE: Purchaser to pay one-fourth of the purchase price in cash the balance in three instalments in one, two and three years, respectively, with interest at the rate of six (6) per centum per annum, and secured by deed of trust on the property sold, or all cash at the option of the purchaser; taxes paid or adjusted to the date of sale; purchaser to pay interest on purchase price from date of sale to date of settlement at six (6) per centum per annum; all conveyancing, recording, revenue stamps, etc., at the cost of the purchaser; good title or no sale. A deposit of $250 will be required at the time of sale and settlement to be within thirty (30) days of the date of sale, or deposit forfeited, and the property resold at the cost and risk of the defaulting purchaser, after five (5) days' previous advertisement of said resale in some newspaper published in Washington, D. C.

J. WRILEY JACOBS,
Surviving Trustee.
925 Fifteenth street northwest, Washington, D. C.
P—apr17,19,21,23,25,26,27,28,30my1

PROPOSALS

TREASURY DEPARTMENT, Procurement Division, Public Works Branch, Washington, D. C.—Sealed bids in duplicate will be publicly opened in this office at 3 p. m., April 23, 1934, for furnishing all labor and materials and performing all work for air conditioning at the Federal Warehouse, Washington, D. C. Attention is directed to the special conditions of bidding set forth in the specifications and Bulletin No. 51 of the Federal Emergency Administration of Public Works and Executive Order No. 6646. Specifications may be obtained at this office in the discretion of the Assistant Director for Public Works. W. E. REYNOLDS, Assistant Director for Public Works. 19

The Washington Post

CLASSIFIED ADVERTISING LOCAL RATES

For Washington and Points Within 50 Miles of the District of Columbia

The following rates are for consecutive insertions:

1 time	15c	per line
3 times	13c	" "
7 times	10c	" "
30 times	9c	" "

Classified Display 2c per line additional.

The one-time rate applies on skip ads or irregular insertions.

OUT-OF-TOWN RATES

Ads from points more than 50 miles from the District of Columbia are 18c per line each insertion, daily or Sunday.

Kindly estimate 5½ average words to a line.

Rates for special classifications and yearly contracts furnished upon request.

The Washington Post reserves the right to edit, revise or reject any Classified Advertising.

Misclassification of ads not permitted.

Situation Wanted ads are cash with order

The Washington Post will not be responsible for more than one incorrect insertion on any order

Kill Orders or Corrections before insertion (excepting Death Notices) can not be made unless ordered before 6 p. m. any day.

The Washington Post strives at all times to prevent insertion of fraudulent or misleading advertisements.

Information concerning any ad that proves misleading or fraudulent will be appreciated.

Phone NATIONAL 4205

Ask For An Ad-Writer

LOST 1
Post Classified Ads.—National 4205.

EYEGLASSES—West Potomac Park. Return West Potomac Golf house.

HANDBAG—Lady's (brown), Monday between 13th and 14th st. on G st. nw., between 12 and 1 p. m.; finder may have money; return bag and other contents. Call Alexandria 740.

NEAR 3410 Rodman st. nw., black suede hand bag, containing card case, check book, key and about $7. Please phone Em. 8744 or return to above address.

PUPPY — Wire-haired fox terrier; male; white with black and brown marking; missing since Sun. p. m. Reward. Mrs. Parker. Cleve. 3326.

FOUND 2
Post Classified Ads.—National 4205

IN DIAMOND CABS:
Man's walking cane, in Cab 872.
Shoes, pair of boy's, in Cab 802.
Call Lost and Found Dept., NOrth 2868.

LIQUORS—ON SALE 2A
Post Classified Ads.—National 4205.

CENTRAL GRILL,
472 K ST. NW. MET. 8290.
Straight whiskies, 15c and 20c drink. Cocktails, 25c. We serve pancakes and sausage, 15c, incl. coffee. Fri. and Sat. special, green turtle soup.

PERSONALS 3
Post Classified Ads.—National 4205.

BEAUTIFUL quiet home; convalescents, invalids; bright, sunny rooms; balanced meals. 1457 Fairmont st. nw. CO. 4315.

CASH FOR GOLD watches, diamonds, jewelry, antiques, silver, pawn tickets. Livingston, 1404 N. Y. ave. ME. 9264.

CHAMBERS CO.
Complete Funeral as low as $75.

CONFIDENTIAL, expert secret service; established here 49 years; business and personal problems solved by reliable fact finders. Phone NAational 4610. BRADFORD INVESTIGATION SERVICE, Otis Bldg., 810 18th st. nw.; night, ADams 1231

HEALTH IS BEAUTY—Get rejuvenated; Turkish baths for elimination and circulation; colonic irrigation; trained nurse; all beauty work in comfort; Bonat permanent wave, $5; open evenings. Call MEt. 7236; 15th and G sts., Albee Bldg.

HEMORRHOIDS (piles) eradicated by my own method; results effective for a lifetime or money back; write for booklet; no drugs or surgery. Dr. SOMMERWRECK, 1365 Columbia rd.; AD. 0388.

JOIN FAIRLAND FOX HUNTING AND RIDING CLUB; 20,000 acres of bridle paths; swimming, dancing; buffet service; very reas. Call Secretary, Miss Ruth Glasser, WI. 6901, after 7 p. m.

LOUISE ALLEN, formerly of Park road, can now be reached ADams 5717.

CHAMBERS CO.
Ambulance Service, $4.00

REFINED LADY gives fine massage to refined only. For appt. call We. 1120. 3025 O st. nw. Open Sun. and eves.

RIDE for health and pleasure. BOULEVARD RIDING STABLES, 2521 H St. N.W. WEst 2583.

RUG CLEANING—Sizing, repairing, storing. Reliabe, dependable. Phone Mr. Pyle, personally. Nat. 3257, 3296, 2036.

TRAINED NURSE WISHES HOURLY OR DAY'S NURSING; REFERENCES. CO. 3008.

WANTED—To board 2 or 3 small children, $5 wk.; special attention to diets; doctor's refs.; newly furnished nursery; clean, refined neighborhool. White P. O. Box 494 for appointment.

HARD OF HEARING!
Relieved or cured by Physio-Therapy. Call or write Dr. C. J. Clifford, 1716 H st. nw. MEt. 5061.

CHAMBERS CO.
One of the largest Undertakers in the World.

PLUMBING-HEATING
Efficient repairs. A. F. Sengstack. Registered. 1229 Pa. se. AT. 4621.

COATS WANTED TO REPAIR.
Men's coats relined, $2; women's, 2.50; spring coats, $2.50; material furnished; ties cleaned and pressed, 10 for $1; satisfaction guar. Elsie M. Nail. 1002 B st. sw.

BUSINESS PERSONALS 4
Post Classified Ads.—National 4205.

ARLINGTON COUNTY DAIRY—Pure Jersey and Holstein milk produced, Pasteurized and bottled in Va.; D. C. health permit No. 5077, Arlington County permit No. 3. MARCEY BROS., INC., Clarendon, Va.; Clar. 90, Walnut 8630.

HARVEY DAIRY, INC.—Pasteurized milk products, Maryland sub. del. only. 36 Spencer, Hyattsville, Md. Greenwood 2260.

MOTOR TRAVEL 9
Post Classified Ads.—National 4205.

GO BY Short Line de Luxe motor buses North, South, West; low rates everywhere. Phone Mr. Hill, District 4224.

TRAVEL comfortably, safely; private cars. All points daily. ME. 7411.

GREATLY REDUCED RATES TO EVERY PART OF THE PNITED STATES. BALTIMORE, ROUND TRIP, GOOD UNTIL USED $1
NEVINS ATLANTIC LINE
1201 N. Y. ave. nw. MEt. 4437.

AUTOMOBILES for SALE 10
Post Classified Ads.—National 4205.

AUBURN 1929 Convertible Sport Sedan; trunk; two extra tires in fender wells; good condition; $165. ANACOSTIA MOTOR CO. 1325 Good Hope Rd. S.E. LIn. 2077.

BUICK—Late 1932 5-passenger Victoria; a beautiful car, condition almost like new; our price only $595; easy terms. Open evenings. Capitol Motors Co., 215 Penna. ave. se.

BUICK—1929 Standard Coach, in excellent shape mechanically; new paint and new tires. You can't buy a more reliable car at $195. L. P. Steuart, 1325 14th st. nw.

CHEVROLET—Late 1930 sport roadster; fine condition; only $135. This is a bargain you will find hard to duplicate. Open evenings. Capitol Motors Co., 215 Penna. ave. se.

CHEVROLET 1933 Coach; carefully driven only a few months; only $465; easy terms. CAPITOL MOTORS CO. 215 Pa. Ave. S.E.

CHEVROLET Sedan, 1932; synchro-mesh transmission; free-wheeling; like new throughout; your car in trade; bal. E Z; $350. MANDELL CHEVROLET 13th and Good Hope Rd. S.E. "Service That Satisfies."

CONTINENTAL 1933 (Beacon) Sedan. This dandy little car is practically new and has a wonderful motor. Look this over if you want a late model car at a low price $335
OURISMAN
625 H St. NE. Open 'til 10 P. M.

ESSEX—1929 "Challenger" Sedan. Here is excellent transportation in the pink of condition for only $95. Finish, interior and engine exceptionally fine. L. P. Steuart, Inc., 1325 14th st. nw.

FORD 1932 V-8 Sedan; perfect condition; $320. Keystone Garage 1615 O st. nw. Dec. 5516.

FORD 1931 Tudor; brakes, motor, tires, paint A-1. $239. NOrth 8565. 1711 Florida Ave. N.W.

FORD 1933 Coupe and Sedans. Used only a short time. New Car guarantee; all real bargains; your car in trade; easy terms. CAPITOL MOTORS CO. 215 Pa. Ave. S.E.

FORD—1931 Victoria; a very desirable model, in perfect condition; real bargain; easy terms. Open evenings. Capitol Motors Co., 215 Penna. ave. se.

FORD—Late 1930 sport roadster; equipped with rumble seat; only $135. See this real bargain. Open evenings. Capitol Motors Co., 215 Penna. ave. se.

FORD—1932 V-8 Tudor. This one is as clean as a whistle and excellent mechanically. Bargain at $345. Attractive terms. Full 30-day guarantee. L. P. Steuart, 1325 14th st. nw.

FORD 1933 V-8 Tudor; condition like new; ready to roll; $475; terms. Northeast Motor Co., 920 Bladensburg rd. ne. ATlantic 0200. Open evenings.

FORD 1933 V-8 Roadster De Luxe, with rumble seat; new car condition throughout; $450; easy terms. ANACOSTIA MOTOR CO. 1325 Good Hope Rd. S.E. LIn. 2077.

FORD 1930 Tudor Sedan. After you have driven this car you will agree with us that it is really O. K. in every detail. Come in, drive it today. Trade and terms...... $175
HANDLEY MOTOR CO.
3730 Ga. Ave. N.W. AD. 6060.

GRAHAM—1929 "6" Coach. This car has plenty of power and it is in superb shape; has 4 new tires; a real bargain at $175. L. P. Steuart, Inc., 1325 14th st. nw. Open evenings.

HUPMOBILE 1931 Sedan; six-wheel de luxe job with trunk rack on rear and is really O. K. mechanically. See it. Trade and terms.......... $425
NASH ORR MOTOR CO.
1733 14th St. N.W. DE. 4419.

OLDSMOBILE—1930 Sedan in perfect condition; new paint, new rubber; no better car for the money in Washington. Only $265; terms. L. P. Steuart, Inc., 1325 14th st. nw.

PACKARD 1929 light 8 Sedna; tires, paint and upholstery like new; $295. Call Mr. Cooksey, Skinker Motor Co., 1216 20th nw. DI. 4310.

Continued on Next Page.

Minute Movies

By Ed Wheelan

Gasoline Alley

Halt!

AUTOMOBILES for SALE 10
Post Classified Ads.—National 4205
(Continued.)

PLYMOUTH 1933 Coupe, Model P. D., 3529. Parkway Motor Co., 3040 M st. nw. West 0161.

PLYMOUTH 1932 Fordor Sedan. A real buy; $309. ANACOSTIA MOTOR CO. 1328 Good Hope Rd. S.E. Lin. 2077.

PONTIAC 1930 Coupe. Excellent condition; fine appearing; mechanically excellent; all new tires; $175; easy terms. CAPITOL MOTORS CO. 215 Pa. Ave. S.E.

SELECTIVE ASSORTMENT of good used cars at low prices. Barry-Pate Motor Co., 1130 Conn. ave. nw.

BETTER CONDITIONED CARS ALWAYS!
TAYLOR MOTOR CO.
1835-1840-1901 14th St. N.W.

FRANKLIN
1930 5-PASSENGER "PIRATE" CONV. TOURING (MODEL 147)
Here is the car ideal! Can be changed from a completely closed car to an open phaeton to suit the weather. De luxe equipment includes 6 wire wheels, fender wells, luggage carrier, 2 heaters and rich light leather upholstery. Powered with the famous Airman 6-cylinder air-cooled engine. The lines of this car are very exclusive and different; running boards are inclosed by wide, stream-lined doors which give extra width to both front and rear seats. Rear-seat windshield protects passengers when top is lowered. Has good tires all around and the body reflects the excellent care that has been given this expensive sport car by its former prominent owner. The power plant is in superb shape. A very rare bargain at $515.
STOHLMAN
Can be seen at 2401 Pa. Ave. N.W.

ROADSTER SALE.
FORDS AND CHEVROLET ROADSTERS, 1929, 1930 AND 1931 FORDS, 1929, 1930, 1931 AND 1932 CHEVROLETS. $85 AND UP. BARGAINS AT A REAL LOW COST.
CAPITOL MOTORS CO.
215 PA. AVE. S.E.

AUTO TRUCKS—TRACTORS 11
Post Classified Ads.—National 4205

CHEVROLET panel delivery, late model; only $65. Capitol Motors Co., 215 Penna. ave. se.

FORD—1929 panel delivery, in excellent condition, $135. Capitol Motors Co., 215 Penna. ave. se.

AUTO PARTS—SERVICE 13
Post Classified Ads.—National 4205

DODGE AND GRAHAM SERVICE. Auto Painting, Seat Covers, General Repairs, Body and Fender Work. JAMES E. MURPHY. 1909 M st. nw. ST. 9504.

SIMPLEX MOTOR OVERHAULING—Ford Model A, $22.50; Chevrolet "6," $30; complete with 15,000-mile guarantee. B-K Auto Service, rear 911 H ne. Lin 8951.

AUTOMOBILE REPAIRING 14
Post Classified Ads.—National 4205

EARL'S AUTO SERVICE SHOP has
Guess Work Eliminated
Have your motor tested by "Sun Scientific Motor Tester" and get the facts. 1339 9th St. N.W. NOrth 9665.

WANTED—AUTOMOTIVE 18
Post Classified Ads.—National 4205

TRUCK—Ford or Chevrolet with furniture van body; must be in good condition and cheap for cash. Box 237, Washington Post.

SPOT CASH
No red tape—High pay—No delay
SEE MR. STERNS, 1711 14th St. N.W.

SPOT CASH For your late-model used car Manhattan Auto and Radio Co., 1706 7th st. nw

CASH IN 5 MINUTES.
BARNES MOTOR CO.
Before you sell your car get our price. We will pay unpaid balance and give you difference in cash. See Mr. Barnes, 1729 14th St.N.W.

RECOMMENDED SERVICE 19
Post Classified Ads.—National 4205

ALTERATIONS—Home improvements, new homes, store fronts, garages, porch inclosures, plumbing, repairs, remodeling and redecorating of every description. Liberal terms or cash. Deal with a reliable firm. Save money and trouble by calling NAtional 8178.
ABC CONSTRUCTION CO.
418 Colorado Bldg. Free Estimates.

AT YOUR SERVICE — Kenilworth Valet Shop. Dry cleaning called for and delivered. Call AT. 5651-M.; 1705 Kenilworth ave. ne.

AWNINGS with patented improvements. Save money. Tel. Hillside 0141 for estimate. Automatic Awning Mfg. Co., Inc.

CAMERA REPAIRING, photographic supplies. FULLER & D'ALBERT, INC., 815 10th st. nw.; National 4712.

CARPENTRY Cabinet making. Screens & Awnings. Weismuller, 1735 14th St. N.W. DE. 0760.

CHAIR CANEING UPHOLSTERING ARMSTRONG, 1235 10TH N W ME 2062.

DECORATING, roofing, papering, painting, general repairing; guar.; reas. M L. Smith, 1724 Webster st. nw.; AD. 7108.

PAINTING jobs wanted; interior and exterior; low price. 1502 Col. rd. nw.

PAPERHANGING, PAINTING — Excellent work; reas. prices; estimates free. Shelton E. Kilby, 315 7th se. At. 6336.

PAPERING & PAINTING—Terms if desired. William Jackson. Linc. 8144.

PAPERING rms., $4—5 days only; work guar. James Jones, 1629 6th st. nw.; PO. 1253.

PIANO TUNING—$2.00 Free Est. Wm. Wooley, 1111 N st. nw.; PO. 4876.

PLASTERING repaired or graftexed, stucco resurfaced, cement, chimneys, waterproof basements; damp walls and old roofs repaired; guar.; reas. Minnick, ME. 6762.

PLUMBING, heating, repairing, remodeling, installation; also carpentering, screens, porches repaired; floors refinished; prompt service; satisfaction guaranteed. TERMS. GE. 8670.

SCREENS METAL WEATHER STRIP. INCLOSING PORCHES. COFFEY BROS. SCREEN CO., AD. 6015

SHOE DYEING—Have your slippers dyed to match your gown! Any color. Low cost. Sells, 810 14th st. (above H).

UPHOLSTERING, slip covers, cushions. Repairs all kind, 1st class work; reas Garland. GEo. 3646. 5632 Georgia ave

VACUUM cleaner repairing. Any condition. Free delivery. Try our $1 service. Wash. Vacuum Cleaner Service, Phone NO. 4624.

WALLPAPER AND PAINTS cleaned to look like new. Call DIstrict 8874 after 5 p m. for demonstration.

WASHING machine repairing. All makes, models. Any condition; low prices. Phone Garrison Wash. Machine Ser., NO. 4625.

HOME IMPROVEMENTS.
No down payments; small monthly payments. Let us quote to you our lowest prices on papering, painting, plumbing, heating, carpentering, porch inclosures, roofing, weatherstripping, electrical work and building; all work under our own supervision and unconditionally guaranteed. Estimates free. Call
THE HOME DECORATORS, INC.
1009 9th St. N.W. Me. 0854.

FREE RADIO INSPECTION
COL. 10182.
KENNEDY RADIO, INC.

Golf shoes repaired, respiked, 75c; new crepe rubber soles, $1.65. Flannel sport trousers cleaned and pressed, 65c.
FAMOUS VALET SHOP
1347 E St. N.W., Pa. Ave. at 14th.

Lawn Mowers Sharpened.
adjusted and repaired; lawn and garden supplies.
FRIES, BEALL & SHARP CO., INC.
734 10th St. N. W. Phone NAtl 1964.

A RELIABLE COMPANY ON HOME REPAIRS
Trained efficient men for each job. No subcontractors. We are specialists in every line of work
Roofing, Plastering, Porch Inclosures, Papering, Carpentry, Hardwood Floors, Painting, Garages, Weather Stripping, Plumbing, Stucco, Electrical Work
AS LITTLE AS $5.00 MONTHLY.
General Contracting Co., Inc.
923 NEW YORK AVE N.W. DIST. 5085.

SERVICE ON ALL MAKES
Elec. Refrig. Serv., 2030 14th nw. De. 1611.

HOME IMPROVEMENTS
Repairs Remodeling
Heating, Garages, Painting, Plumbing, Concrete Work, Screens, Papering, Roofs, Porches
Free Estimates on all Kinds of Repairs and Remodeling.
ALL WORK GUARANTEED.

NO DOWN PAYMENTS
Payments Arranged to Suit Your Convenience.
CALL
Atlas Home Improvements Corp.
... Eye St. N.W. Room 404. NAt. 3331.

RECOMMENDED SERVICE 19
Post Classified Ads.—National 4205
(Continued.)

FINE WATCH REPAIRING
Catering to those who want the very best.
W. R. RUSSELL
(Formerly with the Hamilton Watch Co.)
Room 951, Shoreham Bldg., 15th & H N.W.

PORCHES
BUILT OR INCLOSED
Finished Like Your Living Room
Renovize—Restore—Repair
We do it all. No cash required. Estimates free. Call or write
National Engineering Co.
Contractors-Builders
314 Tower Bldg. NA 3030.

HOME IMPROVEMENTS
NO CASH NEEDED—PAY AS LOW AS $5.00 MONTH.
TERMS TO 3 YEARS.
Painting, Plumbing, Heating, Papering, Porches, Plastering, Carpentry, Roofing, Wiring, &c.
ROYAL CONTRACTING CO.
907 15th nw. NA. 3803. Nite Cleve. 8529.

HELP WANTED—FEMALE 21
Post Classified Ads.—National 4205

BEAUTY OPERATOR—Experienced, finger wave and marcel. 2626 14th st. nw.

COOK, general houseworker; experienced; colored; small family, in apt. Sundays off. Salary, $20 mo. AD. 8166-R.

DEMONSTRATORS—4; good talkers; no exp. necessary; good income for willing workers. Apply 9 to 5, Rm. 507, 916 G st. nw.

ERLEBACHER, INC., 1210 F st. nw., has positions for 10 fitters and alteration hands; must have experience on fine dresses, permanent position with good salary to those that qualify. Apply at once to Mr. Anthony, 4th floor.

GIRLS (white) for soda fountain. Apply Commercial Emp. Bureau, rm. 317, 916 G st. nw.

GIRLS—2; alert; for facial work; training given free of charge; no investment; no canvassing; good earnings. Apply Miss Crone, 211 Maryland Bldg.

LADIES—Four; refined; who have 5 hours or more daily to devote to earning $15 per wk.; no canvassing. Apply 9 to 12 a. m., Rm. 603, 1319 F st. nw.

WAITRESS—Experienced. Apply at once, 809 H st. ne.

HELP WANTED—MALE 22
Post Classified Ads.—National 4205

ADVERTISING EXECUTIVE—Experienced with the agencies to assume complete charge of advertising for magazine, must be capable and well recommended. Box 87, The Washington Post.

BARBER—Fox's Barber Shop, 1344 G st. nw.

AUTOMOBILE metal worker; body and fender man; must be first class. Central Auto Works, 443 Eye st. nw.

BARBER—First class; also bootblack. Apply 730 10th st. ne.

BARBER—Steady job; wages and commission. 2112 Pennsylvania ave. nw.

BARBER—White; for Thurs., Fri. and Sat.; steady job if you qualify. 643 H st. ne.

BARBER—First-class. American, sober, steady if suitable. 8235 Georgia avenue, Silver Spring.

BOYS—16 yrs. of age and over; also young men over 21, with bicycles, who wish permanent employment with good pay. Apply Mr. Schryver, 1317 New York ave. nw.

COOKS—Counter men; bus boys. Water's Agency, Room 527, 724 9th nw.

MAN WITH CAR and sales experience; make permanent connection with local organization; profitable position for right man. Apply 513 Insurance Bldg.

MEN—Consult with R. A. Haynes about permanent profitable employment. Apply 10 to 11 a. m., 1511 K st. nw.

MEN—I will hire immediately (2) men; married preferred; for responsible job, with starting pay about $27.50 weekly. See Mr. Barton, 9 to 12 a. m., Rm. 603, 1319 F st. nw.

PHOTO COUPON MEN—Coupon sells for 50c; the 50c is yours. 15-30 sales daily. Room 302, 1317 F st. nw.

SALESMAN for a new social register; leads furnished; prefer men who have worked on "Who's Who in the Nation's Capital." The All-States Publishing Co., 1517 H st. nw., Suite 20.

SALESMEN—Six, licensed, for wholesale liquor. Apply 9 to 10 o'clock. National City Beverage, Inc., 1215 N. Y. ave. nw.

SIGHTSEEING LECTURERS—For Sunday, April 22. Good pay for the one day; excellent chance to make extra money. Apply 1417 Pennsylvania avenue between 3 and 5 p. m., Friday or Saturday

TAILORS—Experienced on men's clothes. Meyer's Men's Shop, 1331 F st. nw.

WE ARE organizing a new group of retail salesmen to sell "Frigidaire," a product of General Motors and a leader in the refrigeration industry. This is an opportunity to get in on the ground floor of a new organization where promotion and a real opportunity to make money are assured to the man who works. Apply to Mr. McKinley.
Frigidaire Corporation
1401 14th St. N.W.

Automobile Salesmen.
2 needed at once by one of the largest local Ford dealers; exceptional proposition. Come in today.
"Parkway" Motor Co.
3040 M St. N.W.

SALES OPPORTUNITY.
Men; 2 will be selected to represent our refrigeration department. Only men who have had previous selling experience will be considered, successful applicants will receive thorough training and supervision with closing help. Apply Thursday, 9 to 11 a. m. Employment Office, 5th floor.
PALAIS ROYAL, Inc.

CHAUFFEURS—WANTED
to drive
BELL CABS
Liberal Proposition.
Apply 1317 L St. N.W.

WANTED
WHITE CHAUFFEURS
WITH IDENTIFICATION CARDS
TO DRIVE
DIAMOND CABS
APPLY MR. HIPSON
6 A. M. TO 6 P. M.
1ST AND M STS. N.E.

SALESMEN WANTED 25
Post Classified Ads.—National 4205

AGENT—House to house; leave item on trial, it sells itself; return and collect. State age and experience in reply. Box 88, Washington Post.

SALESMEN
SPRING IS HERE!
The electric refrigeration season is here! "This is a Frigidaire year." The 1934 Frigidaire sales campaign is the best ever—the possibilities of making real money are better than ever and last year was the best in Frigidaire history. Experience unnecessary; if you are willing to learn see Mr. McCord.
Frigidaire Corporation
1401 14th St. N.W.

SALESMEN (2)
For our lot sales department; permanent employment; immediate income; first leads furnished; prices in line with this market.
SEE MR. WILMOT.
North Washington Realty Co.
7906 GEORGIA AVE.

MISCELLANEOUS for SALE 45
Post Classified Ads.—National 4205

MISCELLANEOUS for SALE 45
Post Classified Ads.—National 4205

$1 DOWN
and $1 Weekly
Buys Any Piano
. . . In Our Entire Stock of "Remade Instruments"

Only 3 More Days of This Great Sale

At the close of business Saturday these unusual prices and terms, allowed only during this sale, will be positively withdrawn. Perhaps never again will you be able to own a piano so easily—so if you have postponed coming in—don't wait any longer—come in tomorrow and see these values. There's no need to delay as $1 is all you need in cash, of course, you may pay more but it isn't necessary. All of the pianos are in GOOD condition. Kitt "Remade" is your assurance of the best possible tone and appearance in a used piano.

OVER 100 PIANOS TO CHOOSE FROM
Grands! Uprights! Players!

You'll find a real selection of styles in our "Remade" Stock, such famous makes as Knabe, Steinway, Chickering, Stieff, Kimball, Estey, Bradbury, Starr and many others are on sale. No matter what type of piano you prefer, we're sure you'll find it among the many in our showrooms.

HOMER L. KITT CO.
1330 G STREET
The Home of the KNABE

ANTIQUE FURNITURE—China, glass, pictures, etc. 1827 Park rd. CO. 10322.

CASH REGISTER, National, electric; 6 drawers; excellent condition; reasonable 300 5th st. ne.

ELECTROLUX—Large; 7 cu. ft.; nearly new; owner moving beyond gas limit; sacrifice. 1368 Park rd. nw.; COl. 0200

GAS RANGES—Tremendous savings on brand-new floor samples and rebuilt ranges. C. R. H. Co., 1524 L nw. Nat. 8905.

NORMAN PAINT CO., INC.—Mfg. & distr. of paints; lowest prices; best products. 1242 H st. ne.; Linc. 0491.

OFFICE FURNITURE—A large assortment of used pieces at low prices. H. Baum & Son, 616 E st nw

PIANOS FOR RENT—Up., $3.50 and $4 mo.; finest rental stock in Washington. Na. 3659. W. W. Kimball Co., 721 11th nw.

PIANO—Mahogany, upright; $35. 3541 13th st. nw.

REFRIGERATOR—For a limited time we will allow you $20 or more for your old ice box, radio or piano in trade on a new ICE-O-MATIC electric refrigerator. KITT'S, 1330 G st.

SADDLERY Harness, trunks, luggage. All leather goods repaired. G. W. King, jr., 511 11th nw.

TYPEWRITERS — Reconditioned portables and standards; all makes; excellent rental machines; lowest rates. Typewriter Sales & Service Co., 811 Seventeenth street northwest

TYPEWRITERS—Current model Coronas and L. C. Smiths for rent. Bargains in rebuilt and reconditioned machines. The L. C. Smith and Corona Typewriters, Inc., 1018 15th st. nw. NA. 0411.

TYPEWRITERS—All makes for sale. Rental and repairs. Open eves. American Typewriter Co., 1431 E Capitol st. LI 0082

TYPEWRITERS—Guaranteed like new; low prices; terms; we rent, repair, exchange. Standard Typewriter Co 723 10th nw

WALL PAPER—Special room lots, $1.25; sufficient for ceiling, side walls, border; room, 10x14x8; wide selection. Walter Morgan Co., Inc., 421 10th nw NA 7888.

Window Shades made and installed as low as 75c. Kleeblatt, 11th and H NE; Linc 0879.

WESTINGHOUSE REFRIGERATORS.
RUDOLPH & WEST.
1332 New York ave. nw. NAt. 4870.

SITUATIONS—FEMALE 26
Post Classified Ads.—National 4205

GENERAL HOUSEWORK by reliable colored woman; neat. References. Day's work or stay nights. AT. 2694-J.

MIDDLE AGE colored woman for house work, part time. ADams 7106-J, call between 9 and 11 a. m.

SITUATIONS—MALE 27
Post Classified Ads.—National 4205

GRADUATE CHEMIST, Duke Univ., '33, Phi Beta Kappa, desires positon as assistant chemist. Box M-122, Washington Post.

CHAUFFEUR, houseman, butler or cook; free to travel; ref. Phone NO. 6006.

YOUNG MAN as caretaker or butler; good refs. 620 5th st. nw., MEt. 1581.

BUSINESS OPPORTUNITIES 29
Post Classified Ads.—National 4205

GOOD paying restaurant; receipts average $70 daily; rent $60 monthly. Price, $2,500. Business Location Co. NA. 0219.

ROOMING HOUSE—Good northwest location; rent $85, income $375; $500 down payment. Business Location Co., NA. 0219.

ROOMING-BOARDING HOUSE—14th st. and Rhode Island ave. 13 lovely rooms; rent, $90; nicely furnished; income now over $600; price, $1,750; terms. S. WINFIELD, 900 12th nw.; Nat. 9654.

ROOMING HOUSE—14 rooms; well furnished; all filled; central location; rent, $75; income, $225; sacrifice account health; owner; MEt. 3888.

TEA ROOM serving dinners only; large N.W. apt.; rent, $25; unusually profitable; price, $1,500; ½ cash. NA. 0219.

WANTED—Experienced French chef as partner. Box 213, Washington Post.

DOWNTOWN CAFETERIA.
Near theaters; for sale at bargain.
BUSINESS LOCATION CO., NA. 0219.

LET US SELL YOUR BUSINESS.
No charge unless sale is made.
R. M. DeSHAZO, 1123 14th st. nw. Na. 5520
10 years of successful service.

INSURANCE 30
Post Classified Ads.—National 4205

ALL KINDS OF INSURANCE.
K. M. LIVINGSTONE.
923 15th St. N.W. Dist. 0700.

MONEY TO LOAN 32
Post Classified Ads.—National 4205

ADVANCES on diamonds, watches, jewelry and silverware, &c.; loans $200 and over 2% All tickets good 1 yr Horning's Loan Office, opp Wash Airport

MONEY TO LOAN to responsible parties of good character. LINCOLN SERVICE CORP., Suite 209, Woodward Building; phone National 2003.

ON diamonds, watches, jewelry, silverware, &c.; no adv arrangement neces.; lowest int. rates. Rosslyn Loan Co., Rosslyn, Va.

AUTOMOBILE LOANS 34
Post Classified Ads.—National 4205

QUICK MONEY
EASY MONTHLY PAYMENTS.
NATIONAL AUTO FINANCE CO.
1314 14TH ST NW

INSTRUCTION 36
Post Classified Ads.—National 4205

A GOOD position awaits you when you complete a Boyd Secretarial Course. Short review courses now forming. Position guaranteed graduates, openings hourly. Inquire now. BOYD SCHOOL (Est. 17 years). 1333 F St Nat. 2340.

BEAUTY CULTURE — Mabelle Honour School. South's original largest, finest school; new day eve. classes forming. 818 14th st. nw, and 1325 N. H. ave.

DANCING—Ballroom; learn by vacation time; special 8 lessons, $3. LI. 5987.

EARN SUCCESS with secretarial training. Poteet's Business College, 14th & Eye sts. nw Nat. 4717.

FREE lessons with every fine quality guitar; only $5. Hyman Ratner's Music Store, 731 11th nw.

SPEED DICTATION
Preparing for special examinations.
DAY AND EVENING SESSIONS.
Mount Pleasant School for Secretaries
TIVOLI THEATER BUILDING,
14th St. at Park Road. Columbia 3000.

CIVIL SERVICE EXAMS.
STOREKEEPER—GAUGER.
Salary, $2,000 to $2,500. Age, 23 Years to 60 Years.
ALL INSTRUCTION PAPERS FREE AND SPECIAL RATES FOR TODAY'S ENROLLMENTS. PREPARE BEFORE IT IS TOO LATE. THE CIVIL SERVICE PREPARATORY SCHOOL, s.e. cor. 12th and F sts. n.w. ME. 6337. L. Adolph Richards, M. A., M. S., Principal.

DOGS—CATS—PETS 40
Post Classified Ads.—National 4205

BOSTON TERRIERS — Trimount Harper strain; reg.; 13 wks. old. 3613 14th nw.

MERCHANTS' SPECIALS 46
Post Classified Ads.—National 4205

DRESS SUITS for hire—Tuxedos, full dress; all sizes, newest models. Rinaldi Tailoring, 1344 N. Y. ave. Nat'l 5176.

SEEDS—PLANTS—FLOWERS 47
Post Classified Ads.—National 4205

PERENNIALS—Large line; strong, healthy; grown outside; dug while you wait; from 5c to 25c each. Dailey, 5806 Colorado ave. nw No Sunday sales.

BOATS 48
Post Classified Ads.—National 4205

GRAY MARINE MOTORS.
New and used. Your old motor taken in trade. J. B. Bland, Distributor, 14 14th st. ne.; phone Lincoln 6332.

WANTED—TO BUY 49
Post Classified Ads.—National 4205

ALL KINDS FURNITURE—3-burner gas ranges. Highest cash prices. NA. 1796

ANTIQUE JEWELRY, Watches, diamonds, coins, gold teeth, silver, mus inst.; full prices. Schiller's, 444 9th st. cor E nw

AUTO BAGGAGE trailer wanted; must be good, factory made job, with closed waterproof body. NA. 0219.

BEST PRICES paid for desirable furniture; also store fixtures; stocks of merchandise. Phone DI 8112. Prompt attention

BOOKS BOUGHT—Any quantity all kinds. Pearlman's Big Book Shop 933 G st nw No branch stores. MEt 5415

CASH for gold, watches, diamonds, jewelry, antiques, silver. Tendler's Pawnbrokers' Sales Co., 913 D st nw

CLOTHES (men, boys), furniture. I buy everything. Poole, 126 G nw.; ME. 3508.

CLOTHING—Men and boys; highest cash prices paid. POt 0606. 1345 8 st. nw.

ELECTRIC refrigerator, $55; priced to sell quickly. Electrical Refrigeration Service Co., 2030 14th st. nw.

INSTRUCTION 36
Post Classified Ads.—National 4205
(Continued.)

GREENE'S Academy of Beauty Culture; night and day classes. 2626 14th st. nw.

LEARN MECHANICAL DENTISTRY—Wk.'s free trial to beginners. National School Mech. Dentistry, 1301 G nw. NA. 4092.

WANTED—TO BUY 49
Post Classified Ads.—National 4205
(Continued.)

GOLD or platinum jewelry and silverware; any condition. We have U S Gov't license to buy gold and pay cash. A. Kahn, Inc., 41 years at 935 F st. nw.

TOP PRICES paid for old gold, men's clothing. Zweig, 937 D nw.; ME. 9113

OFFICE FURNITURE—Highest price for used office furniture & equipment. Edgar Baum, Inc., 914 E st nw. ME. 9744

OLD gold, antique jewelry, rings, watches, gold teeth, coins, silver, music inst.; top prices. Milsam's, 436 9th st. nw.

OLD GOLD, silver, platinum, diamonds bought by oldest estab. Wash. dealer. Louis Abrahams, 711 G st. nw.

OLD GOLD, SILVER, WATCHES, DIAMONDS
Discarded jewelry, gold teeth. U S Government license to buy and sell. FULL CASH PRICE PAID
SELINGER'S, 818 F ST. N.W.

USED FURNITURE ALL KINDS
NEW PHILA. JUNK, 1436 H ne.; LI. 10311.

OLD GOLD, silver platinum purchased for manufacturing use; maximum price paid BURNSTINES, 931 G st. nw Since 1866. Federal License.

ROOMS—FURNISHED 50
Post Classified Ads.—National 4205

A ST. S.E., 1330—Large front room; south exposure; modern priv. home; convenient to Capitol; meals optional; LI. 1465-W.

A ST. SE., 1332—2 housekeeping rooms; adj. bath and shower; in owner's home; newly decorated; 7 windows; congenial for refined adults. Linc. 2224.

ARIZONA HOTEL—310 C st. nw., one block off Pa. ave. Neatly furnished rooms; lobby; 3 baths each floor; shower baths; continuous hot water; $3.50 week up; transients, 75c to $1.

C ST. NE., 512—Opposite Stanton Park; 2 and 3 rms., private bath.

COLUMBIA RD., 1834—Tourists, $1.50 each sin. or dou. rm., 4 bs. h. w.; 10 min. to downtown parking. ADams 10213.

COLUMBIA RD., 2013—Large, double rms.; private bath; modern private home; permanent or transient. Dec. 1249.

COLUMBIA RD. NW., 1736—Apt 102. Large room; in cultured home; for business woman; home privileges. CO. 8099.

E ST. SE., 137—Near Navy Yard and Capitol. Comfortably furn. rm.; suitable for 2 men or employed couple; twin beds; reasonable. Phone LI. 5750-R.

EVERETT HOTEL—1735 H st. nw (block from White House, center Governmental offices, 4 blocks theater and shopping). Telephone, running hot and cold water every room; tub and shower bath privileges; comfortable and homelike; rates, single $1, $1.25, $1.50.

FRANKLIN ST. NE., 25—1 or 2 furn. rms., inclosed porch; next bath; c. h. w., phone; ½ blk. cars; garage; reas. Pot. 1816.

IRVING ST. NW., 1331—Nicely furn. room; for ladies employed; car and bus service. Col. 7891-R.

LOGAN HOTEL—13th & Logan Cir. Transients; attractive rooms, $1 up per day; rooms, with bath, $2 up. North 2000.

NEAR Cathedral; 2 rooms, single or double; suitable 1 or 2 gentlemen; private home; refs. Address Box 223, Washing Post.

NEW HAMPSHIRE AVE. NW., 1243—Near Dupont Cir. Comfortable, double, single room; next bath; clean; private.

O ST. NW., 1213—Walking distance downtown; attractive single room, $3 per week; settled adults; very clean.

ONTARIO PL. NW., 1818—Single room, attached shower, also washroom; gentlemen; reas. Ad. 0325.

R ST. NW., 2007 (apt. 201)—Attractive, comfortable room for lady; reas.; by week or month. NO. 2947-J.

ROYALTON—918 M st. nw., Apt. 24. With private family; 2 well-furnished rooms; next bath.

YUMA ST. NW., 3731—Large, sunny room, private bath; unlim phone in rm.; garage; very reasonable. EM. 8034.

3D ST. NW., 426—Large, airy rooms; $4.50 and up; l. h. k. if desired.

11TH ST NW., 1016—Apt. 2. Newly furn. and decorated rms.; twin beds; employed gentlemen; private family; reasonable.

12TH ST. N.W., 1242—Large front room, $3.50; large back room, $3.

HOTEL INN 608 9th. $1-$1.50-$2 per day; $5-$10 wkly.

Furnished or Unfurnished 51
Post Classified Ads.—National 4205

HOPKINS ST. NW., 1406—Near 20th & P; third floor front; light housekeeping.

QUE ST. NW., 1763—Living-bedroom, kit., dinette; also large room, with kitchenette; well-kept house; reasonable.

ROOMS—UNFURNISHED 52
Post Classified Ads.—National 4205

LAMONT ST. NW., 649—Nr. car line; 2 large, connecting rooms and kit., semi-b.; for couple; $25-$35 mo. COl. 1746-W.

8TH ST. SE., 223—2 large rms.; water, h., g., elec.; car line; $25 mo.; 1 for $18.

SUBURBAN ROOMS 53
Post Classified Ads.—National 4205

CLARENDON, 1506 E. Wilson blvd.—Attrac. rm. with meals; conv. to cars and bus; reas. Clarendon 615

ROOMS and BOARD 54
Post Classified Ads.—National 4205

CLEVELAND PARK—One of the coolest spots in summer; lovely rooms; excel. meals; gentlemen; reasonable. CL. 7975.

W ST. N.W., 58—Nicely furn. single front room; newly decorated; excellent table; reasonable rate.

WARDMAN Park section—Attr. room for gentlemen or couple; private family; meals if desired; reas. 2842 27th st.

Carroll Springs Inn
SPECIAL SUMMER FEATURES
Sunday breakfasts, bridge luncheons, outdoor teas, informal dinners. Make reservations. SHepherd 2040.

MOVING and STORAGE 64
Post Classified Ads.—National 4205

JENKINS EXPRESS—All kinds of hauling; low rates; can be hired by the day. 928 O st. nw. NOrth 9026.

LOWEST rates—Long distance, local moving; padded vans, every load insured. Tel. Na. 1460, Natl. Del. Assn., 1317 N. Y. ave.

TO BOOST moving service, special prices this mo Hutchison Bros., WEst 2500.

APARTMENTS—Furnished 65
Post Classified Ads.—National 4205

APARTMENTS—Furn. or unfurn.; also houses; any location. Call Mr. Collier, ADams 2598. No charge for service.

FREE RENTAL AGENCY—CAR & GUIDE FREE; APTS. ALL SECTIONS. 613 7TH NW.; ME. 1947. EVE. & SUN. GE. 4896.

H ST. NW., 1731—One, 2 or 3 room apts.; furn. or unfurn.; attractive; a. m. i.; reasonable. Call Apt. 2.

MT. PLEASANT—3156 18th nw. 2 or 3 rms., kitchen, semipriv. bath; a. m. i.; also single room; reas. Col. 7397-W

PARK RD. NW., 1842—2 comp. l. h. k. rms.; private bath; well furn.; gas, elec., dishes, linens included; reasonable.

RAVENEL (1610 16th st. nw.)—1 room, din., alc., kit., bath, $50, $52.50. Res. mgr.

13TH ST. NW., 3113—Large, attrac. rm., kit.; nicely furn.; good home; right party.

14TH ST. NW., 2540—Nicely furn. front, 2 rms., k., b., gas, elec. incl. COl. 10407.

Francis Scott Key, Apt. Hotel
20th and F sts. nw. 1 room, kitch., bath; completely furn.; linens, silver, Frigidaire; day, week, month. NAtional 5425.

A CAR AND GUIDE FREE
Furn. and Unfurnished Apts. and Houses.
DISTRICT RENTAL BUREAU.
927 15th St. N.W.—Room 306. NA. 8717.

Furnished or Unfurnished 66
Post Classified Ads.—National 4205

BLOCK from Capitol; large room, dressing room, kitchenette, dinette, bath; Frigd. $30 unfurn. 247 Delaware ave. sw.

CHOICE N.W. APTS., $30 UP.
Large Selection, 1 to 5 rooms.
Baskin & Co. 1424 K St. NW. NA. 3437.

Furnished or Unfurnished 66
Post Classified Ads.—National 4205
(Continued.)

THE CLIFTON, 1323 Clifton st. nw.—5 large rooms, front, southern exposure, waxed floors, furn. or unfurn.; Kelvinator and janitor service.

APARTMENTS • HOUSES,
FURNISHED. UNFURNISHED.
ACME RENTAL SERVICE.
900 12th St. District 6285.

APARTMENT RENTAL BUREAU
Apartments every price and location.
FREE CAR SERVICE
916 15th st. nw. Nat. 0470.

APARTMENTS—Unfurnished 67
Post Classified Ads.—National 4205

BENNING RD. NE., 1641—2 rooms, kitchen and private bath; a. m. i.; near car and bus; reasonable. Call AT. 1768-J.

BUTTERNUT ST. NW., 801—Near Walter Reed Hospital. 3 rooms, dinette, kitchen, bath and porch, $55.00.
WM. H. SAUNDERS CO., INC.,
1519 K St. N.W. Dist. 1015.

CALIFORNIA ST. NW., 2205—Florence Courts West. Fine, well-kept building on very desirable, quiet residential street. Strictly modern with very spacious apartments. 4 bright rooms in excellent condition, large foyer, kitchen, pantry, bath and porch. The arrangement is such that 3 rooms are available for bedrooms. $82.50 and $85.00. Electrical refrigeration on house current. 24-hour elevator service. Resident manager. Garage if desired.
H L RUST CO
1001 15th St N.W NAt. 8100.

COLUMBIA ROAD NW., 1736—Beverly Courts. Strictly fireproof building at corner of Ontario road, catering to a select clientele. Large, roomy corridors affording full ventilation. 2 large rooms, kitchen, bath and porch. 4 roomy closets; south exposure. $50; 5 rooms and bath, large foyer; in-built china closet and linen cabinet, 5 large closets, large pantry. Unusually large rooms. Choice of front or south exposure apartment, $80 and $82.50. Another unusual apartment home in this building of 6 rooms and 2 baths. Large foyer, 4 bedrooms, music room, delightful living room, large dining room and pantry, large closets. A nicely planned and cheerful unit, $125 month. 24-hour elevator and telephone switchboard service. Resident manager.
H L RUST CO
1001 15th St. N.W NAt. 8100.

COLUMBIA ROAD NW., 1474—The Maycroft. Modern corner apartment building in very desirable residential section, close to large shopping center, churches, theaters and schools. Two car lines and bus routes. Two large, bright and cheerful rooms with entrance hall, kitchen, full-tiled bath, built-in tub and shower. In excellent condition, from $50 to $57.50 per month. 4 large rooms, foyer, kitchen, full-tiled bath, built-in tub and shower; in fine condition, $72.50. Electrical refrigeration on house current. 24-hour elevator service. Resident manager.
H L RUST CO
1001 15th St N.W NAt. 8100.

COLUMBIA RD. NW., 1856—2 rooms, kitchen and bath; electric refrigeration; newly decorated; $45. Call Col. 9148.

COLUMBIA ROAD NW., 1763—The Imperial. Conveniently located by 2 car lines, adjoining large shopping center, churches, theaters and schools. Comfortable apartment home with roof garden, plenty of storage space, laundry room with electric washer. 2 large rooms, large foyer, in corner apartment with service porch, can easily be arranged for 3 bedrooms, kitchen and bath. Here is real value for $53.50 per month. 4 rooms, kitchen, bath and porch, large foyer, 4 large closets, $80 and $84. 5 rooms, large foyer, kitchen, bath and porch, $93. G. E. refrigeration. 24-hour elevator. Resident manager.
H L RUST CO
1001 15th St N W NAt. 8100.

COLUMBIA RD., 1717—2 rooms, kitchen and bath, $45; 3 rooms, kitchen and bath, $65. Frigidaire on house current. Manager on premises.
LINKINS CO.,
1733 De Sales St.

CONNECTICUT AVE at California st.—The Highlands. An exceptionally well-kept building with a select tenancy. Hotel service, dining room, roof garden and parlors available to residents. Housekeeping apartments of 4 rooms and bath, $100; 5 rooms and bath, $117.50. Electricity and Frigidaire included. Resident manager.
LINKINS CO.
1733 De Sales St Dist. 3522.

CONN AVE NW., 5435—2 rooms, kitchen, bath; elec. refrig. on house current; $42.50 up. See resident manager.

EUCLID ST NW., 1368—The Olympia. Close to Central High School, 14th st. shops on car line, block from bus line. 4 outside rooms, kitchen and bath, south and east exposure, newly decorated, $65. Electric refrigeration on house current; elevator. Resident manager.
H L RUST CO
1001 15th St. N.W NAt. 8100.

IRVING ST. NW., 1326—Lovely, private home offers 2 rooms, kitchen, bath, gas, elec. and phone; $40. Col. 2333.

IRVING ST. NW. (corner of 16th st.)—The Kenesaw. Lovely apartments that invite comfortable living—in the select upper 16th St. Embassy section. Every modern convenience. All outside rooms, 4-5-6 rooms, kitchen and bath, $92.00 to $112. Restaurant, drug store, dress shop, barber shop and beauty shop in the building. Resident Manager, CO. 0712.

ISHERWOOD ST. NE., 1531 (new section); 3 rooms, kitchen and private bath; heat, phone, light, gas, Frigidaire.

K ST. NW., 1801—Kedrick, Apt. 402. Four large rms., large kit.; 3 large closets; corner; south and east exps.; Electrolux.

K ST. NW., 2300—Convenient to Govt. buildings. Apartments of 2 rooms, kitchen and bath; $34.50 to $38.50; electric refrigeration. Resident manager, WEst 1967.
THOS. J. FISHER & CO., INC.,
738 15th st. nw. Dist. 6830.

M ST. NW., 1410—The Iroquois. Walking distance of Government buildings and business center. 3 rooms, kitchen and bath, $61.50. 4 rooms, kitchen and bath, $61.50 to $70.50. Electrical refrigeration on house current. 24-hour elevator service. Laundry room and individual lockers. Resident manager.
H L RUST CO
1001 15th St. N.W NAt. 8100.

MINTWOOD PL. NW., 1843 (The Mintwood)—3 rooms, rec. hall, kitchen and bath, $47.50. Corner apt., 2 exposures. Free electric refrigeration.
WALTER A. BROWN.
1400 H St. N.W. NAtional 1652.

NEAL ST. NE., 1245 (off Trinidad ave., north of Fla. ave.)—Two rooms, kitchen and bath, $42.50; refrigeration.
J. C. WEEDON CO.
1727 K St. N.W. MEt. 3011.

NEW HAMPSHIRE AVE. NW., 1230 (The Bond)—1 room, reception hall and bath, $30.00. 24-hr. elevator; fireproof bldg. See resident manager.

PARK RD. NW., 1660—$55; 3 rms., kit., bath; beautifully clean, entirely redec.; 3 exps.; 1st or 2d floor available; ample hot water, new gas range and elec. refrig.; suitable adults only.

PARK RD. NW., 1207—2 rooms, kitchen, dinette and bath; desirable, modern, convenient; very light rooms; fine closets; elec. refrigeration; $40 up. Nat. 3853.

QUE ST. NW., 2700 (Kew Gardens)—One room, kitchen and bath, $40.00. Also apartments up to 5 rooms, kitchen and 2 baths; ranging in price from $40 to $110. Refrigeration on house current. Resident manager.
RANDALL H. HAGNER & CO.
1321 Conn. Ave. DEcatur 3600.

WEBSTER ST. NW., 124-131-133—Ideal family apartments within one block of beautiful Soldiers' Home Park, delightful for children close to shops, public and parochial schools, car line and bus lines. 2 rooms, kitchen, dinette, bath and glass inclosed porch that serves as another bedroom if desired. All bright, outside rooms, electric refrigeration, $45 and $50. Resident manager, 131 Webster
H L RUST CO
1001 15th St N.W NAt. 8100.

WYOMING AVE. NW., 1811—2, 3, 4 rms., rec. hall, porch, bath; newly dec.; Frigid. free; $42.50, $47.50, $55. Res. Mgr

10TH ST. NE., 2520—One room, Murphy bed; kitchen, dining alcove and bath; $36.50. Three rooms, kitchen, dining alcove and bath; $51.50; Frigidaire on house current.
EDWARD M. WILLIS,
Tower Bldg. NAtl. 7479.

12TH ST. NE., 315—2 squares north of Lincoln Park. 3 rms., bath, glassed-in porch with Frigidaire; $45; redecorated throughout. See janitor or phone Mr. Clark, NA. 3007.

14TH ST. N.W., 2715—The Huntington Apts. of 4 and 5 rooms, kitchen and bath, $55 to $60.
WASHINGTON LOAN & TRUST CO.
Real Estate Dept. NAt. 3440.

APARTMENTS—Unfurnished 67
Post Classified Ads.—National 4205
(Continued.)

13TH ST. NW., 2400—The Marne. Opposite Central High School. Apartments newly refinished and in excellent condition. 1 room, kitchen and bath, $33; 2 rooms, kitchen and bath, $42.50; 3 spacious and cheerful rooms with large entrance hall, kitchen and bath, arranged so that 2 rooms are available as bedrooms, $50. Electrical refrigeration on house current. 24-hour elevator. Resident manager.
H. L. RUST CO.
1001 15th St. N.W. NAt. 8100.

16TH ST. NW., 2901—The Radnor, at Columbia rd. 5 rooms (2 bedrooms), bath and porch, $80; refrigeration; elevator.
SHANNON & LUCHS CO.,
1505 H St. N.W. NAt. 2345.

16TH ST NW., 1016—Comfortable and convenient building within walking distance of Government departments and business center. 3 rooms, kitchen and bath with separate servant's entrance. Rooms hall, high ceilings and well ventilated, $65 month. Front apartments of 3 rooms, kitchen and bath with large hallway, north and east exposure, $77.50 and $85.00. Electrical refrigeration on house current. Resident manager.
H L RUST CO
1001 15th St. N.W NAt. 8100.

16TH ST NW., 1750—The Ambassador. Strictly modern fireproof building in select section. Very desirable apartment with Frigidaire on house current. 24-hour elevator and telephone switchboard service. 1 large, bright room, reception hall, kitchen and bath, facing on 16th st. Newly decorated polished oak floors. $47.50. 2 rooms, large entrance hall, kitchen, bath, plus screened sleeping porch, $60 and $62.50. Resident mgr.
H L RUST CO
1001 15th St. N.W NAt. 8100.

16TH ST NW., 1801—Somerset House. Very desirable building in select residential section, close to car lines, bus line and Connecticut ave. shopping center. Living room, bedroom, foyer, kitchen and bath, nicely arranged and in excellent condition, south exposure and roomy closets, $68 and $70. 3 large rooms, kitchen and bath, foyer, pantry, large closets and shelf space, northwest exposure with excellent view up 16th st., $72 to $83 month. Electrical refrigeration. 24-hour elevator and telephone switchboard service. Cafe in building. Resident manager.
H L RUST CO
1001 15th St. N.W NAt. 8100.

17TH ST. NW., 1535—Desirably located; 2 rooms, kitchenette, bath; Frigd.; $42.50.

18TH ST. NW., 2300 (The Madrid, at Kalorama rd.)—All outside apartments, beautifully reconditioned throughout, with electric refrigeration. Close to stores, movies and car lines. 4 rooms, kitchen and bath, $50.00 and $55.00. Your inspection will convince you beyond a doubt that there is no better apartment value offered today. Resident manager on premises.
NATIONAL MORTGAGE & INV. CORP.
1004 Vermont Ave. NAt. 5833.

19TH ST. NW., 900 (corner of Eye st.)—2 rooms, kitchen and bath, $60.00. Refrigeration included. 2 elevators; switchboard. Resident manager.
SHANNON & LUCHS CO.,
1505 H St. N.W. NAt. 2345.

19TH ST. NW., 2110—Next to school. 2 rooms, kitchen and bath, $39.50. Attractive. Freshly decorated. Frigidaire on house current. Ring janitor.
LINKINS CO., Agents,
1733 De Sales St. N.W.

CONSULT US ABOUT APARTMENTS
BOSS & PHELPS
1417 K St. N. W. NAt. 9300

GET OUR for rent list of apartments and modern homes; reasonably priced. John F. Donohoe & Sons, 314 Pa ave se.

EUCLID ST. NW., 1703, 2d floor.....$37.50
17TH ST. NW., 2512, 1st floor.....42.50
TWO-FAMILY APTS., 5 rooms and bath. NOrth 10080.

STUDIO APT.—1729 G st. nw. Unusually attractive, large room; fireplace, built-in bookcases; sunshine, air; including bathroom, gas and elec.; $50 month.

THE WESTCHESTER—6 large rooms and foyer, 8th floor; south and west exposures; quiet; finest view of Washington; available May 1; $190 month. Call Cleveland 7978, any afternoon.

SOUTH CATHEDRAL MANSIONS,
2900 Connecticut Avenue.
Beautiful apartments of 2 rooms, kitchen and bath to 4 rooms, kitchen and 2 baths, ranging in price from $50.00 to $100.00. Large rooms, large closets, spacious grounds. Frigidaire. 24-hour elevator and switchboard service. Apartments in excellent condition. Lighted evenings.
H. G. SMITHY CO.
811 15th St. N.W. NAtl. 5904.

OPPOSITE EASTERN HIGH SCHOOL.
1723 EAST CAPITOL ST.
RENTS EVERY FAMILY CAN AFFORD.
One room, kitchen and bath, $25.
2 rooms, $33 to $35.
Three rooms, kitchen and bath, $40.
Resident Manager, Apt. 2—ATlantic 6493.

3153 Mt. Pleasant St. N.W.
4 rooms, kitchen and bath, front... $55.00
1483 Newton St. N.W.
3 rms., alcove, kitchen, bath, front. $52.50
G. E. refrigerators in above apts.
628 North Carolina Ave. S.E.
4 rooms, kitchen and bath, front.... 52.50
GEORGE F. HANE, INC.
1422 "F" st. nw. Nat'l 3964.

$40—2 ROOMS, kit. & b., porch; close to cars, stores, &c.; walking distance of Govt. Depts. Res. Mgr., 1440 R st.

CONSULT us about apartments. American Security & Trust Co. Real Estate Dept., 15th st. and Pa. ave. nw. NA. 4815.

Select Apartments in all locations.
WEAVER BROS., INC.
Washington Bldg. Dist 9486.

1413 GIRARD ST. N.W.
Two rms., recep. hall, kitch., bath; free refrig.; reas rent. Resident Mgr., Apt. 3.
LEE D. LATIMER CO.,
726 Investment Bldg. Nat. 4146.

COLORED (1215 Harvard st. nw.)—2 large rms., kit., priv. bath; recently dec.; elec., gas, heat, c. h. w. incl; reas. AD. 2305.

OFFICES for RENT 70
Post Classified Ads.—National 4205

CHANDLER BLDG.
1427 EYE ST., in the heart of the Financial District. Featuring small offices with secretarial telephone service to handle calls in your absence. Also large undivided space. Low rentals.
SHANNON & LUCHS CO
1505 H St. N.W. Nat. 2345.

THE APPEALS BLDG (opposite Court House, 426 5th st. nw.). Four communicating rooms; rent, $40; cheapest and most convenient office rooms in the city.
L. J. MILLS.
430 5th st. nw. Nat. 4561.

BUSINESS PROPERTY—Rent 72
Post Classified Ads.—National 4205

BRICK GARAGE—$20 month; 20x36; 6 cars; 1st or 2d zone; water and elec. Irving at 14th. L. S. Kann, 1629 Col. rd.

WAREHOUSE—2½ stories; exceptional values; reasonable terms; rent or lease; elevator, office, show room; elec., steam heat. See this. 220 L st. ne.; Linc. 3423.

HOUSES—Rent—Furnished 74
Post Classified Ads.—National 4205

FURNISHED HOUSES. ALL SECTIONS.
GIBSON RENTAL BUREAU, INC.
1731 H st. nw. NAtional 5578.

HOUSES—Rent—Unfurnished 76
Post Classified Ads.—National 4205

GET OUR for rent list of modern homes and apartments, reasonably priced John F. Donohoe & Sons, 314 Pa. ave. se.

MODERN HOMES and bungalows in Chevy Chase and other city and suburban sections at reduced rentals. Free auto for inspection. L. D. Measell, CL. 4733.

MODERN corner home; 9 rooms, 2 baths, 2 kitchens, h.-w. h., Frigd., automatic oil burner; garage; house can be divided into 3 separate apts.; $75. See owner, 1000 Fla. ave. ne.; LI. 10269.

6-ROOM HOUSE—Modern; west of 14th near Park rd; fine condition; $50 month. Phone Clev. 4854.

WE HAVE A DESIRABLE LIST OF HOUSES in all good sections of the city.
DIXIE REALTY CO.
1417 L St. N.W. NAt. 8880.

HOUSES—Rent—Unfurnished 76
Post Classified Ads.—National 4205
(Continued.)

CHEVY CHASE, D. C.
10 rms., 2 b.; large grounds; oil heat.
BRODIE & COLBERT, INC., Nat. 8875.

SUBURBAN for RENT 78
Post Classified Ads.—National 4205

BUNGALOWS—Modern, nearby Va. and Md.; 5 rms. and bath to 8 rms. and bath, $35 to $50. Auto service free. LESLIE D. MEASELL. CLeveland 4733.

MODERN BUNGALOW—14-ft. rooms, 9-ft. bath, 28-ft. cellar, 100-ft. lot; nearby, Hyattsville; $31 summer; $21 winter. GEO. C. WALKER, GReenwood 1899.

7 ROOMS; large corner lot; h.-w. h.; bath; bus at door; 20 minutes to city; $40. C. B. Munson, Clarendon 2194.

WANTED—TO RENT 82
Post Classified Ads.—National 4205

LAW OFFICE SPACE—Lawyer with 12 years' experience wants room in suite of reputable attorney or law firm. Box 84, Washington Post.

LET ME rent your vacant house or apt. Personal attention. A. M. COOPER, 820 11th st. nw. Nat. 1332.

LIST YOUR vacant property with us. We have more tenants than houses. K. M. Livingstone, 923 15th st. nw. DI. 0700.

WE HAVE clients desiring to lease homes in all good Northwest sections. Your listing is solicited. Prompt, personal attention.
DIXIE REALTY CO.
1417 L St. N.W. NAt. 8880.

ATTENTION, LANDLORDS!
Office is having repeated calls for houses—we can rent your vacant properties.
A. D. CRUMBAUGH.
4703 Wisc. ave. CL. 1364.

LIST FUR. • UNFUR. APTS. • HOUSES.
ACME RENTAL SERVICE.
900 12th St. DISTRICT 6285.

APARTMENTS for SALE 83
Post Classified Ads.—National 4205

4 ROOMS and bath in beautiful Hampshire Gardens; monthly payments less than rent; owner will sacrifice 40% of equity. Apt. 207, 222 Farragut st. nw.

HOUSES for SALE 86
Post Classified Ads.—National 4205

BEAUTIFUL BUNGALOW HOME on large corner lot, in Livingstone Heights, going at half price. Call owner, Walnut 9387.

6 ROOMS AND BATH corner house; small cash payment. Henry J. Robb, Inc., 1024 Vermont ave. DIst. 8141.

$11,500—REDUCED TO $8,500.
New, roomy, detached brick house, nw., 2 baths, slate roof, attic. Owner anxious to sell. AD. 2594.

FOR DESIRABLE HOUSES—REASONABLY PRICED, CALL THE MUNSEY TRUST CO., NAT. 8080.

SOME EXTRAORDINARY VALUES.
SEE—MUST BE SOLD—SEE.
6 rms., 1 bath, garage..........$6,250
6 rms., 1½ baths, garage..........4,000
4 rms., 1 bath..........3,950
6 rms., bath, garage..........6,000
1 building lot; 70-ft. frontage; Brad 444; terms if desired. Apply S. T. Robertson, 115 Fairmont ave., Bethesda, Md.

See This Beautiful Home First
CHEVY CHASE, D. C.
Six large rooms; hardwood finish; complete basement; h.-w. h.; 2 beautiful Hollywood baths; near bus service; overlooking Rock Creek Park; $10,750; good terms. Linc. 3957-W.
WAPLE & JAMES, INC.,
1226 14th st. nw. Dist. 3348.

MODERN 6-ROOM BRICK
Most convenient location in Anacostia; like new; big yard; garage; 3 porches; upstairs easily converted into flat.
UNION FINANCE CO.,
NAtional 7936. 916 Woodward Bldg.

$4,750—SIX-ROOM AND BATH BUNGALOW on lot 50x200 in Takoma Park, Md. In nice condition; hot-water heat, instantaneous heater, hardwood floors, fully screened. $500 cash and a $45 per month.

$4,950—SIX-ROOM AND BATH BRICK home in Northwest section. Colonial front porch, double rear porches, new hot-water heating plant, 2-CAR BRICK GARAGE on 20-foot alley, deep rear yard. Will finance for reliable purchaser.
SHANNON & LUCHS CO.,
1505 H ST. NW. NA. 2345.

LESS THAN HALF PRICE!
BEAUTIFUL DETACHED BRICK RESIDENCE.
CORNER 75x150; BEST N.W. LOCATION.
Smart center-entrance style home designed and built to please the most discriminating; 2 spacious living rooms, library, dining room, pantry and kitchen on first floor; 4 bedrooms, dressing room and 2 bedrooms, bath and large storage room on third floor; entirely modern throughout; oil heat; screened and open porches; large yard with fine old shade trees, flowers and shrubbery; tiled roof, in perfect condition throughout; vacant, ready for immediate occupancy; a remarkable value. Don't wait—see it at once. Phone now!
McKEEVER-HARTUNG CO.
Na. 4750. Shoreham Bldg. Na. 2232.

COLORED
Col. rd. east of Ga. ave. 6 rooms and bath, built-in garage. Your chance for an all-modern home. Pot. 4204.

LOTS for SALE 89
Post Classified Ads.—National 4205

BEAUTIFUL LOT—Price $75; $5 down, $5 month; no interest; just across District line; possession with first payment. Zantzinger Co., Capitol Heights, 190-R.

CONGRESS HEIGHTS—Wahler st. se. $300 for 3 lots 75x100; square 6127, lots 32, 34, 35; must be sold. 1343 H st. nw. ADELBERT W. LEE, DIST. 4600.

SMALL ACREAGE—Tract of 1-3 acre to 3 acres; located north of Bethesda, on Georgetown road; beautiful home site as well as ground for gardening. MUNGER-HOLLINGSWORTH CO., Wisc. 4652. Bank Bldg., Bethesda, Md.

COLORED—Beautiful building lots to suit every purse; some as low as $79.50; 20x100 ft.; $1 a month and immediate possession. See Mr. Brown, Room ..., 1003 K st. nw.

SUBURBAN for SALE 90
Post Classified Ads.—National 4205

LARGE LISTING farms, suburban and waterfront property. R. D. Lillie, ... Carroll st., Takoma, D. C. GE 3300.

2 TAKOMA PARK BARGAINS—Save $3,000. MORRISON AGENCY, 2d floor, Citizens Bank, Takoma, Md. Shep. 34...

MODERN HOME—CAPITOL HEIGHTS—$3,500; 6 large rooms, bath; newly papered, painted; large porches; garage; including 6 lots. J. T. Carroll, North 1803-J.

Charming Bungalow
$7,350; Liberal Terms.
SPLENDIDLY LOCATED—CLOSE-IN SUBURB.
There are 5 rooms, bath, modern conveniences, hot-water heat, newly papered and painted; vacant. A pretty little home with an exceptional appeal. See it at once.
McKeever-Hartung Co.
NA. 4750. Shoreham Bldg. NA. 2232.

ACREAGE for SALE 92
Post Classified Ads.—National 4205

SUBDIVIDING 2 farms; 11 mi. out; will cut to suit; $125 acre up; terms; paved road; elec. current; bus or cars. Owner, W. A. Sherman, R-1, McLean, Va.

SMALL ACREAGES
MONTGOMERY CO., MD.
Only 12 miles from the White House, on State road, a beautiful drive. One 5-acre tract, one 6-acre tract, one 7-acre apple orchard, fronting on County road. Will accept small cash payment, balance easy terms.
McKEEVER-HARTUNG CO.
NA. 4750. Shoreham Bldg. NA. 2232.

FARMS—LAND for SALE 93
Post Classified Ads.—National 4205

ESTATES, farms, country homes in So. Va., convenient to D. C.; let me know what you want. Buell Farm Agency, Herndon, Fairfax Co., Va.; office, Hern. Hotel.

LOUDOUN CO., Va.—336 acres; stock farm, new 8-room residence, bath, electricity; 6-room tenant house; wonderful fields of clover and blue grass; price $15,000; only $5,000 cash. FLEET JAMES, Purcellville, Va. Tel. 5272.

$3,300 (near Laurel, Md.)—6-room bungalow, bath, 7 acres, small orchard, ideal chicken farm; house needs repairs. D. M. Marthinson, 1700 Eye st. nw. NAt. 8662.

80 ACRES—8-room house, bath, electricity, dairy barn, tenant house; on Westminster-Gettysburg highway, Carroll County, Md. All crops; $9,000. One-third cash. P. O. Box 331, Baltimore, Md.

$50 DOWN—6½ acres; on State road; 14 miles D. C.; $425. Nat. 3753.

5 ACRES—Gravel rd.; 32 mi. D. C.; 5-room house; water, elec.; $1,250; $500 cash; terms.
2 acres, on pike; close to high school and R. R. station; 25 mi. D. C.; good 7-room house; water, elec.; double garage, barn and chicken house; $4,000; $200 cash, $40 month.
20 acres; gravel road; 40 miles D. C.; bungalow; $1,900; terms.
50 acres; stream, spring; view; close to hard road; 23 mi. D. C.; $2,100; terms. Paul T. Powell, Herndon, Va.; phone 133.

SHORE—Waterfront—Sale 95
Post Classified Ads.—National 4205

80 BEAUTIFUL LOTS—2d addition to St. Clement Shores; quick sale; $18.50 each; terms, $1 month. Box 218, Washington Post.

WANTED—REAL ESTATE 96
Post Classified Ads.—National 4205

IF YOU HAVE any property in D. C. for sale, communicate with E. A. Garvey, 1126 Vermont ave.; Dist. 4509.

WILL PAY all cash for lots in good detached residential location. A. S. Gardner, 932 Investment Bldg. National 0324.

Redland Holds Initial Hunter Trial Saturday

Army Enters Team of Six; Five Classes Scheduled for Competition.

Riders and their favorite mounts will participate in the first hunter trials of the Redland Hunt Saturday on Rock Springs Farm, near Rockville, Md.

The Army will be represented over the mile-and-a-half course of blue grass by a team of six officers from the Third Cavalry Regiment at Fort Myer. Acceptance of the invitation to compete was announced last night by Capt. Marion Carson, in charge of the team, and entries will be made in both the Cavalry Cup class and the hunt teams competition.

Capt. Carson will ride his favorite mount, Turn On, while other members of the team and the horses they will ride are: Capt. G. I. Smith, Clipped Wings; Lieut. Eugene Harrison, Badger; Lieut. John W. Watson, Devil Dog II; Lieut Frank F. Henry, Craftsman, and Lieut. C. W. Bennett, Temptation.

Although post entries will be accepted, the program, made up of five classes starting at 1:30 p. m., has already attracted entries of many leading sportsmen in the District, Maryland and Virginia.

These include F. Lamour Oyster's The Hour and John Barton, Mrs. Oyster's English Skies, Mrs. R. C. Winmill's My Toy, Rain Hawk, Cinquidabo and Sudberry Beau, from Warrenton; Mrs. Hirst Levering's Hand Maid, Super Son and Spitfire, from Rectortown, Va.; Mr. and Mrs. W. C. Hanson's Battalion and Gray Brother, Boyd Key's Gray Dawn and Gray Mist, Maj. Wilfred Blunt's Home Again, Thomas T. Mott's Rain King and Fashion Lad, O. W. Anderson's Governor Ritchie and Prince, Bernard Brosius' Odd Sox, George Wallson, jr.'s, Dorothy and Jock, Claude Owen's Ranger, Mrs. Alice Berry's Silver Lady, Franklin Thompson's Caddy, Mrs. Robert Watson's Gold Leaf, Mrs. Harold Egan's Toppery, Capt. George Walker's Dunbionne and the hunters of Mrs. J. E. Behney and Mrs. John S. McDowell.

Work on the course was completed yesterday. The classes include one for members of the Redland Hunt, one for ladies, an open event, the Cavalry Cup class and the competition for hunt teams. Maj. John J. Nohn, attached to the office of the Chief of Cavalry, and George R. Slater, of Upperville, Va., will judge.

Vital Statistics

Births.

George and Lula Cummins, boy.
Charles and Helen Rich, boy.
Oral and Mary Byrer, boy.
Russell and Hilda Buck, boy.
Nathan and Beatrice Sobel, boy.
Arthur and Blanche Tennant, boy.
Stuart and Marion Armstrong, boy.
Bernard and Pearl Herbert, boy.
John and Zola Pigg, boy.
Stanley and Margaret Henderson, girl.
George and Alice Rueth, girl.
John and Polly Pierce, girl.
Bernard and Mabel Thornburg, girl.
David and Margaret Riordon, girl.
John and Edna Baldwin, girl.
Paul and Esther Crandall, girl.
Raymond and Flor[illegible] [illegible], girl.
Robert and Helen Hetzer, boy.
Harry and Martha [illegible], boy.
Frederick and Elenor [illegible], boy.
Bertram and Dorothy Luchs, boy.
John and Lillie Bambery, boy.
Frederick and Beatrice Scot[illegible], boy.
William and Marie Haussmann, boy.
Edward and Roberta [illegible], boy.
Frederick and Elizabeth Yost, boy.
Walter and Edna Williams, girl.
John and Dorothy Mello, girl.
Carlin and Frances Coppage, girl.
George and Thelma Thayer, girl.
Francis and Edna Burke, girl.
Edward and Alberta Cissel, girl.
Frank and Emma Swain, girl.
Jesse and Edna Major, boy.
Bertus and Grace Parrott, girl.
Garrett and Elizabeth LeCount, boy.
Sherman and Barbara Jackson, girl.

Deaths.

Addison H. Barbour, 80 yrs., U. S. Soldier's Home Hosp.
Emma D. Duvall, 73 yrs., 808 L st. se.
Sarah A. O. Delano, 69 yrs., 433 Emerson st. nw.
Robert W. Chambers, 69 yrs., 302 E st. ne.
Mary M. Gardner, 66 yrs., Sibley Hosp.
Thomas J. McAloon, 65 yrs., 1495 Newton st. nw.
August J. Haufman, 65 yrs., 209 K st. ne.
Constantine Zervos, 65 yrs., 1412 U st. nw.
Conrad Ammon, 64 yrs., 225 10th st. se.
Carrie A. Freeman, 61 yrs., 1447 Mass. ave. nw.
Maude F. English, 56 yrs., 3704 Ingomar st. nw.
Robert M. deVignier, 56 yrs., Georgetown Hosp.
Minnie Deer, 43 yrs., Georgetown Hosp.
Joe Anastasi, 1 yr., Gallinger Hosp.
Catherine C. Reardon, 1 mo., 714 L st. ne.
Annie Jones, 75 yrs., Home for Aged and Infirm.
Edward Lyles, 74 yrs., Freedmen's Hosp.
Samuel Walker, 67 yrs., Gallinger Hosp.
Perry Green, 57 yrs., 3113 14th st. nw.
John Mullen, 53 yrs., Walter Reed Hosp.
Willie Boyd, 48 yrs., Gallinger Hosp.
Richard Moore, 47 yrs., Gallinger Hosp.
Paul Morris, 42 yrs., Gallinger Hosp.
William H. Anderson, 41 yrs., 1921 L st. nw.
Robert Walker, 41 yrs., Freedmen's Hosp.
Roy H. Diggs, 31 yrs., 1509 8th st. nw.
Joseph W. Spriggs, 5 yrs., Freedmen's Hosp.
Louis McColl, 2 mos., Freedmen's Hosp.

Licensed to Marry.

Edward D. Waldron, 26, 2902 Porter street northwest, and Kathleen P. Stead, 22, 1335 Shepherd street northwest. The Rev. M. W. Hyle.

Luther French Carter, 26, 311 Linwood place northwest, and Juanita Broce, 33, 232 E street northeast. The Rev. G. A. Jenkins.

Raymond E. Frank, 25, 54 M street northwest, and Gertrude L. Norris, [illegible] M street northwest. The Rev. [illegible]son.

William Phelps Eno, 75, 1771 N street northwest, and A[illegible] New York City. The Re[illegible]

Frank I. Phelps, 48, 4[illegible] northeast, and Helen I. Lyons, 39, 624 K street northeast. The R[illegible]

Nicholas Kyreakon, 45, [illegible] street northwest, and [illegible] same address. The Rev. John Papanikolaou.

George Baumstate, 28, 3800 New Hampshire avenue northwest, and Mary H. Parent, 26, 823 Newton street northeast. The Rev. P. E. Connelly.

Rufino Casey, 26, 1834 I street northwest, and Lera Browne, 31, 436 Sixth street northeast. The Rev. W. S. Abernethy.

Frank Barfknecht, 34, and Norah Elizabeth Thacker, 21, both of West Point, N. Y. The Rev. J. C. Ball.

John Jones, 20, 1606 Fifth street northwest, and Evelyn Mitchell, 18, same address. The Rev. W. H. Jernigan.

Wesley Eugene Sullivan, jr., 23, and Lillian Vesley, 21, both of Baltimore, Md. Judge R. E. Mattingly.

Benjamin Hawkins, 48, 23 P street northeast and Eva Robinson, 47, 802 Allendale place northwest. The Rev. R. S. Reid.

Rudolph J. Bradley, 21, and Nellie R. Adams, 18, both of Newton, Va. The Rev. L. J. McDougle.

E. Martin Fowler, 26, and Lucille Ruth Covington, 23, both of Richmond, Va. The Rev. J. C. Ball.

Pierce N. Price, 26, 1407 N street northwest, and Annabelle Lee, 25, 1748 Willard street northwest. The Rev. W. L. Hill.

Albert V. Neill, 38, and Marguerite E. Stewart, 34, both of Plainfield, N. J. The Rev. A. F. Poore.

Sandy A. Fields, 36, and Mary F. Williams, 35, both of Midlands, Va. The Rev. Oscar Newton.

Band Concerts

U. S. Soldiers' Home Band Orchestra, Stanley Hall, 5:30 p. m.

March, "Salute to Williamsport," ... Vandersloot
Overture, "Summer Night's Dream" .Suppe
Entr'acte:
"Russian Slumber Song" ..Gretschmanirow
"Russian Rural Scene" ....Primi
Melange, "Brahmsiana" (favorite themes from Brahms) ....Brahms-Langey
Patrol, "Siamese" ....Lincke
Waltz suite, "Kaufmann's Casino Taenze." ... Gungl
Finale, "Sixty Miles an Hour" ....Hager
"The Star-Spangled Banner."

The Hecht Co. Men's Bargain Annex

613 E. ST.

A Tremendous Sale—700 Pairs

"FAMOUS MAKES" MEN'S SHOES

An Annual Event! Purchased Months Ago, for This Sale!

• 700 Prs. "Famous Makes"

—White and Two-Tone Summer Dress and Sport Shoes. You'll recognize the names—on every pair—which we can not mention.

• 500 Prs. Our Own Shoes

—that sell regularly for considerably higher. Specially reduced for this sale—to complete the great line-up.

The Hecht Co. Bargain Annex

$3.94

Every Size and Width in the Entire Group. 5 to 11, A to D. Not Every Size in Every Style.

All-White Shoes are leaders this season. Here are PLENTY of ALL-WHITES. Also Black & White, Tan & White and Tan & Elk. Wing tips, straight tips, plain tips. Narrow and wide toes. Bals or Bluchers.

And Look at This, Men! Here are Leather Soles, Gro-Cord Soles, Crepe Soles and Spike Soles. We're all set for the BIG SHOE SALE OF THE YEAR—combining Fine Quality, Leading Style, Superior Workmanship—all at a price that is unusual in today's rising market.

The Hecht Co. Men's Bargain Annex.

Anniversary Sale Men's SUITS and Topcoats

$14.95

Including FREE-SWING Sport Suits

Suit Details

Cheviots, cassimeres, tweeds, herringbones and mixtures. Free-Swing Pleated Backs, Sport Backs, conservative suits, single or double breasted. Spring tans, greys, mixtures, browns. Sizes for regulars, longs, shorts and stouts, 34 to 48.

Topcoat Details

Raglan, Polo-type and Balcan models. Free-swinging types and conservative models; full belts or half belts; browns, tans, greys, checks. For regulars, longs, shorts, 34 to 44.

The Hecht Co. Bargain Annex.

One Day Sale Thursday Only!

3,000 Men's Broadcloth SHIRTS

59c

Collar-attached in white, tan, blue and stripes. Every Shirt guaranteed perfect-fitting and FAST COLOR. They have fine buttons, wide center pleats. Sizes 14 to 17.

The Hecht Co. Bargain Annex.

Men's SHIRTS and SHORTS

Firsts and Seconds **25c** Each *Here's a Real Bargain*

Shorts are standard cut, to government specifications. White, solid colors and fancies; elastic sides. Sizes 30 to 44.

Shirts of Kilbourne, Durene and other fine cottons. All-white, flat or ribbed weaves. Many with large arm holes and narrow shoulder straps. Sizes 34 to 46.

The Hecht Co. Bargain Annex.

THE HECHT CO.'S 38th ANNIVERSARY

We Invite You to Open a Charge Account

Parking for Our Customers—10c for the First 2 Hours